FLORIDA STATE '94

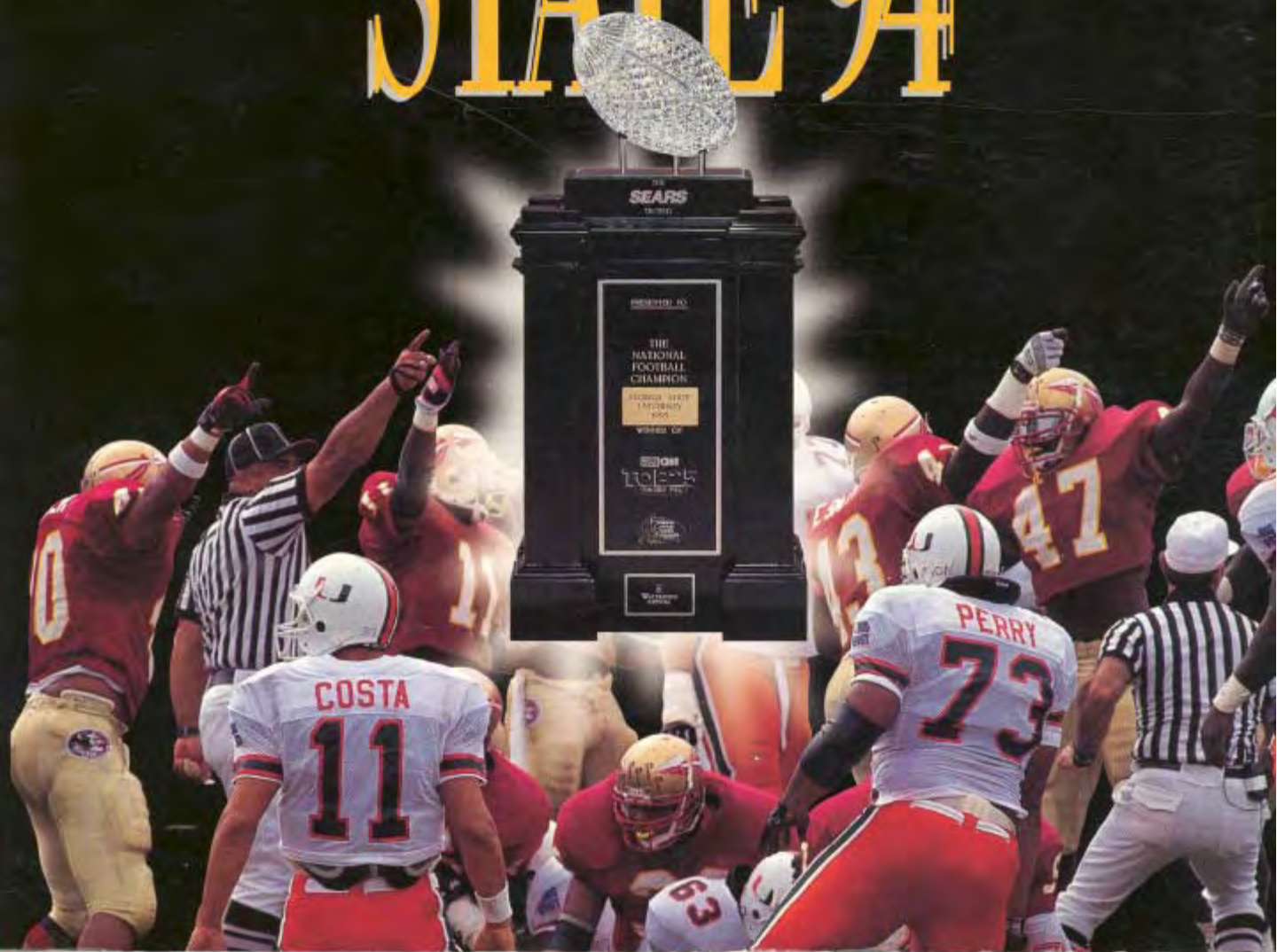

1993 RESULTS

12-1, 8-0 ACC
NATIONAL CHAMPIONS

DATE	OPPONENT	FSU	OPP	ATT
Aug. 28	Kansas (Kickoff Classic)	42	0	51,734
Sept. 4	at Duke*	45	7	26,800
Sept. 11	CLEMSON*	57	0	74,991
Sept. 18	at North Carolina*	33	7	54,100
Oct. 2	GEORGIA TECH*	51	0	74,611
Oct. 9	MIAMI	28	10	77,813
Oct. 16	VIRGINIA*	40	14	76,607
Oct. 30	WAKE FOREST*	54	0	66,666
Nov. 6	at Maryland*	49	20	36,255
Nov. 13	at Notre Dame	24	31	59,075
Nov. 20	N.C. STATE*	62	3	73,123
Nov. 27	at Florida	33	21	85,507
Jan. 1	Nebraska (Orange Bowl)	18	16	81,536

*ACC game

ATTENDANCE

Total	—	(13 games)	838,818:	Average	64,524
Home	—	(6 games)	443,811:	Average	73,968
Away	—	(5 games)	261,737:	Average	52,347
Neutral	—	(2 games)	133,270:	Average	66,635

A CHAMPIONSHIP SEASON

Florida State began the 1993 season constantly reminded that no team since 1985 had started the season number one and finished national champions. Bobby Bowden and his Seminoles had been ranked among the AP Top Four six consecutive years, and were predicting another run at the title. The first steps on the road to a championship came on the blistering turf of the Meadowlands. The excitement, pain and pressure would continue for 13 grueling games. Until, in a steamy Orange Bowl locker room, FSU players and coaches gathered in an exhausted hug with the school's first ever national championship. It was a season of irony that brought FSU faithful their coveted trophy. An inexperienced defense held Kansas out of the endzone on 12 consecutive plays in the Kickoff Classic and would hold four opponents scoreless during the season. For the first time in three years, college football's most important rivalry would not come down to a kick as the Seminoles topped the Hurricanes in Tallahassee. FSU would fall just one play and 14 yards short of a perfect season. But the loss in the "Game of the Century" at Notre Dame cost the Tribe their top spot for just one week. Once the dust had settled on the regular season, FSU had another perfect ACC record along with its second title and, finally, a chance at a national championship. For the fourth time in six years, Nebraska and Florida State would meet on New Year's Day. It ended, fittingly, with Charlie Ward, deftly guiding his offense on a last minute drive against a splendid Nebraska defense that culminated in a kick that would not sail wide RIGHT, but split the uprights and give the Seminoles their first national championship. Florida State fans have enjoyed great success in their 46-year football history and now they celebrate a National Championship.

"Tradition." When it comes to college football, the word conjures up images of Knute Rockne, Bear Bryant, no-helmet football and the Army-Navy game. Schools celebrating their 100th year of football boast of a grand "tradition". But Florida State, in only its 43th season of football, has proven that it doesn't take 100 years to build tradition. All it takes is success. With success come all the

A TRADITION OF EXCELLENCE

things that make up a great college football tradition — award winners, All-Americans, "classic" games and legendary coaches. Florida State doesn't match its rivals in years of tradition. But the Seminoles have matched and surpassed some older brethren in success. For example: FSU is the only school in history to compile seven straight Top Four national rankings, a streak that is still alive in 1994. The Seminoles rank sixth all-time in bowl winning percentage with a

13-7-2 record. With nine straight victories, FSU owns the NCAA record for bowl wins in consecutive seasons. Florida State's 12 straight bowl games without a loss is also an NCAA record. Florida State Head Coach Bobby Bowden is the first coach in Division I history to compile seven straight 10-win seasons. Four Seminole defensive players have finished in the Top 10 in ballotting for the Heisman Trophy. Individually, Florida State players have earned consensus All-America recognition 14 times, including eight in the past seven years. The Seminole trophy case is getting full, too. Florida State players have earned two Jim Thorpe Awards, two Butkus Awards, two Unitas Golden Arm Awards, a Lombardi, and the Heisman. Seminole players are regularly named finalists for these honors and others. These are just a few examples of FSU's winning tradition, a tradition passed from team to team and player to player that builds with each passing season. Florida State University may have one of the shortest traditions in college football, in years. But in terms of quality, success and excellence — in its All-Americans, its many bowl teams, its hall of fame selections and its national award winners — Seminole football boasts a tradition few schools can match.

1994 FLORIDA STATE FOOTBALL

TABLE OF CONTENTS

4 MEDIA INFORMATION

CONTACTING SPORTS INFO 5
POST-GAME INTERVIEWS 7
FSU FUTURE SCHEDULES 7
FOOTBALL MEDIA OUTLETS 8
SEMINOLE RADIO NETWORK 9
SEMINOLES HEROIC SYMBOL 10

19 COACHES

HEAD COACH
BOBBY BOWDEN 19
ASSISTANT COACHES 26
GRADUATE ASSISTANTS 32
TRAINERS & MANAGERS 32
FOOTBALL SUPPORT STAFF 34

67 1994 OPPONENTS

OPPONENT PROFILES 67
SERIES RECORDS
vs. '94 OPPONENTS 78
OPPONENTS WEEK-BY-WEEK 79
'94 TRAVEL PLANS 80

81 1993 REVIEW

SEASON IN REVIEW 81
1993 STATISTICS 96
1993 HIGHS & LOWS 100
'93 HONOR ROLL 101
CHARLIE WARD 102
NCAA RANKINGS 105
'93 ACC FINAL STANDINGS &
ALL-CONFERENCE TEAM 106
ACC INDIVIDUAL STATISTICS 107
ACC TEAM STATISTICS 109
THE ATLANTIC
COAST CONFERENCE 111

11 1994 OUTLOOK

1994 OUTLOOK 11
PRESEASON DEPTH CHART 16
PERSONNEL CHART 17
HOMETOWN ROSTER 18
1994 FSU ROSTERS ..... PULL-OUT

35 1994 SEMINOLES

PLAYER BIOGRAPHIES 35
1994 SIGNEES 64

CREDITS —

CO-EDITORS – Donna Turner & Rob Wilson; **ASSISTANT EDITORS** – Bob Burda, Joey Feralito; **WRITING & RESEARCH** – Brent Haley, Chris Walker, FSU Media Relations, ACC Media Relations; **PHOTOGRAPHY** – Ryals Lee, Jr., Ross Obley, Bucky Parrish, Allen Dean Steele, Richard Lewis, Ray Stanyard, FSU Photo Lab, Action Sports of America; **DESIGN & TYPE** – Vision Advertising & Design; **PRINTING** – Boyd Brothers, Inc.

113 THE UNIVERSITY

THIS IS FSU 113
FSU ATHLETICS 118
ADMINISTRATION & ATHLETIC STAFF 120
SEMINOLE SPIRIT 127
DOAK CAMPBELL STADIUM 128
ACADEMIC SUPPORT 130
STRENGTH & CONDITIONING .. 132

133 COLLEGE FOOTBALL

'93 NCAA STATISTICAL LEADERS 133
NCAA ALL-TIME LEADERS 135
BOWL SCHEDULE & RESULTS ... 140
BOWL COALITION 140
BOWL INFORMATION 141
ALL-TIME BOWL RECORDS 142
COLLEGE FOOTBALL AWARD WINNERS 143
ACC CHAMPIONS & AWARD WINNERS 146
FINAL POLLS SINCE 1936 147

157 THE RECORD BOOK

INDIVIDUAL RECORDS 157
TEAM RECORDS 161
YEARLY LEADERS 164
SEASON LEADERS 166
CAREER LEADERS 168
BEST SINGLE-GAME PERFORMANCES 170
LONGEST PLAYS 171
THE LAST TIME IT HAPPENED ... 172
TEAM SEASON RECORDS 174
FSU vs. ALL OPPONENTS 175
BEST PERFORMANCES BY OPPONENTS 176
COACHES & CAPTAINS 177
ACADEMIC AWARD WINNERS ... 178
SEMINOLES ON TV 179
TELEVISION APPEARANCES 180
ALL-TIME LETTERMEN 181
SEMINOLE ALL-AMERICANS 185
ALL-ACC & OTHER HONORS ... 187
SEMINOLES IN THE NFL 189
ALL-TIME NFL LIST 191
FSU AWARD WINNERS 193
FSU & WEEKLY AP RANKINGS ... 195
YEAR-BY-YEAR RECORD 197
BOWL GAMES IN REVIEW 202
FSU BOWL RECORDS 211

FLORIDA STATE FAST FACTS

PRESIDENT
TALBOT "SANDY" D'ALEMBERTE

LOCATION
TALLAHASSEE, FLORIDA

ENROLLMENT
28,500

FOUNDED
1857

NAME
SEMINOLES

SYMBOL
CHIEF OSCEOLA & RENEGADE

COLORS
GARNET & GOLD

CONFERENCE
ATLANTIC COAST

STADIUM
DOAK S. CAMPBELL (75,000)

TURF
GRASS

ATHLETIC DIRECTOR
BOB COIN

FACULTY ATHLETIC REPRESENTATIVE
CHARLES EBERHARDT

HEAD FOOTBALL COACH
BOBBY BOWDEN (SAMFORD '53)

OVERALL RECORD
239-78-3 (28 YEARS)

RECORD AT FSU
166-46-3 (18 YEARS)

OFFENSIVE FORMATION
PRO SET

DEFENSIVE FORMATION
4-3 MULTIPLE

ALL-TIME RECORD
316-176-16

SEASONS
47

BOWL APPEARANCES
23

CONSECUTIVE BOWL APPEARANCES
12

1994 MEDIA INFORMATION

CREDENTIAL REQUESTS

All requests for working press, radio, television, photography or scouting credentials should be directed to Football Media Relations Director Rob Wilson no later than one week prior to the game. Requests for season credentials should be made at least two weeks prior to the first game.

Space for the working press, radio and television is allocated by the FSU Sports Information Office.

Florida State's press box is located on the west side of Doak Campbell Stadium with elevator service to all levels. Media representatives should enter through the press gate, located next to the elevator. The Will Call booth, where media can pick up credentials on game days, is located outside the gate at the base of the elevator. Will Call credentials will also be available in the Sports Information Office on Fridays prior to home games.

PRESS POLICIES

Working press will be admitted to Level 5, where approximately 90 seats are available. Credentials are issued by FSU according to the following criteria:

1. State newspapers by circulation, wire services, national publications, newspapers from opponents' area, and student newspapers from FSU and opponents' schools.
2. Other daily newspapers with preference to those which regularly cover FSU.
3. Radio and television personnel not broadcasting, but considered reporting (seats may be provided in the stands and locker room access granted).
4. Non-daily newspapers, with preference to those which regularly cover FSU.
5. Scouts.

Freelance and/or non-daily writers may be asked to produce copies of actual publications in which their work has appeared. In some cases, these materials will be required as verification of the writers' status. Your cooperation and understanding is requested in such instances.

MEDIA HEADQUARTERS

The official FSU media headquarters hotel for the 1994 home football season is the Ramada Inn - North. It is located at North Monroe Street (U.S. 27 North) and I-10. Most media functions, including the Sunday morning "Breakfast with Bobby," will be held there.

The Florida State University Sports Information Office has a number of rooms set aside for accredited media represen-

Florida State draws as much media attention as any program in the nation and will have at least 10 games televised in 1994.

tatives during home game weekends. Contact Debbie Crews of the Sports Information Office (904/644-1402) to make arrangements for these rooms. Priority is determined in the same manner spelled out above under "Press Policies."

[SPECIAL NOTE — Media reservations for the Ramada Inn - North on home game weekends will require a TWO NIGHT MINIMUM. There will be no exceptions. The 1994 rate is $85 per night on football weekends. When reserving a room through FSU, it will be necessary to give us a credit card number to guarantee the room.]

Florida State also maintains a minimal number of rooms for the media at the team headquarters for all road games. Check with Crews for information on availability of these rooms.

RADIO-TV

The sixth level of the press box is designated for use by radio and television broadcasting crews and home and visiting coaches. Each booth is fully enclosed and sound proof.

PHOTOGRAPHERS

Only accredited photographers and those shooting for the FSU Sports Information Office will be issued working credentials.

Florida State reserves the right to admit only those photographers deemed to be on the premises for legitimate media purposes. All photographers working FSU games should be prepared to show a media ID card and equipment designed to photograph major college football.

Florida State uses a double photo line system on its sidelines. Only those photographers actually shooting the game will be allowed on the "front" line. These shooters will be given photo armbands upon check-in to allow them front line access. All other photo personnel will be required to stay behind a second line so as not to obstruct the view of the shooters. This would include grips, runners and sideline reporters. Violation of the double-line system will result in removal from the sideline. No media personnel are allowed in the team area of the sidelines at any time during a game. They must shoot in designated areas only.

The press box catwalk, or photo deck, offers an unobstructed view for TV and video cameras. Television crews may be assigned space in that area upon request. Still photographers may have access to the sidelines only. Those holding a still photography credential should report to the gate specified on the pass, where they will be issued an armband, rosters and a pre-game meal. A photographers' lounge area with tables and chairs is available. Late-arriving photographers must check in on the field with a member of the Sports Information staff. The only access to the field is through the gate at the northwest (flagpole) corner of the stadium.

Special requests for photographers whose assignments warrant shooting from the photo deck may be made to Wilson.

VIDEO SERVICES

Florida State's Sports Information Office has the ability to assist networks and television stations by providing video services through Seminole Productions, Inc. The FSU athletic department has a working relationship with SPI and its general manager, Mark Rodin, whose office is located in the Moore Athletic Center. Seminole Productions has editing and studio facilities on site and can produce virtually any material upon request. In most cases, there will be a nominal fee charged for these services. Please call Rodin at 644-0019 to arrange for these services.

PRESS PARKING

Once again, parking is extremely limited in 1994 and passes will be issued on a priority basis within the same guidelines as working credentials.

STATISTICAL SERVICES

Play-by-play, halftime and complete final statistics will be provided. Post-game quotes from FSU Head Coach Bobby Bowden, selected players and the visiting coach will be distributed after the game.

REFRESHMENTS

A pre-game meal will be served on Level 6 of the press box beginning approximately two hours before kickoff. Refreshments will be available throughout the game.

FLORIDA STATE SPORTS INFORMATION OFFICE

CONTACT US AT:
904/644-1403; FAX 904/644-3820

ADDRESS INQUIRIES TO:
Sports Information
P.O. Drawer 2195
Tallahassee, Florida 32316

SHIP OVERNIGHT PACKAGES TO:
Sports Information
Moore Athletic Center
Pensacola Street
Tallahassee, Florida 32306

ASSISTANT ATHLETIC DIRECTOR/ COMMUNICATIONS
Wayne Hogan
904/644-1402 (O); 904/562-4827 (H)

SPORTS INFORMATION DIRECTOR
Rob Wilson
904/644-7292 (O); 904/386-1619 (H)

ASSISTANT SPORTS INFORMATION DIRECTORS
Bob Burda
904/644-1077 (O); 904/562-1160 (H)
Joey Ferolito
904/644-1065 (O); 904/671-1684 (H)

ADMINISTRATIVE SECRETARY
Debbie Crews
904/644-1402 (O)

GRADUATE ASSISTANTS
Brent Haley
904/644-9942 (O)

TELEPHONES

Telephone service should be secured directly through the Florida State University Office of Telecommunications at 904/644-2414. Have them contact the Sports Information Office for location. The Telecommunications Office can provide both lines and phones. When contacting them, please specify the type of line you need (i.e. touchtone, etc.).

FAX SERVICE

An independent fax service will be available for each game. Please contact a member of the Sports Information Office staff during the game to secure post-game fax service.

MID-WEEK INTERVIEWS

Media interviews with all FSU players should be arranged through the Sports Information Office. For phone interviews, a staff member will fill out a card asking the player to return the call. Please give one day advance notice when requesting players for mid-week interviews. All player calls to the media will be made collect.

Seminole players are available to the media on a daily basis during the lunch hours in the atrium area of the Moore Athletic Center. Contact the Sports Information staff member working lunch with your request. Advance notice is helpful in setting up face-to-face interviews to ensure that the player requested will be present that day.

Anyone wishing to schedule an interview with Head Coach Bobby Bowden should contact his assistant, Sue Hall, at 904/644-0097.

ACC FAXBACK

Florida State no longer mails its football releases each week. Instead, all Florida State football releases, including the daily practice trainer, are available on the ACC Faxback.

The Faxback gives media the capability to request and receive the releases from the conference office or any Atlantic Coast Conference school, including Florida State, simply by dialing a phone number from a fax machine. The ACC Faxback gives the media 24-hour access to the latest press releases and information.

Use of the Faxback is limited to members of the media ONLY. To get the Faxback phone and code numbers, contact the ACC Media Relations Office (910/854-8787) or the Florida State Sports Information Office.

ACC TELECONFERENCE

Each Wednesday during the 1994 football season, Bowden will be available to the media on the ACC football teleconference call, along with all eight other league coaches. Bowden will be on the call from 12:00-12:10 p.m. every Wednesday from Aug. 31 through Nov. 23. Contact the FSU Sports Information Office or the Atlantic Coast Conference Office to get the number for the call, as well as a complete listing of the coaches and times. This is the only weekly conference call Coach Bowden will conduct in 1994.

ACC SATELLITE FEED

Video highlights and taped interviews with Florida State players and coaches can be obtained each week via an ACC satellite feed put up by JP Sports. The feed, which will contain at least six minutes of Florida State information, will run weekly beginning the first week in September. Contact FSU or the ACC to get the coordinates and time for the feed.

BREAKFAST WITH BOBBY

Following each Seminole home game, Head Coach Bobby Bowden will join the media Sunday morning at 8:30 a.m. for a continental breakfast, followed by a question and answer session. Breakfast with Bobby will be held at the Ramada Inn North, FSU's media hotel.

CONFERENCE CALL

On road game weekends, media may talk to Bowden via a Sunday conference call. Contact a member of the Sports Information Office during the previous day's game for further information.

ROAD GAME CREDENTIALS

Writers covering Florida State on a regular basis may make requests for road credentials with the opponent school or with the FSU Sports Information Office by Monday of game week.

HOW TO USE THE ACC FAXBACK

ACC standings and statistics will be updated by no later than 5 p.m. each Monday during the course of the 1994 season. Each school will also update its respective release by 5 p.m.

Simply dial the Faxback phone number from your fax phone. You will be instructed on how to retrieve the information. Connect your fax at the tone, and the requested information will start transmitting to your machine. The ACC will not release this phone number except to certified media sources. Contact the ACC Media Relations Department at 910/854-8787, or fax in your request to 910/854-8797.

A PARTIAL LIST OF FOOTBALL FAXBACK CODES:

5050	ACC Football Release
5051	ACC Football Notes Only
5052	ACC Football Stats Only
5060	ACC Football Schedule
5070	NCAA Football Stats
31050	FSU Football Release
31051	FSU Football Notes Only
31052	FSU Football Stats Only
31053	FSU Football Box Score
31060	FSU Football Schedule

POST-GAME INTERVIEWS

Florida State University's athletic staff is well aware of the importance of media coverage and is briefed continually on the role of the media insofar as it interacts with their respective duties. At no time is this cooperation more important than in the post-game interview and locker room procedures. To ensure the most workable situation for members of the media and for the FSU staff, the following procedures *must* be observed:

1 Entrance to the Florida State locker room can be made *only* through the second floor interview room. All members of the media will be directed to this room by the FSU Sports Information staff *immediately* at the conclusion of the game. It is helpful if all media personnel assemble at the tunnel entrance in the north end zone following the conclusion of the game. You will *not* be allowed access to the locker room through the player entrance, so follow closely.

Elevators will begin leaving for the field with approximately eight minutes left in the fourth quarter. Getting to the field becomes much more difficult if reporters wait until after the game has ended to attempt to reach the field. The only entrance to the field is at the northwest (flagpole) corner of the end zone, where a member of the Sports Information staff will let those holding press passes in the gate.

2 Florida State Coach Bobby Bowden will be brought directly to the interview room as soon as he dismisses the team and declares the locker room open.

3 When Coach Bowden makes his appearance in the interview room, members of the media who wish to go to the locker room will be shown the proper route. Down one flight of stairs leads directly into the player dressing area.

4 FLORIDA STATE'S LOCKER ROOM IS OPEN TO ALL MEDIA, MALE AND FEMALE. HOWEVER, IT IS IMPERATIVE THAT FEMALE REPORTERS INFORM FSU SPORTS INFORMATION PERSONNEL DURING THE GAME THAT THEY WILL NEED LOCKER ROOM ACCESS. (FSU players have been assured they will be told on a game-by-game basis whether there will be female reporters in the locker room — a courtesy we feel must be extended.)

5 Exit from the locker room and access back to the press box can be made through the player entrance to the stadium.

Each visiting team will set its own post-game interview policy, which will be announced on the inside public address system in the fourth quarter. Check with the opposing team's sports information personnel in the press box if you have any other questions.

There is an interview room outside the visitors locker room, where the visiting head coach and/or players may be brought for interviews following the game. The visiting team locker room and interview area is located through the gate at the southeast corner of the field.

It is our desire at Florida State to make the post-game procedure as painless as possible for both the media and our staff. Remember, both groups have important tasks and are under extreme pressure.

The Florida State Athletic Department cannot and will not be responsible for problems incurred by any member of the media not following the above procedures. Security personnel will facilitate only those following the proper guidelines. However, if you encounter a problem while following this procedure, please inform a Sports Information staff member immediately.

FLORIDA STATE FUTURE SCHEDULES

1995

SEPTEMBER
- 2 Duke* (in Orlando)
- 9 at North Carolina*
- 16 WAKE FOREST*
- 23 CENTRAL FLORIDA
- 30 MARYLAND*

OCTOBER
- 7 MIAMI
- 14 at Virginia*
- 21 GEORGIA TECH*

NOVEMBER
- 4 at Clemson*
- 18 N.C. STATE*
- 25 at Florida

1996

SEPTEMBER
- 7 DUKE*
- 14 NORTH CAROLINA*
- 21 at Wake Forest*

OCTOBER
- 5 at Maryland*
- 12 at Miami
- 19 VIRGINIA*
- 26 at Georgia Tech*

NOVEMBER
- 9 CLEMSON*
- 16 SOUTHERN MISS
- 23 at N.C. State*
- 30 FLORIDA

1997

SEPTEMBER
- 6 at Duke*
- 13 at Southern Cal
- 20 WAKE FOREST*
- 27 at North Carolina*

OCTOBER
- 4 MIAMI
- 18 at Virginia*
- 25 GEORGIA TECH*

NOVEMBER
- 1 MARYLAND*
- 8 at Clemson*
- 22 N.C. STATE*
- 29 at Florida

All schedules are tentative and subject to change. Home Games in ALL CAPS.
**ACC game*

FOOTBALL MEDIA OUTLETS

PRINT MEDIA

ASSOCIATED PRESS (Local) ..... **(904) 224-1211**
Brent Kallestad*, 336 E. College Ave., Suite 301, Tallahassee, FL 32301

BRADENTON HERALD ..... **(813) 745-7007**
Willie Hiatt, 102 Manatee Ave., West, Bradenton, FL 34205

DAYTONA BEACH NEWS-JOURNAL ..... **(904) 252-1511**
Godwin Kelly*, P.O. Box 431, Daytona Beach, FL 32015

FLAMBEAU, THE ..... **(904) 681-6695**
Fred Glosser*, P.O. Box 20287, Tallahassee, FL 32316

FLORIDA TIMES-UNION (Local) ..... **(904) 224-7515**
Garry Smits*, 336 E. College Ave., Suite 304, Tallahassee, FL 32301

FLORIDA TIMES-UNION ..... **(904) 359-4246**
Joe DeSalvo, Gene Frenette (C), Tim McDonald (C), One Riverside Ave., Jacksonville, FL 32202

FT. LAUDERDALE SUN-SENTINEL ..... **(305) 356-4645**
Craig Barnes*, Dave Hyde (C), New River Center, 200 E. Las Olas Blvd., Ft. Lauderdale, FL 33301

FT. MYERS NEWS-PRESS ..... **(813) 335-0358**
Scott Korzenowski (C), 2442 Anderson Ave., Ft. Myers, FL 33901

GAINESVILLE SUN ..... **(904) 378-1411**
Paul Jenkins*, Mike Bianchi (C), Pat Dooley, P.O. Drawer A, Gainesville, FL 32602

LAKELAND LEDGER ..... **(813) 687-7010**
Mike Cobb*, P.O. Box 408, Lakeland, FL 33802

MIAMI HERALD ..... **(305) 376-3487**
Gary Long*, Edwin Pope (C), One Herald Plaza, Miami, FL 33101

NORTHWEST FLORIDA DAILY NEWS ..... **(904) 863-1111**
Arnold Feliciano, 200 Racetrack, Ft. Walton Beach, FL 32548

OCALA STAR-BANNER ..... **(904) 867-4144**
Dwight Collins*, P.O. Box 490, Ocala, FL 32670

ORLANDO SENTINEL (Local) ..... **(904) 222-5564**
Alan Schmadtke*, 336 E. College Ave., Suite 303, Tallahassee, FL 32301

ORLANDO SENTINEL ..... **(407) 420-5474**
Larry Guest (C), Steve Doyle, P.O. Box 28333, Orlando, FL 32802

OSCEOLA, THE ..... **(904) 222-7733**
Jerry Kutz*, Daniel Mitchell*, 402 Dunwoody St., Tallahassee, FL 32304

PALATKA DAILY NEWS ..... **(904) 328-2721**
Kerry Dunning*, 1825 St. John's Ave., Palatka, FL 32177

PALM BEACH POST ..... **(407) 820-4440**
Scott Talley*, Dan Moffett (C), Steve Moore, 2751 S. Dixie Highway, W. Palm Beach, FL 33405

PANAMA CITY NEWS-HERALD ..... **(904) 763-7621**
Jeff Carpenter*, P.O. Box 1940, Panama City, FL 32401

PENSACOLA NEWS-JOURNAL ..... **(904) 435-8558**
Bill Vilona*, One News-Journal Plaza, Pensacola, FL 32501

SARASOTA HERALD-TRIBUNE ..... **(813) 957-5171**
Tom Spousta*, 801 S. Trail, Sarasota, FL 34236

ST. PETERSBURG TIMES ..... **(813) 893-8123**
Bob Harig*, Hubert Mizell (C), Gary Shelton (C, P. O. Box 1121, St. Petersburg, FL 33731

TALLAHASSEE DEMOCRAT ..... **(904) 599-2166**
Steve Ellis*, John Nogowski (C), Ron Morris, P.O. Box 990, Tallahassee, FL 32302

TAMPA TRIBUNE (Local) ..... **(904) 385-9961**
Jim Henry*, 2001 Scenic Road, Tallahassee, FL 32303

TAMPA TRIBUNE ..... **(813) 272-7655**
David Alfonso (C), Tom McEwen (C), Paul C. Smith, P.O. Box 191, Tampa, FL 33601

UNITED PRESS INTERNATIONAL ..... **(305) 445-1750**
Les Kjos*, 800 Douglas Rd., Suite 565, Coral Gables, FL 33134

ELECTRONIC MEDIA

FLORIDA RADIO NETWORK ..... **(407) 859-1100**
Tom Morgan, 6000 S. Rio Grande Ave., Suite 201, Orlando, FL 32809

SEMINOLE RADIO NETWORK ..... **(904) 893-2576**
Gene Deckerhoff* (Play-by-Play), 2704 Vasser Road, Tallahassee, FL 32308
Vic Prinzi* (Color Analyst), P.O. Box 1109, Tampa, FL 33601

SUNSHINE NETWORK ..... **(407) 648-1150**
Paul Kennedy* (Play-by-Play), Thom Hastings, Jeff DeMass, 390 N. Orange Ave., Suite 275, Orlando, FL 32801

WALB-TV ..... **(912) 883-0154**
Ducky Wall, P.O. Box 3130, Albany, GA 31706

WCTV-TV ..... **(904) 893-2126**
Scott Atwell*, Randy Ruditz, Don Evans, P. O. Box 3048, Tallahassee, FL 32315

WEAR-TV ..... **(904) 455-4599**
Dan Shugart, P.O. Box 12278, Pensacola, FL 32581

WESH-TV ..... **(407) 539-7895**
Mark Middleton, 1021 N. Wymore Rd., Winter Park, FL 32789

WFTV-TV ..... **(407) 244-8367**
Pat Clarke, P.O. Box 999, Orlando, FL 32802

WJHG-TV ..... **(904) 234-2128**
Scott Rossman, P.O. Box 2349, Panama City, FL 32401

WJKS-TV ..... **(904) 646-5024**
Ken Rodriguez, P.O. Box 17000, Jacksonville, FL 32216

WJXT-TV ..... **(904) 393-9845**
Sam Kouvaris, P.O. Box 5270, Jacksonville, FL 32207

WMBB-TV ..... **(904) 769-2313**
Paul Joseph, P.O. Box 1340, Panama City, FL 32401

WTAL RADIO ..... **(904) 671-1450**
Tom Llewellyn, 1820 E. Park Ave., Tallahassee, FL 32302

WTLV-TV ..... **(904) 633-8806**
Dan Hicken, 1070 E. Adams St., Jacksonville, FL 32202

WTNT RADIO ..... **(904) 385-9868**
Jim Crosby, Rick Ballou, 325 John Knox Rd., Suite E-200, Tallahassee, FL 32303

WTXL-TV ..... **(904) 893-1313**
John Peterson*, Tom Block, 8927 Thomasville Rd., Tallahassee, FL 32312

**Beat writer (C) Columnist*

FLORIDA STATE FAX DIRECTORY

MEDIA

AP (Tallahassee)	904/224-2099
Tallahassee Democrat	904/599-2295
Florida Flambeau	904/681-3577
Florida Times Union	904/359-4147
Ft. Lauderdale Sun-Sentinel	305/356-4676
Gainesville Sun	904/338-3128
Miami Herald	305/376-2295
Ocala Star-Banner	904/867-4018
Orlando Sentinel	407/420-5069
Osceola	904/224-3627
Palm Beach Post	407/820-4481
Sarasota Herald-Tribune	813/957-5276
St. Pete Times	813/893-8782
Tampa Tribune	813/254-4952
WCTV	904/668-3851
WTXL	904/668-1460

OPPONENTS

Virginia	804/982-5525
Maryland	301/314-9094
Wake Forest	910/759-5140
North Carolina	919/962-0612
Miami	305/284-2807
Clemson	803/656-0299
Duke	919/684-2489
Georgia Tech	404/853-2674
Notre Dame	219/631-7941
N.C. State	919/515-2898
Florida	904/375-4809

SEMINOLE RADIO NETWORK

Whether Florida State plays at home or on the road, fans across the Southeast can follow every down on the Seminole Sports Network. The regional network brings all the excitement and action of FSU football, as well as pre-game predictions and post-game analysis, to fans, alumni and college football enthusiasts across a five state area. In addition to a strong presence throughout Florida, Georgia and Alabama, stations from North and South Carolina will carry the Seminole football broadcast in 1994.

GENE DECKERHOFF

The Seminole Sports Network is owned and operated by Host Communications, Inc., one of the nation's leaders in collegiate sports broadcasting. Florida State joined forces with the Lexington, Ky. based company to establish a comprehensive marketing opportunity which includes radio, television, print and corporate sponsorship components.

VIC PRINZI

In addition to Florida State, Host owns the rights to the networks of other outstanding schools like Texas, Virginia, Kentucky, Tennessee, South Carolina and Mississippi State. Host has a long-term broadcast and print relationship with the National Collegiate Athletic Association.

The Seminole Sports Football Network will reach into nearly 60 markets in 1994, including some of the largest markets in the country like Atlanta, Miami and Orlando. In Tallahassee, all the Seminole football action can be heard on flagship station WTNT-FM (94.9).

Florida State's professional broadcast crew is known as one of the nation's best as they provide insight and entertainment, as well as detailed and expert play-by-play.

The broadcast team features award-winning play-by-play announcer Gene Deckerhoff, a 16-year veteran of the FSU radio network, and color analyst Vic Prinzi, who begins his 13th year in that role in 1994. They are joined for portions of the pre- and post-game shows by Tallahassee television sportscaster John Peterson. After the game, Florida State Assistant Athletic Director for Communications Wayne Hogan takes over to host the popular "Seminole Calls" show, when listeners call in with their questions and opinions on the just-completed game.

Deckerhoff is nationally known as one of the finest football and basketball announcers in the South. The "Voice of the Seminoles" for the past 16 years, he is a seven-time Florida Sportscaster of the Year. In 13 of the past 15 years, Deckerhoff has been named the best college and pro football play-by-play announcer in the state by the Florida Sportscasters Association.

A native of Jacksonville, Fla., Deckerhoff also serves as the play-by-play announcer for the Tampa Bay Buccaneers of the NFL, making for some very busy fall weekends. Deckerhoff is also the producer and co-host of "The Bobby Bowden Show", and co-host of Bowden's weekly call-in radio show. He runs Gene Deckerhoff Productions, a firm specializing in sports broadcasting and the production of radio and television commercials.

Prinzi, a resident of Tampa, Fla., played quarterback for the Seminoles from 1954-57. Following graduation from FSU, he went on to a brief professional football career with the New York Giants and Denver Broncos before going into coaching. After a 12-year coaching career in the high school and college ranks, Prinzi joined Dulin Brokerage in Tampa, where he is vice president of the wholesale division.

Florida State's game-day broadcasts begin 90 minutes prior to every kickoff on the stations listed.

1994 FOOTBALL STATION LIST

CITY	STATION	FREQ.
Albany, Ga.	WEGC-FM	103.5
Atlanta, Ga.	WLKQ-FM	102.9
Bartow	WWBF-AM	1130
Belle Glade	WBGF-FM	93.5
Brooksville	WWJB-AM	1450
Cherryville, N.C.	WCSL-AM	1590
Clemson, S.C.	WCCP-AM	1560
Daytona Beach	WROD-AM	1340
DeFuniak Springs	WZEP-AM	1460
Deland	WXVQ-AM	1490
Donaldsonville, Ga.	WGMK-FM	106.3
Donaldsonville, Ga.	WSEM-AM	1500
Dothan, Ala.	WESP-FM	102.5
Englewood	WENG-AM	1530
Fort Myers	WDCQ-AM	1200
Fort Pierce	WIRA-AM	1400
Ft. Walton Beach	WFTW-AM	1260
Gastonia, N.C.	WGNC-AM	1450
Groceville	WYDA-FM	101.7
High Springs	WYOC-FM	104.9
Jacksonville	WNZS-AM	930
Key West	WKIZ-AM	1500
LaGrange, Ga.	WTRP-AM	620
Lake City	WDSR-AM	1340
Lakeland	WLKF-AM	1430
Leesburg	WKIQ-AM	1240
Lincolnton, N.C.	WLON-AM	1050
Live Oak	WQHL-FM	98.1
Macclenny	WJXR-FM	92.1
Marianna	WTYS-AM	1340
Marianna	WBNF-FM	94.1
Massillon, Ohio	WTIG-AM	990
Miami	WQAM-AM	560
Milton	WEBY-AM	1330
Mobile, Ala.	WNSP-FM	105.5
Ocala	WMFQ-FM	92.9
Ocala	WOCA-AM	1370
Orlando	WDBO-AM	580
Palatka	WPLK-AM	800
Panama City	WYOO-FM	101.3
Pensacola	WTKX-AM	1230
Perry	WPRY-AM	1400
Perry	WNFK-FM	105.5
Punta Gorda	WCCF-AM	1580
Rome, Ga.	WLAQ-AM	1410
Salisbury, N.C.	WSAT-AM	1280
Sarasota	WSPB-AM	1450
Sebring	WJCM-AM	960
Shelby, N.C.	WOHS-AM	730
St. Augustine	WAOC-AM	1420
Tallahassee	WTNT-FM	94.9
Tampa	WQYK-AM	1010
Tifton, Ga.	WKAA-FM	97.7
Valdosta, Ga.	WGOV-AM	950
Vero Beach	WAXE-AM	1370
Wauchula	WZZS-FM	106.9
Zephyrhills	WBSB-FM	96.1

Subject to change.

FLORIDA STATE SEMINOLES

SEMINOLES ARE HEROIC SYMBOL AT FLORIDA STATE

By Dr. Dale W. Lick, Former President, Florida State University

The history of the Seminole Indians in Florida is the story of a noble, brave, courteous, strong and determined people who, against great odds, struggled successfully to preserve their heritage and live their lives according to their traditions and preferences.

From its earliest days as a university, Florida State has proudly identified its athletic teams with these heroic people because they represent the traits we want our athletes to have. Other athletic teams are called Patriots or Volunteers in the same way — they use a symbol that represents qualities they admire.

Recent critics have complained that the use of Indian symbolism is derogatory. Any symbol can be misused and become derogatory. This, however, has never been the intention at Florida State.

Over the years, we have worked closely with the Seminole Tribe of Florida to ensure the dignity and propriety of the various Seminole symbols we use. Chief Osceola, astride his Appaloosa when he plants a flaming spear on the 50-yard line, ignites a furious enthusiasm and loyalty in thousands of football fans, but also salutes a people who have proven that perseverance with integrity prevails.

Some traditions we cannot control. For instance, in the early 1980s, when our band, the Marching Chiefs, began the now-famous arm motion while singing the "war chant," who knew that a few years later the gesture would be picked up by other team's fans and named the "tomahawk chop?" It's a term we did not choose and officially do not use.

Our university's goal is to be a model community that treats all cultures with dignity while celebrating diversity.

I have appointed a task force to review our use of Seminole Indian symbols and traditions. This study group will identify what might be offensive and determine what needs to be done.

Our good relationship with the Seminole Tribe of Florida is one we have cultivated carefully and one we hope to maintain, to the benefit of both the Seminoles of our state and university.

Seminole Tribe of Florida Chairman James E. Billie expressed this point in these words: "We are proud to be Seminoles, and we are proud of the Florida State University Seminoles. We are all winners."

This column ran in USA Today on Tuesday, May 18, 1993.

SIDELINES

Why Seminoles? After the Florida State football team played its first game on October 18, 1947 without a symbol, FSU students were invited to submit ideas for potential names, on which the entire student body would vote. A week after the first game, the list was narrowed to six - Golden Falcons, Statesmen, Crackers, Senators, Indians, and Seminoles. After the final ballot, "Seminoles" won out over "Statesmen" by 110 votes.

Chief Osceola for the 1994 season will be business major Andy Taylor.

OUTLOOK

90
99

1994 FLORIDA STATE OUTLOOK

Wasn't it just yesterday that Florida State won the National Championship? That Charlie Ward drove the Seminoles downfield and Scott Bentley booted the field goal to win the Orange Bowl game against Nebraska on January 1st? So it seems.

In reality, it was a season ago, and it might as well have been forever. The day after the game, Bobby Bowden and his coaching staff were already on the road, working on signing what would be one of the top recruiting classes in the country. A month later, the players began the off-season conditioning program. Now, after a summer of hard work, both in the weight room and in the classroom, the coaches and players are back together, focused on just one goal — to repeat.

As for Florida State Head Coach Bobby Bowden, he's not discouraging those goals. Even though his Seminoles must replace 12 starters, including Heisman Trophy Winner and unanimous All-America choice Charlie Ward, leading tackler Ken Alexander, three of its top four wide receivers and the entire starting backfield.

"The big thing is that our players don't let up from the work ethic of last year," Bowden said. "We have to maintain the same intensity and work habits of that '93 team. We've got to have excellent leadership out of our seniors."

As usual, spring practice was spent teaching and evaluating, working on new things, perfecting the fundamentals and seeing what young players could do when put into first or second team positions for the first time.

"It was a good spring in that respect," Bowden said. "Of course, nothing can compare to the game situations.

The tandem of junior quarterback Danny Kanell and sophomore tailback Warrick Dunn are two major elements to Florida State's 1994 offensive attack.

Junior center Clay Shiver (53) and senior guard Patrick McNeil (69) anchor an offensive line expected to be one of Florida State's best ever. The Tribe also returns juniors Lewis Tyre and Juan Laureano.

We think we have some good young talent ready to step in and step up. We'll be counting on them to play at the same high level as last year's starters."

OFFENSE

While the question of who will replace Charlie Ward at quarterback reigned supreme in everyone's mind during the spring, Bowden and his offensive coaching staff saw a resurgence in the running game, and welcomed that development with open arms.

"We did much more running this spring, and I still want to do a little bit more in the fall," Bowden said. "Anytime we break in a new quarterback, you can bet your life we're gonna try to improve our running game because I don't want to put too much pressure on him."

A quartet of talented tailbacks, along with a pair of fullbacks, should do a lot toward taking the pressure off FSU's new starting signal-caller. Sophomore Warrick Dunn is the projected starter at tailback, despite spending the spring running track, while redshirt freshman Ricardo "Rock" Preston and sophomore Jermaine Green, a cornerback in 1993, wowed the Seminole coaches with their speed and moves this spring. Add senior tailback Tiger McMillon, who is coming back from a torn patellar tendon suffered last August, to the mix, and the four — none of whom stands over 5-9 or weighs more than 190 pounds — create a huge burden indeed — for Florida State opponents.

As a freshman, Dunn was one of the biggest surprises of the year with his team-leading 10 touchdowns and a propensity for the big play. In Florida State's biggest games of the year — vs. Miami, at Florida and in the Orange Bowl — the Baton Rouge native made some of the biggest plays of the year.

At fullback, senior Zack Crockett, a 6-2, 245-pounder who redshirted in 1993, inherits the starting position vacated by William Floyd, who opted for an early jump to the NFL. But Crockett is also quick enough to play tailback on occasion. If so, he could line up behind his back up, 6-1, 246-pound Pooh Bear Williams, giving Florida State a "heavy" backfield to counter its speedy one.

"Green and Preston are both good runners, they showed that this spring. They will need to show they can get the job done in the games, like Dunn did last year," Bowden said. "At fullback, we have good quality and size. They just need to play."

Now, back to that big question. Who will replace Charlie Ward?

Going into the spring Bowden said, "The job is up for grabs. It should be an interesting battle between (Danny) Kanell, (Jon) Stark and (Thad) Busby. All three are excellent passers. It's gonna get down to which one can run the ball club the best."

Following 15 days of spring practice, Bowden sounded a similar note.

"It's (the quarterback race) still too darn close to be settled. If we had a game today, Danny would be the starter. I didn't see Kanell losing any ground."

A junior, Kanell backed up Ward in each of the past two seasons and is the only one of the three to start a game at Florida State. He has completed 45-of-69 passes during his career for a .652 completion percentage, 634 yards, eight touchdowns and NO interceptions.

"You have to put Danny Kanell in the

All-American receiver Kez McCorvey had the second best season in ACC history last year with 74 receptions.

driver's seat and list him as number one because of the superb game he had at Maryland last year," Bowden said. "He played almost a flawless game."

In that game, a 49-20 Florida State victory, Kanell completed 28-of-38 passes for 341 yards and five touchdowns to earn ACC Offensive Back of the Week honors.

Stark, who transferred two years ago from Liberty University, shared second team duties with Kanell last year and completed 25-of-35 passes for 328 yards (.714) with three touchdowns and two interceptions.

Busby was one of the most highly-recruited quarterbacks in the country two years ago, and spent the last year learning the system.

"None of them have Charlie's mobility. Busby is probably the most talented as far as mobility is concerned. However, the leadership, poise and consistency that Charlie had can be learned. We'll see who can get there."

By the end of spring drills, Kanell was still the closest.

But whoever wins the No. 1 job will be working behind one of the best offensive lines Florida State has ever had. FSU returns six of its top seven linemen, including four starters and two part-time starters.

Center Clay Shiver, a junior, is the best of the bunch. An All-Conference choice and Sophomore All-American in 1993, Shiver played over 700 snaps and allowed only 1/2 sack on the year. He calls the line blocking assignments and can execute the shotgun and the "direct" snap consistently.

Patrick McNeil, the only senior among the top six linemen, and fellow guard Lewis Tyre, another two-year starter and the MVP of spring '94 practices, flank Shiver to give the Seminoles strength and experience up the middle. The three have six years of starting experience between them.

The returning tackles are Juan Laureano and Jesus Hernandez on the split side and Forrest Conoly at tight tackle. Conoly, a 6-6, 315-pounder who became a force for the first time in 1993, missed spring drills, but is expected back at full strength when August practices open. Laureano was one of Florida State's top linemen during the latter portions of the '93 campaign, while Hernandez is a versatile battler who can play either guard or tackle.

Spring provided an opportunity for some of FSU's young back-up linemen to develop, and several will be expected to handle a heavier offensive load in the fall. Junior college newcomer Tim Johnson showed potential at split guard behind Tyre while Chad Bates ably filled in behind McNeil at tight guard as a true freshmen in 1993.

The good news at wide receiver is in that leading receiver Kez McCorvey is back after the most successful year by a pass-catcher at Florida State in 25 seasons. McCorvey grabbed 74 passes for 966 yards and six touchdowns, and like Dunn, made big plays when the Seminoles needed them in 1993.

But behind the senior, FSU lost 132 catches, 1,715 yards and 13 touchdowns with the departures of Matt Frier, Tamarick Vanover and Kevin Knox. Each of the three totalled 42 or more catches for at least 540 yards last year.

Once again Florida State returns an All-American at linebacker as Derrick Brooks eyes the Butkus Award which he was a finalist for as a junior.

Clifton Abraham came to Florida State because of it's reputation for producing great cornerbacks and the senior should compete for the Jim Thorpe Trophy, already won by FSU alumni Deion Sanders and Terrell Buckley.

Derrick Alexander manhandled opponents as a sophomore and he will make a run at All-America honors as a junior.

After McCorvey, the returning receivers for Florida State — Andre Cooper, Phillip Riley, Wayne Messam, 'OMar Ellison and Aaron Dely — tallied just 23 catches for 267 yards and two scores last season. That foursome will be joined by freshman E.G. Green, who redshirted in 1993.

"At wide receiver, we have good potential, but we lost a lot of experience," Bowden said. "We will try and work Kez into the offense even more than we did a year ago. We will need some of those younger guys to step up."

At tight end, a position the Seminole offensive coaches expect to utilize more in 1994, senior Billy Glenn, the back-up to Lonnie Johnson last year, is the incumbent. But redshirt freshmen Melvin Pearsall, a linebacker a year ago, performed well in spring drills and will challenge Glenn for the starting job come August. Sophomores Kamari Charlton and Terry Davis are also in the mix there.

As far as the scheme of the Florida State offense, the "Fast Break" is not dead, says Bowden, but the offense will be tailored to fit the strengths of the returning players. Over the last two years, it had been tailored to fit the talents of Charlie Ward.

"We expect to use the tight end more, because we'll try to build a solid running game," Bowden said. "But we will work with the same formations we worked with last year, including the shotgun. I imagine we'll feel out the talents of this team and try to utilize those."

For the first time in years, the Seminoles enter 1994 without a question in the kicking game. Punter Sean Liss and kickers Scott Bentley and Dan Mowrey all return. Liss quietly averaged nearly 40 yards per punt in 1993 and brought stability back to the punting game. Bentley overcame a tremendous amount of pressure to hit 13-of-20 field goals and 56-of-64 extra points in his freshman campaign. More importantly, he did not miss a pressure kick all year.

DEFENSE

Any discussion of Florida State's 1994 defense must begin with a pair of Derricks — senior outside linebacker Brooks and junior defensive end Alexander.

Brooks, a 1993 consensus All-American, was slowed only by injury a year ago. When healthy, he simply dominated games, as exhibited by his three touchdowns in the Seminoles' first four contests. Brooks showed speed, hard-hitting tackling and the knack for being in the right place at the right time. He was a finalist for the Butkus, the Rotary-Lombardi and the FWAA Defensive Player of the Year Awards, as well as an Academic All-America choice.

"Derrick Brooks is one of the top linebackers in the country, if not the best," Bowden said. "If he can stay healthy, we look for him to have a dominating season."

Next to Brooks, who starts at the "bandit" outside linebacker spot, competition for the newly-renamed middle linebacker position should be fierce as a host of players vie to replace 1993 leading tackler Ken Alexander. On the other side, junior Todd Rebol is back after starting as a sophomore. Eric Smith backed up Brooks ably last season, while Sam Cowart enters spring

drills behind Rebol on the opposite side.

"Our linebackers should be outstanding," Bowden raved. "We'll have as many good linebackers as we've ever had."

In the fall, that group will get even stronger with the addition of several high school all-stars, including *USA Today* Defensive Player of the Year Lamont Green and Georgia All-America Demetro Stephens.

Derrick Alexander "might be one of the premiere defensive linemen in the country" according to Bowden, and most of FSU's 1993 opponents would agree. As a sophomore, Alexander was second on the squad in tackles with 100 and tallied five sacks and eight tackles for loss. He played as well along the line as Brooks did at linebacker, and was named a first team All-American by the Football Writer's.

Senior James Roberson is back to anchor the line on the other side in his second season as a starter. The Lake Wales native made 52 stops in 1993. Four other players — Dulack Guerrier and Tyrant Marion at tackle, and Enzo Armella and Connell Spain at nose guard — saw extensive playing time last season and will battle for starting slots this spring.

Reinard Wilson, Peter Boulware, Julian Pittman and Rhodney Williams, who made the switch from tight end, are all second-year players looking to make bigger contributions in 1994, with Boulware and Wilson leading the charge. The former was named the Top Newcomer of 1994 spring practices while Wilson also showed off his pass rushing skills. In addition, walk-on Andre Wadsworth turned some heads with aggressive play.

"There are some good prospects, really good prospects, on our defensive line," Bowden said. "I feel good about our starting front four and am excited to see what some of those young players can do."

In the secondary, once again a Seminole cornerback will challenge for All-America honors. Senior Clifton Abraham is this year's heir apparent, but already has bona fide all-star credentials. A starter the last two years at the boundary corner, Abraham moves to the opposite side in 1994. He made 61 tackles, broke up six passes and scored a pair of touchdowns off blocked punts as a starter last year and has 15 career pass break ups.

"Clifton Abraham is one of the top cornerbacks in the country," Bowden said. "When Corey Fuller comes back in the fall, they will form a good pair for us."

Fuller, a senior, missed spring drills while continuing to rehabilitate his knee after reconstructive surgery last fall. Sophomores James Colzie and Byron Capers, who played while learning the position as true freshmen in 1993, and redshirt Rodney Wells, are back a year stronger, older and wiser to provide relief and back-up to the seniors.

The safety situation is nearly identical. At strong safety, Devin Bush played solidly as the only experienced player at that position in '93. He is most remembered for the interception and 40-yard return that sealed FSU's win against Miami, but he also made 68 tackles to rank fifth on the team.

Like Fuller, senior Steve Gilmer had reconstructive knee surgery last fall, but is expected to claim his starting free safety position in August. In the meantime, sophomore Sean Hamlet played well in the spring and showed he could become a dependable defender.

At each secondary position, a freshman could contribute, according to defensive coordinator Mickey Andrews, who listed Samari Rolle (field corner), Deon Humphrey (strong safety), Robert Hammond (free safety) and Troy Saunders (boundary corner) at the third team spot at their respective positions.

If the 1994 schedule looks familiar, it is. Except for the absence of the Kickoff Classic, the Seminoles take on the same foes as it did in going 12-1 last year. This year, the Notre Dame game will be on more familiar ground — the Citrus Bowl in Orlando, while the Seminoles face Florida at home and Miami on the road.

"We'll face the same challenges as a year ago," Bowden said. "I feel the ACC will be much stronger in 1994. Last year in the ACC, a lot of teams were young and their players were gaining experience. We had a veteran team and took advantage of that.

"We'll have to play at our highest level to defend the national championship," he continued. "It will get tougher and tougher to keep that ACC string alive, too.

"Sometimes, one play sets a team apart. One play can be the difference between No. 1 and number two or three. When you're playing at the level we have been for the past seven years, it can all come back to one play — one missed block, one catch, one throw, one tackle, one anything.

"If this team will keep the same work habits, and can stay healthy, we'll be right there again."

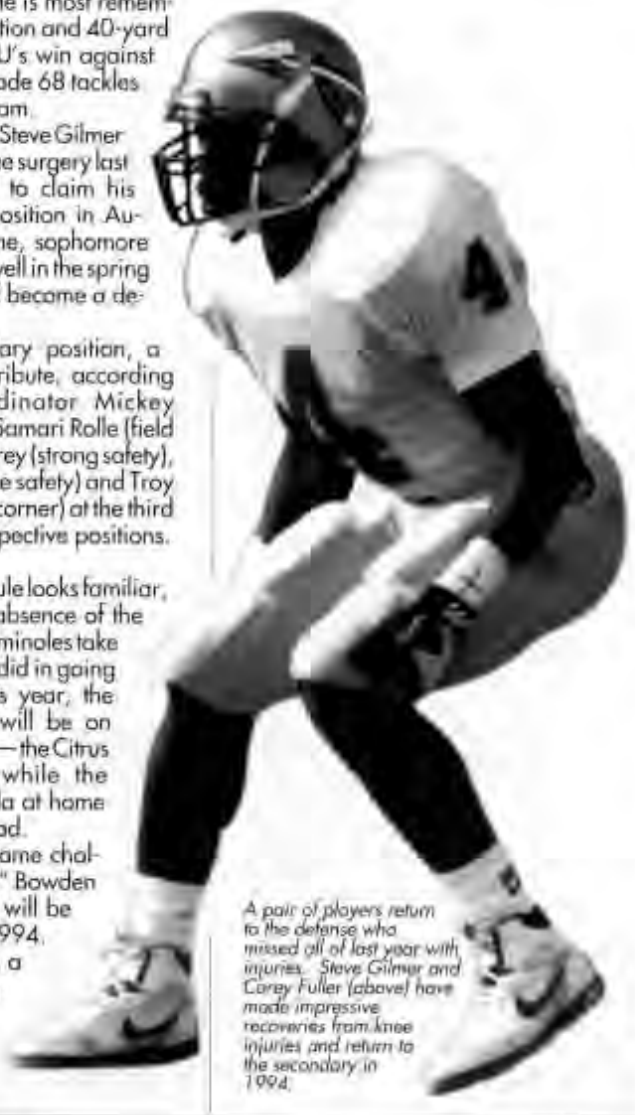

A pair of players return to the defense who missed all of last year with injuries. Steve Gilmer and Corey Fuller (above) have made impressive recoveries from knee injuries and return to the secondary in 1994.

'94 DEPTH CHART

OFFENSE

SE	30	'OMar Ellison	6-1, 209, Sr.
	1	Andre Cooper	6-2, 194, Soph.
	7	Aaron Dely	6-0, 175, Jr.
ST	67	Juan Laureano	6-5, 283, Jr.
	77	Jesus Hernandez	6-2, 288, Jr.
	73	Greg Frey	6-4, 302, Jr.
SG	66	Lewis Tyre	6-5, 264, Jr.
	64	Tim Johnson	6-4, 295, Jr.
	68	Gideon Brown	6-2, 276, Fr.
C	53	Clay Shiver	6-2, 275, Jr.
	59	Andy Crowe	6-3, 262, Jr.
	51	Kevin Long	6-5, 262, Fr.
TG	69	Patrick McNeil	6-3, 280, Sr.
	65	Chad Bates	6-3, 269, Soph.
	78	Marcus Long	6-3, 323, Soph.
	72	Larry Fleming	6-2, 255, Soph.
TT	79	Forrest Conoly	6-6, 325, Jr.
	71	Todd Fordham	6-5, 281, Soph.
	70	Tra Thomas	6-8, 319, Fr.
TE	81	Melvin Pearsall	6-1, 242, Fr.
	87	Billy Glenn	6-3, 260, Sr.
	82	Terry Davis	6-3, 244, Soph.
	83	Kamari Charlton	6-1, 240, Soph.
		OR	
SL	88	Kez McCorvey	6-0, 185, Sr.
	19	E.G. Green	5-11, 185, Fr.
QB	13	Danny Kanell	6-4, 215, Jr.
	5	Jon Stark	6-4, 215, Jr.
	12	Thad Busby	6-3, 215, Fr.
FB	32	Zack Crockett	6-2, 245, Sr.
	22	Pooh Bear Williams	6-1, 246, Soph.
	35	Rendell Long	6-2, 220, Jr.
TB	28	Warrick Dunn	5-9, 178, Soph.
	24	Rock Preston	5-9, 183, Fr.
	42	Jermaine Green	5-8, 170, Soph.
	*33	Tiger McMillon	5-9, 185, Sr.
FL	15	Phillip Riley	5-11, 185, Jr.
	89	Wayne Messam	6-4, 208, Soph.
	7	Aaron Dely	6-0, 175, Jr.

DEFENSE

DE	47	James Roberson	6-4, 241, Sr.
	55	Reinard Wilson	6-2, 233, Soph.
	58	Peter Boulware	6-5, 234, Fr.
DT	86	Tyrant Marion	6-2, 252, Jr.
	99	Dulack Guerrier	6-2, 254, Sr.
	97	Rhodney Williams	6-4, 266, Soph.
NG	96	Connell Spain	6-2, 285, Soph.
	75	Enzo Armella	6-0, 254, Jr.
	54	Greg Spires	6-2, 260, Fr.
DE	90	Derrick Alexander	6-5, 282, Jr.
	95	Julian Pittman	6-3, 280, Fr.
	85	Andre Wadsworth	6-4, 256, Fr.
OLB	10	Derrick Brooks	6-1, 220, Sr.
	43	Eric Smith	6-0, 217, Sr.
	40	Lamont Green	6-3, 220, Fr.
	62	David Walker	6-0, 196, Jr.
MLB	46	Travis Sherman	6-1, 222, Soph.
	44	Daryl Bush	6-2, 230, Fr.
	45	Henri Crockett	6-2, 253, Soph.
	52	Demetro Stephens	6-3, 230, Fr.
OLB	48	Todd Rebol	6-0, 215, Jr.
	56	Sam Cowart	6-3, 233, Soph.
	39	Hank Grant	6-2, 224, Fr.
FCB	2	Clifton Abraham	5-9, 185, Sr.
	21	James Colzie	5-10, 160, Soph.
	2	Samari Rolle	6-1, 160, Fr.
SS	11	Devin Bush	6-0, 205, Jr.
	26	Harold Battles	6-0, 200, Soph.
	21	Deon Humphrey	6-4, 215, Fr.
FS	6	Steve Gilmer	5-10, 205, Sr.
	18	Sean Hamlet	6-0, 216, Soph.
	4	Robert Hammond	6-3, 185, Fr.
BCB	4	Corey Fuller	5-11, 200, Sr.
	23	Byron Capers	6-1, 194, Soph.
	27	Rodney Wells	5-10, 185, Fr.
	6	Troy Saunders	5-10, 185, Fr.

SPECIALISTS

KS	3	Scott Bentley	5-11, 178, Soph.
	9	Dan Mowrey	5-11, 206, Sr.
P	29	Sean Liss	6-4, 219, Soph.
DS	59	Andy Crowe	6-3, 262, Jr.
	71	Todd Fordham	6-5, 281, Soph.

** Must be granted medical clearance. Numbers subject to change.*

'94 PERSONNEL CHART

STARTERS RETURNING ... 13

OFFENSE 5
DEFENSE 6
SPECIALISTS 2

Offense — OT-Juan Laureano, WR-Kez McCorvey, OG-Patrick McNeil, C-Clay Shiver, OG-Lewis Tyre.
Defense — CB-Clifton Abraham, DE-Derrick Alexander, OLB-Derrick Brooks, SS- Devin Bush, ILB-Todd Rebol, OLB-James Roberson.
Specialists — PK-Scott Bentley, P-Sean Liss.

STARTERS LOST ... 11

OFFENSE 6
DEFENSE 5
SPECIALISTS 0

Offense — OT-Marvin Ferrell, FB-William Floyd, WR-Matt Frier, TB-Sean Jackson, WR-Kevin Knox, QB-Charlie Ward.
Defense — ILB-Ken Alexander, FS-Richard Coes, DE-Toddrick McIntosh, NG-Jon Nance, CB-Corey Sawyer.

LETTERMEN RETURNING ... 54

OFFENSE 27
DEFENSE 24
SPECIALISTS 3

Offense — OG-Chad Bates, OG-Danny Campbell, OT-Farrest Conoly, WR-Andre Cooper, FB-Zack Crockett, C-Andy Crowe, TE-Terry Davis, WR-Aaron Dely, TB-Warrick Dunn, WR-'OMar Ellison, OT-Todd Fordham, OT-Greg Frey, TE-Billy Glenn, OT-Jesus Hernandez, QB-Danny Kanell, OT-Juan Laureano, OG-Marcus Long, WR-Kez McCorvey, OG-Patrick McNeil, WR-Wayne Messam, TB-Tiger McMillon, WR-Phillip Riley, C-Clay Shiver, QB-Jon Stark, OG-Lewis Tyre, FB-Pooh Bear Williams, TE-Rhodney Williams.
Defense — CB-Clifton Abraham, DE-Derrick Alexander, NG-Enzo Armella, OLB-Derrick Brooks, SS- Devin Bush, CB-Byron Capers, CB-James Colzie, OLB-Chris Cowart, ILB-Sam Cowart, ILB-Henri Crockett, DE-Larry Fleming, CB-Corey Fuller, CB-Jermaine Green, FS-Steve Gilmer, DE-Dulack Guerrier, FS-Sean Hamlet, DE-Tyrant Marion, ILB-Todd Rebol, OLB-James Roberson, ILB-Kendrick Scott, ILB-Travis Sherman, OLB-Eric Smith, NG-Connell Spain, OLB-Reinard Wilson.
Specialists — PK-Scott Bentley, P-Sean Liss, KS-Dan Mowrey.

LETTERMEN LOST ... 19

OFFENSE 12
DEFENSE 7
SPECIALISTS 0

Offense — FB-Clyde Allen, OG-John Donaldson, OT-Marvin Ferrell, FB-William Floyd, WR-Matt Frier, TB-Sean Jackson, TE-Lonnie Johnson, WR-Kevin Knox, TB- Marquette Smith, WR-Tamarick Vanover, WR-Torledo Wall, QB-Charlie Ward.
Defense — ILB-Ken Alexander, FS-Richard Coes, ILB-Alonzo Horner, SS-Mack Knight, DE-Toddrick McIntosh, NG-Jon Nance, CB-Corey Sawyer.

Positions are for last year.

NEW TERMINOLOGY

In 1994, Florida State's defensive alignment will be called a "4-3" to more accurately reflect the defense the Seminoles play. As a result, some of the names of the defensive positions have changed. For example, the position played by James Roberson, which FSU coaches call the "ed", had been listed as outside linebacker in Florida State releases. It will now be called defensive end.

Here are the positions, as listed in the FSU releases, as called by the coaches, and in the old terminology. The offensive positions remain the same.

POSITION (NEW)	ABBREV.	USED TO BE	TO COACHES
Defensive End	DE	Outside Linebacker	Ed
Defensive Tackle	DT	Defensive End	Tackle
Nose Guard	NG	Nose Guard	Nose
Defensive End	DE	Defensive End	Rush
Outside Linebacker	OLB	Outside Linebacker	Bandit
Middle Linebacker	MLB	Inside Linebacker	Sam
Outside Linebacker	OLB	Inside Linebacker	Will
Field Corner	FC	Left Cornerback	Field Corner
Strong Safety	SS	Strong Safety	Strong Safety
Free Safety	FS	Free Safety	Free Safety
Boundary Corner	BC	Right Cornerback	Boundary Corner

HOMETOWN ROSTER

ALABAMA (1)
Mobile ..... John McCorvey

COLORADO (1)
Aurora ..... Scott Bentley

CONNECTICUT (1)
Berlin ..... Forrest Canoly

FLORIDA (71)
Altamonte Springs ..... Daryl Bush
Belle Glade ..... Wayne Messam
Bradenton ..... Charles Tomeo
Brooksville ..... Jermaine Green
Marlin Green
Cape Coral ..... Greg Spires
Chiefland ..... Kendrick Scott
Clearwater ..... Greg Frey
Coral Springs ..... James D'Amico
Crescent City ..... Pooh Bear Williams
Daytona Beach ..... Billy Glenn
Lamarr Glenn
Marcus Long
Deland ..... Tra Thomas
Destin ..... Larry Fleming
Ft. Lauderdale ..... Danny Kanell
Ft. Walton Beach ..... E.G. Green
Jacksonville ..... Derrick Alexander
Harold Battles
Danny Campbell
Andre Cooper
Samuel Cowart
Kissimmee ..... Tiger McMillon
Lake City ..... Reinard Wilson
Lake Wales ..... Melvin Pearsall
James Roberson
Lake Worth ..... Deon Humphrey
Live Oak ..... Eric Smith
Melbourne ..... Connell Spain
Miami ..... Enzo Armella
Magic Benton
Devin Bush
James Colzie
Marc Donaldson
Lamont Green
Dulack Guerrier
Jesus Hernandez
Melvin Holland
Mike Mirando
Rock Preston
Samari Rolle
Orpheus Roye
Troy Saunders
Shevin Smith
Andre Wadsworth
Niceville ..... Julian Pittman
Okeechobee ..... Myron Jackson
Orlando ..... Juan Laureano
Phillip Riley
Dale Valente
Pace ..... Thad Busby
Palatka ..... Rhodney Williams
Palm Bay ..... Rendell Long
Palmetto ..... Patrick McNeil
Pensacola ..... Derrick Brooks
Plantation ..... Rodney Wells
Pompano Beach ..... Henri Crockett
Zack Crockett
Tyrant Marion
Port St. Lucie ..... Anthony Phillips
Punta Gorda ..... Todd Rebol
St. Petersburg ..... Hank Grant
Sean Liss
Spring Hill ..... Brian Erb
Tallahassee ..... Andy Crowe
Aaron Dely
Corey Fuller
Steve Gilmer
Dan Mowrey
Jason Poppell
Valrico ..... Travis Sherman

GEORGIA (9)
Columbus ..... Terry Davis
Gray ..... Undre Williams
Griffin ..... 'OMar Ellison
Jesup ..... Sean Mitchell
Marietta ..... Byron Capers
Sandersville ..... Demetro Stephens
Surrency ..... Lewis Tyre
Tifton ..... Todd Fordham
Clay Shiver

KENTUCKY (1)
Elizabethtown ..... Scott Scharinger

LOUISIANA (2)
Baton Rouge ..... Warrick Dunn
Opelousas ..... Robert Hammond

MISSISSIPPI (1)
Gautier ..... Kez McCorvey

NORTH CAROLINA (1)
Fayetteville ..... Tim Johnson

SOUTH CAROLINA (4)
Columbia ..... Chad Bates
Peter Boulware
Summerville ..... Gideon Brown
Kevin Long

TENNESSEE (2)
Gallatin ..... David Walker
Nashville ..... Jon Stark

TEXAS (1)
Dallas ..... Clifton Abraham

VIRGINIA (1)
Hampton ..... Sean Hamlet

THE BAHAMAS (1)
Nassau ..... Kamari Charlton

PRONUNCIATION KEY

Enzo Armella ..... N-zoe Are-MEL-uh
Peter Boulware ..... BOWL-where
Byron Capers ..... KAY-pers
Kamari Charlton ..... Ke-MARR-ee
Samuel Cowart ..... COW-art
Henri Crockett ..... Henry
Aaron Dely ..... DELL-ee
Warrick Dunn ..... WOR-ick
Greg Frey ..... Fry
Dulack Guerrier ... DOO-lack Goo-REE-ay
Jesus Hernandez ..... Hay-ZEUS
Danny Kanell ..... Kuh-NELL
Juan Laureano .... Wahn Lore-ee-AHN-oh
Rendell Long ..... Wren-DELL
Tyrant Marion .... TIE-runt Mare-EE-un
Dan Mowrey ..... MOW-ree
Melvin Pearsall ..... PIER-sall
Todd Rebol ..... REE-bowl
James Roberson ..... Roe-BER-son
Samari Rolle ..... Suh-MAHR-ee
Orpheus Roye ..... Or-FEE-us
Troy Saunders ..... SAWN-ders
Sean (Hamlet, Liss, Mitchell) ... Shawn
Clay Shiver ..... SHY-ver
Connell Spain ..... Con-NELL
Demetro Stephens ..... Duh-MEET-roe
Tra Thomas ..... TRAY
Lewis Tyre ..... Tire
Undre Williams ..... UN-dray
Reinard Wilson ..... Ruh-NARD

'94 FLORIDA STATE ALPHABETICAL ROSTER

NO.	NAME	POS	HGT	WGT	CL/LTRS	D.O.B.	HOMETOWN	HIGH SCHOOL	COACH
2	Clifton Abraham	CB	5-9	185	Sr.***-R	12-9-71	Dallas, Tex.	D.W. Carter	Freddie James
90	Derrick Alexander	DE	6-5	282	Jr.**-R	11-3-73	Jacksonville, Fla.	Raines	Freddie Stephens
75	Enzo Armello	NG	6-0	254	Jr.**-R	10-1-72	Miami, Fla.	Miami Springs	Buddy Goins
65	Chad Bates	OG	6-3	269	So.*	5-10-74	Columbia, S.C.	Spring Valley	Jim Bonneville
26	Harold Battles	SS	6-0	200	So.-R	12-31-73	Jacksonville, Fla.	Andrew Jackson	Ellis McSwain
3	Scott Bentley	KS	5-11	178	So.*	4-10-74	Aurora, Colo.	Overland	Tony Manfredi
8	Magic Benton	WR	6-0	170	Fr.	1-10-76	Miami, Fla.	Northwestern	Willie Goldsmith
58	Peter Boulware	DE	6-5	234	Fr.-R	12-18-74	Columbia, S.C.	Spring Valley	Jim Bonneville
10	Derrick Brooks	OLB	6-1	226	Sr.***	4-18-73	Pensacola, Fla.	Washington	Jimmy Nichols
68	Gideon Brown	OG	6-2	276	Fr.-R	2-17-75	Summerville, S.C.	Stratford	Ray Stackley
12	Thad Busby	QB	6-3	215	Fr.-R	11-25-74	Pace, Fla.	Pace	Mickey Lindsey
44	Daryl Bush	MLB	6-2	230	Fr.-R	2-11-75	Altamonte Sprgs, Fla.	Lake Brantley	Fred Almon
11	Devin Bush	SS	6-0	205	Jr.**-R	7-3-73	Miami, Fla.	Hialeah Miami Lakes	Mike Uspensky
74	Danny Campbell	OG	6-1	240	Jr.*-R	8-9-73	Jacksonville, Fla.	Bishop Kenny	Mike Healey
23	Byron Capers	CB	6-1	194	So.*	3-21-74	Marietta, Ga.	Wheeler	Jeff Hollis
83	Kamari Charlton	TE	6-2	242	So-R	12-18-72	Nassau, Bahamas	Florida Air Academy	John Miller
20	James Colzie	CB	5-10	160	So*	12-8-74	Miami, Fla.	South Miami	Otis Collier
79	Forrest Conoly	OT	6-6	325	Jr.**-R	3-14-73	Berlin, Conn.	Berlin	Al Pelligrinelli
1	Andre Cooper	WR	6-2	194	So.*	6-21-75	Jacksonville, Fla.	Fletcher	Joe Reynolds
93	Chris Cowart	DE	6-2	240	Sr.***-R	6-14-71	New Orleans, La.	St. Augustine	Tony Biagas
56	Sam Cowart	OLB	6-3	239	So.*	2-26-75	Jacksonville, Fla.	Mandarin	Ricky Medlock
45	Henri Crockett	MLB	6-2	253	So.*-R	10-28-74	Pompano Beach, Fla.	Ely	Rocky Gillis
32	Zack Crockett	FB	6-2	245	Sr.*-R	12-2-72	Pompano Beach, Fla.	Hinds CC/Ely	Gene Murphy (CC)
59	Andy Crowe	C/DS	6-3	262	Jr.**	6-14-74	Tallahassee, Fla.	Florida	Mike Hickman
36	James D'Amico	LB	5-11	230	Jr.-R	6-15-72	Coral Springs, Fla.	Taravella	Mike Bonofiglio
82	Terry Davis	TE	6-3	244	So.*-R	6-1-73	Columbus, Ga.	Kendrick	Buzz Busby
7	Aaron Dely	WR	6-0	175	Jr.**-R	3-21-73	Tallahassee, Fla.	N. Fla. Christian	Howard Cone
14	Marc Donaldson	CB	5-10	208	Sr.-R	5-26-72	Miami, Fla.	Killian	Vince Kubichek
28	Warrick Dunn	TB	5-9	178	So.*	1-5-75	Baton Rouge, La.	Catholic	Dale Weiner
30	'OMar Ellison	WR	6-1	209	Sr.**-R	10-8-71	Griffin, Ga.	Griffin	Lloyd Bohannon
76	Brian Erb	DE	6-5	238	Fr.-R	5-1-75	Spring Hill, Fla.	Hudson	Gary Hall
72	Larry Fleming	OG	6-2	255	So.*-R	3-11-74	Destin, Fla.	Ft. Walton Beach	Jimmy R. Stephens
71	Todd Fordham	OT	6-5	281	So.*-R	10-9-73	Tifton, Ga.	Tift County	Gene Brodie
73	Greg Frey	OT	6-4	302	Jr.*-R	12-4-72	Clearwater, Fla.	Clearwater	Tom Bostic
4	Corey Fuller	CB	5-11	200	Sr.***-R	5-1-71	Tallahassee, Fla.	Rickards	Mike Hickman
6	Steve Gilmer	FS	5-10	205	Sr.**-R	10-30-71	Tallahassee, Fla.	Godby	Art Witters
87	Billy Glenn	TE	6-3	260	Sr.**-R	5-25-72	Daytona Beach, Fla.	Seabreeze	Rocky Yocum
31	Lamarr Glenn	FB	6-1	235	Fr.	12-11-75	Daytona Beach, Fla.	Seabreeze	Rocky Yocum
39	Hank Grant	LB	6-2	224	Fr.	1-31-76	St. Petersburg, Fla.	Boca Ciega	John Bolen
19	E. G. Green	WR	5-11	185	Fr.-R	6-28-75	Ft. Walton Beach, Fla.	Ft. Walton Beach	Jimmy R. Stephens
42	Jermaine Green	TB	5-8	170	So.*	8-25-74	Brooksville, Fla.	Hernando	Mike Imhoff
40	Lamont Green	OLB	6-3	220	Fr.	1-10-76	Miami, Fla.	Southridge	Don Solinger
16	Marlin Green	FS	6-0	190	Jr.	9-7-73	Brooksville, Fla.	Hernando	Mike Imhoff
99	Dulack Guerrier	DT	6-2	254	Sr.**-R	7-27-71	Miami, Fla.	Edison	Jimmy McCaskill
18	Sean Hamlet	FS	6-0	216	So.*-R	3-24-74	Hampton, Va.	Hampton	Mike Smith
4	Robert Hammond	FS	6-3	185	Fr.	6-24-76	Opelousas, La.	Opelousas	Larry Dauterive
77	Jesus Hernandez	OT	6-2	288	Jr.**-R	10-16-71	Miami, Fla.	Jackson	Roger Coffey
98	Melvin Holland	OLB	6-2	188	Sr.-R	9-2-72	Miami, Fla.	Edison	Leonard Stevens
21	Deon Humphrey	SS	6-4	215	Fr.	5-7-76	Lake Worth, Fla.	Lake Worth	Don Rosser

18	Sean Hamlet	FS	6-0	216	So.*-R	3-24-74	Hampton, Va.	Hampton	Mike Smith
4	Robert Hammond	FS	6-3	185	Fr.	6-24-76	Opelousas, La.	Opelousas	Larry Dauterive
77	Jesus Hernandez	OT	6-2	288	Jr.**-R	10-16-71	Miami, Fla.	Jackson	Roger Coffey
98	Melvin Holland	OLB	6-2	188	Sr.-R	9-2-72	Miami, Fla.	Edison	Leonard Stevens
21	Deon Humphrey	SS	6-4	215	Fr.	5-7-76	Lake Worth, Fla.	Lake Worth	Don Rosser
84	Myron Jackson	TE	6-5	240	Fr.	7-6-76	Okeechobee, Fla	Okeechobee	Kerry McKee
64	Tim Johnson	OG	6-4	295	Jr.	9-12-73	Fayetteville, N.C.	Jones CC/Douglas Byrd	Parker Dykes (CC)
13	Danny Kanell	QB	6-4	215	Jr.**	11-21-73	Ft. Lauderdale, Fla.	Westminster Academy	Bill Murton
67	Juan Laureano	OT	6-5	283	Jr.**-R	5-4-73	Orlando, Fla.	Colonial	Al Brown
29	Sean Liss	P	6-4	220	So*-R	1-11-74	St. Petersburg, Fla.	Boca Ciega	John Bolen
51	Kevin Long	C	6-5	262	Fr.-R	5-2-75	Summerville, S.C.	Summerville	John McKissick
78	Marcus Long	OG	6-3	323	So.*-R	1-30-74	Daytona Beach, Fla.	Mainland	Doug Stanley
35	Rendell Long	FB	6-2	220	Jr.-R	5-12-72	Palm Bay, Fla	Palm Bay	Arthur Ulmer
86	Tyrant Marion	DT	6-2	252	Jr.**-R	2-9-73	Pompano Beach, Fla.	Ely	Mike Facteau
49	John McCorvey	RB	5-9	158	Sr.-R	6-28-70	Mobile, Ala.	Faith Academy	Joe Canning
88	Kez McCorvey	WR	6-0	185	Sr.***-R	1-23-72	Gautier, Miss.	Pascagoula	James Kelley
33	Tiger McMillon	TB	5-9	185	Sr.**-R	2-26-72	Kissimmee, Fla.	St. Cloud	Danny Smith
69	Patrick McNeil	OG	6-3	280	Sr.***-R	1-13-72	Palmetto, Fla.	Manatee	Joe Kinnan
89	Wayne Messam	WR	6-4	210	So*-R	6-7-74	Belle Glade, Fla.	Central	Rick Casko
38	Mike Mirando	CB	5-10	189	Sr.-R	5-8-72	Miami, Fla.	Southwest	Curt Wiles
94	Sean Mitchell	DE	6-4	255	Fr.	11-27-75	Jesup, Ga.	Wayne County	Paul Conner
9	Dan Mowrey	KS	5-11	206	Sr.***-R	10-1-72	Tallahassee, Fla.	Lincoln	Steve Hardin
81	Melvin Pearsall	TE	6-1	242	Fr.-R	2-3-75	Lake Wales, Fla.	Lake Wales	Rod Shafer
60	Anthony Phillips	OL	6-5	295	Fr.	1-17-75	Port St. Lucie, Fla	Ft. Pierce Central	Paul Lombardo
95	Julian Pittman	DE	6-3	280	Fr.-R	5-22-75	Niceville, Fla.	Niceville	Frank Sorrels
41	Jason Poppell	FS	5-11	189	Fr-R	12-21-74	Tallahassee, Fla	Lincoln	David Wilson
24	Rock Preston	TB	5-9	183	Fr.-R	3-26-75	Miami, Fla.	Hialeah Senior	Bill Foley
48	Todd Rebol	OLB	6-0	215	Jr.**	11-25-73	Punta Gorda, Fla.	Charlotte	Jim Refosco
15	Phillip Riley	WR	5-11	185	Jr.*	9-24-72	Orlando, Fla.	Garden City JC/Jones	Ernest Swift (HS)
47	James Roberson	DE	6-4	241	Sr.***-R	5-3-71	Lake Wales, Fla.	Lake Wales	James Hale
2	Samari Rolle	CB	6-1	160	Fr.	8-10-76	Miami, Fla.	Miami Beach	Jim Kroll
92	Orpheus Roye	DT	6-4	275	Jr.	1-21-74	Miami, Fla.	Jones CC/Miami Springs	Parker Dykes/Buddy Goins
6	Troy Saunders	CB	5-10	185	Fr.	4-25-76	Miami, Fla.	Miami Springs	Buddy Goins
80	Scott Scharinger	WR	5-10	174	So.-R	2-9-69	Elizabethtown, Ky.	Princeton	Pat Mancuso
37	Kendrick Scott	MLB	5-10	216	Sr.**-R	9-26-72	Chiefland, Fla.	Chiefland	George Dean
46	Travis Sherman	MLB	6-1	222	So.*-R	3-30-73	Valrico, Fla.	Bloomingdale	Bobby Bennett
53	Clay Shiver	C	6-2	275	Jr.**-R	12-7-72	Tifton, Ga.	Tift County	Gene Brodie
43	Eric Smith	OLB	6-0	217	Sr.***-R	3-2-72	Live Oak, Fla.	Suwanee County	Mike Pittman
29	Shevin Smith	CB	6-0	191	Fr.-R	6-17-75	Miami, Fla.	Southridge	Don Soldinger
96	Connell Spain	NG	6-2	285	So.*-R	6-9-74	Melbourne, Fla.	Melbourne	Joey Wiles
54	Greg Spires	NG	6-2	260	Fr.-R	8-12-74	Cape Coral, Fla.	Mariner	Joe Roles
5	Jon Stark	QB	6-4	215	Jr.*-R	2-22-73	Nashville, Tenn.	Donelson Christian	Ken Redmond
52	Demetro Stephens	MLB	6-3	230	Fr.	10-31-74	Sandersville, Ga.	Washington County	Rick Tomberlin
70	Tra Thomas	OT	6-8	319	Fr.-R	11-20-74	Deland, Fla.	Deland	David Hiss
14	Charles Tomeo	QB	6-0	184	Fr-R	3-11-75	Bradenton, Fla.	Manatee	Joe Kinnan
66	Lewis Tyre	OG	6-5	264	Jr.**-R	12-8-72	Surrency, Ga.	Appling County	Steve Pennington
61	Dale Valente	OL	6-4	292	Fr.	10-1-75	Orlando, Fla.	Cypress Creek	Dave Langdon
85	Andre Wadsworth	DE	6-4	256	Fr.-R	10-19-74	Miami, Fla.	Florida Christian	Pablo Vera
62	David Walker	OLB	6-0	196	Jr.-R	8-31-72	Gallatin, Tenn.	Gallatin	Calvin Short
27	Rodney Wells	CB	5-10	185	Fr.-R	2-12-75	Plantation, Fla.	Plantation	Frank Hepler
22	Pooh Bear Williams	FB	6-1	246	So.*	1-20-75	Crescent City, Fla.	Crescent City	Paul Landry
97	Rhodney Williams	DT	6-4	266	So.*	9-9-74	Palatka, Fla.	Palatka	Jim McCool
55	Reinard Wilson	DE	6-2	233	So.*	12-17-73	Lake City, Fla.	Columbia	Skip Wolf

'94 FLORIDA STATE NUMERICAL ROSTER

NO.	NAME	POS	HGT	WGT	CL/LTRS	D.O.B.	HOMETOWN	HIGH SCHOOL	COACH
1	Andre Cooper	WR	6-2	194	So.*	6-21-75	Jacksonville, Fla.	Fletcher	Joe Reynolds
2	Clifton Abraham	CB	5-9	185	Sr.***-R	12-9-71	Dallas, Tex.	D.W. Carter	Freddie James
2	Samari Rolle	CB	6-1	160	Fr.	8-10-76	Miami, Fla.	Miami Beach	Jim Kroll
3	Scott Bentley	KS	5-11	178	So.*	4-10-74	Aurora, Colo.	Overland	Tony Manfredi
4	Corey Fuller	CB	5-11	200	Sr.***-R	5-1-71	Tallahassee, Fla.	Rickards	Mike Hickman
4	Robert Hammond	FS	6-3	185	Fr.	6-24-76	Opelousas, La.	Opelousas	Larry Dauterive
5	Jon Stark	QB	6-4	215	Jr.*-R	2-22-73	Nashville, Tenn.	Donelson Christian	Ken Redmond
6	Steve Gilmer	FS	5-10	205	Sr.**-R	10-30-71	Tallahassee, Fla.	Godby	Art Witters
6	Troy Saunders	CB	5-10	185	Fr.	4-25-76	Miami, Fla.	Miami Springs	Buddy Goins
7	Aaron Dely	WR	6-0	175	Jr.**-R	3-21-73	Tallahassee, Fla.	N. Fla. Christian	Howard Cone
8	Magic Benton	WR	6-0	170	Fr.	1-10-76	Miami, Fla.	Northwestern	Willie Goldsmith
9	Don Mowrey	KS	5-11	206	Sr.***-R	10-1-72	Tallahassee, Fla.	Lincoln	Steve Hardin
10	Derrick Brooks	OLB	6-1	226	Sr.***	4-18-73	Pensacola, Fla.	Washington	Jimmy Nichols
11	Devin Bush	SS	6-0	205	Jr.**-R	7-3-73	Miami, Fla.	Hialeah Miami Lakes	Mike Uspensky
12	Thad Busby	QB	6-3	215	Fr.-R	11-25-74	Pace, Fla.	Pace	Mickey Lindsey
13	Danny Kanell	QB	6-4	215	Jr.**	11-21-73	Ft. Lauderdale, Fla.	Westminster Academy	Bill Murton
13	Charles Tomeo	QB	6-0	184	Fr-R	3-11-75	Bradenton, Fla.	Manatee	Joe Kinnan
14	Marc Donaldson	CB	5-10	208	Sr.-R	5-26-72	Miami, Fla.	Killian	Vince Kubichek
15	Phillip Riley	WR	5-11	185	Jr.*	9-24-72	Orlando, Fla.	Garden City JC/Jones	Ernest Swift (HS)
16	Marlin Green	FS	6-0	190	Jr.	9-7-73	Brooksville, Fla.	Hernando	Mike Imhoff
18	Sean Hamlet	FS	6-0	216	So.*-R	3-24-74	Hampton, Va.	Hampton	Mike Smith
19	E. G. Green	WR	5-11	185	Fr.-R	6-28-75	Ft. Walton Beach, Fla.	Ft. Walton Beach	Jimmy R. Stephens
20	James Colzie	CB	5-10	160	So*	12-8-74	Miami, Fla.	South Miami	Otis Collier
21	Deon Humphrey	SS	6-4	215	Fr	5-7-76	Lake Worth, Fla.	Lake Worth	Don Rosser
22	Pooh Bear Williams	FB	6-1	246	So.*	1-20-75	Crescent City, Fla.	Crescent City	Paul Landry
23	Byron Capers	CB	6-1	194	So.*	3-21-74	Marietta, Ga.	Wheeler	Jeff Hollis
24	Rock Preston	TB	5-9	183	Fr.-R	3-26-75	Miami, Fla.	Hialeah Senior	Bill Foley
26	Harold Battles	SS	6-0	200	So.-R	12-31-73	Jacksonville, Fla.	Andrew Jackson	Ellis McSwain
27	Rodney Wells	CB	5-10	185	Fr.-R	2-12-75	Plantation, Fla.	Plantation	Frank Hepler
28	Warrick Dunn	TB	5-9	178	So.*	1-5-75	Baton Rouge, La.	Catholic	Dale Weiner
29	Sean Liss	P	6-4	220	So*-R	1-11-74	St. Petersburg, Fla.	Boca Ciega	John Bolen
29	Shevin Smith	CB	6-0	191	Fr.-R	6-17-75	Miami, Fla.	Southridge	Don Soldinger
30	'OMar Ellison	WR	6-1	209	Sr.**-R	10-8-71	Griffin, Ga.	Griffin	Lloyd Bohannon
31	Lamarr Glenn	FB	6-1	235	Fr.	12-11-75	Daytona Beach, Fla.	Seabreeze	Rocky Yocum
32	Zack Crockett	FB	6-2	245	Sr.*-R	12-2-72	Pompano Beach, Fla.	Hinds CC/Ely	Gene Murphy (CC)
33	Tiger McMillon	TB	5-9	185	Sr.**-R	2-26-72	Kissimmee, Fla.	St. Cloud	Danny Smith
35	Rendell Long	FB	6-2	220	Jr.-R	5-12-72	Palm Bay, Fla.	Palm Bay	Arthur Ulmer
36	James D'Amico	LB	5-11	230	Jr.-R	6-15-72	Coral Springs, Fla.	Taravella	Mike Bonofiglio
37	Kendrick Scott	MLB	5-10	216	Sr.**-R	9-26-72	Chiefland, Fla.	Chiefland	George Dean
38	Mike Miranda	CB	5-10	189	Sr.-R	5-8-72	Miami, Fla.	Southwest	Curt Wiles
39	Hank Grant	LB	6-2	224	Fr.	1-31-76	St. Petersburg, Fla.	Boca Ciega	John Bolen
40	Lamont Green	OLB	6-3	220	Fr.	1-10-76	Miami, Fla.	Southridge	Don Solindger
41	Jason Poppell	FS	5-11	189	Fr-R	12-21-74	Tallahassee, Fla	Lincoln	David Wilson
42	Jermaine Green	TB	5-8	170	So.*	8-25-74	Brooksville, Fla.	Hernando	Mike Imhoff
43	Eric Smith	OLB	6-0	217	Sr.***-R	3-2-72	Live Oak, Fla.	Suwanee County	Mike Pittman
44	Daryl Bush	MLB	6-2	230	Fr.-R	2-11-75	Altamonte Sprgs, Fla.	Lake Brantley	Fred Almon
45	Henri Crockett	MLB	6-2	253	So.*-R	10-28-74	Pompano Beach, Fla.	Ely	Rocky Gillis
46	Travis Sherman	MLB	6-1	222	So.*-R	3-30-73	Valrico, Fla.	Bloomingdale	Bobby Bennett

43	Eric Smith	OLB	6-0	217	Sr.***-R	3-2-72	Live Oak, Fla.	Suwanee County	Mike Pittman
44	Daryl Bush	MLB	6-2	230	Fr.-R	2-11-75	Altamonte Sprgs, Fla.	Lake Brantley	Fred Almon
45	Henri Crockett	MLB	6-2	253	So.*-R	10-28-74	Pompano Beach, Fla.	Ely	Rocky Gillis
46	Travis Sherman	MLB	6-1	222	So.*-R	3-30-73	Valrico, Fla.	Bloomingdale	Bobby Bennett
47	James Roberson	DE	6-4	241	Sr.***-R	5-3-71	Lake Wales, Fla.	Lake Wales	James Hale
48	Todd Rebol	OLB	6-0	215	Jr.**	11-25-73	Punta Gorda, Fla.	Charlotte	Jim Refosco
49	John McCorvey	RB	5-9	158	Sr.-R	6-28-70	Mobile, Ala.	Faith Academy	Joe Canning
51	Kevin Long	C	6-5	262	Fr.-R	5-2-75	Summerville, S.C.	Summerville	John McKissick
52	Demetra Stephens	MLB	6-3	230	Fr.	10-31-74	Sandersville, Ga.	Washington County	Rick Tomberlin
53	Clay Shiver	C	6-2	275	Jr.**-R	12-7-72	Tifton, Ga.	Tift County	Gene Brodie
54	Greg Spires	NG	6-2	260	Fr.-R	8-12-74	Cape Coral, Fla.	Mariner	Joe Roles
55	Reinard Wilson	DE	6-2	233	So.*	12-17-73	Lake City, Fla.	Columbia	Skip Wolf
56	Sam Cowart	OLB	6-3	239	So.*	2-26-75	Jacksonville, Fla.	Mandarin	Ricky Medlock
58	Peter Boulware	DE	6-5	234	Fr.-R	12-18-74	Columbia, S.C.	Spring Valley	Jim Bonneville
59	Andy Crowe	C/DS	6-3	262	Jr.**	6-14-74	Tallahassee, Fla.	Florida	Mike Hickman
60	Anthony Phillips	OL	6-5	295	Fr.	1-17-75	Port St. Lucie, Fla.	Ft. Pierce Central	Paul Lombardo
61	Dale Valente	OL	6-4	292	Fr.	10-1-75	Orlando, Fla.	Cypress Creek	Dave Langdon
62	David Walker	OLB	6-0	196	Jr.-R	8-31-72	Gallatin, Tenn.	Gallatin	Calvin Short
64	Tim Johnson	OG	6-4	295	Jr.	9-12-73	Fayetteville, N.C.	Jones CC/Douglas Byrd	Parker Dykes (CC)
65	Chad Bates	OG	6-3	269	So.*	5-10-74	Columbia, S.C.	Spring Valley	Jim Bonneville
66	Lewis Tyre	OG	6-5	264	Jr.**-R	12-8-72	Surrency, Ga.	Appling County	Steve Pennington
67	Juan Laureano	OT	6-5	283	Jr.**-R	5-4-73	Orlando, Fla.	Colonial	Al Brown
68	Gideon Brown	OG	6-2	276	Fr.-R	2-17-75	Summerville, S.C.	Stratford	Ray Stackley
69	Patrick McNeil	OG	6-3	280	Sr.***-R	1-13-72	Palmetto, Fla.	Manatee	Joe Kinnan
70	Tra Thomas	OT	6-8	319	Fr.-R	11-20-74	Deland, Fla.	Deland	David Hiss
71	Todd Fordham	OT	6-5	281	So.*-R	10-9-73	Tifton, Ga.	Tift County	Gene Brodie
72	Larry Fleming	OG	6-2	255	So.*-R	3-11-74	Destin, Fla.	Ft. Walton Beach	Jimmy R. Stephens
73	Greg Frey	OT	6-4	302	Jr.*-R	12-4-72	Clearwater, Fla.	Clearwater	Tom Bostic
74	Danny Campbell	OG	6-1	240	Jr.*-R	8-9-73	Jacksonville, Fla.	Bishop Kenny	Mike Healey
75	Enzo Armella	NG	6-0	254	Jr.**-R	10-1-72	Miami, Fla.	Miami Springs	Buddy Goins
76	Brian Erb	DE	6-5	238	Fr.-R	5-1-75	Spring Hill, Fla.	Hudson	Gary Hall
77	Jesus Hernandez	OT	6-2	288	Jr.**-R	10-16-71	Miami, Fla.	Jackson	Roger Colfey
78	Marcus Long	OG	6-3	323	So.*-R	1-30-74	Daytona Beach, Fla.	Mainland	Doug Stanley
79	Forrest Conoly	OT	6-6	325	Jr.**-R	3-14-73	Berlin, Conn.	Berlin	Al Pelligrinelli
80	Scott Scharinger	WR	5-10	174	So.-R	2-9-69	Elizabethtown, Ky.	Princeton	Pat Mancuso
81	Melvin Pearsall	TE	6-1	242	Fr.-R	2-3-75	Lake Wales, Fla.	Lake Wales	Rod Shafer
82	Terry Davis	TE	6-3	244	So.*-R	6-1-73	Columbus, Ga.	Kendrick	Buzz Busby
83	Kamari Charlton	TE	6-2	242	So-R	12-18-72	Nassau, Bahamas	Florida Air Academy	John Miller
84	Myron Jackson	TE	6-5	240	Fr.	7-6-76	Okeechobee, Fla.	Okeechobee	Kerry McKee
85	Andre Wadsworth	DE	6-4	256	Fr.-R	10-19-74	Miami, Fla.	Florida Christian	Pablo Vera
86	Tyrant Marion	DT	6-2	252	Jr.**-R	2-9-73	Pompano Beach, Fla.	Ely	Mike Facteau
87	Billy Glenn	TE	6-3	260	Sr.**-R	5-25-72	Daytona Beach, Fla.	Seabreeze	Rocky Yocum
88	Kez McCorvey	WR	6-0	185	Sr.***-R	1-23-72	Gautier, Miss.	Pascagoula	James Kelley
89	Wayne Messam	WR	6-4	210	So*-R	6-7-74	Belle Glade, Fla.	Central	Rick Casko
90	Derrick Alexander	DE	6-5	282	Jr.**-R	11-3-73	Jacksonville, Fla.	Raines	Freddie Stephens
92	Orpheus Roye	DT	6-4	275	Jr.	1-21-74	Miami, Fla.	Jones CC/Miami Springs	Parker Dykes/Buddy Goins
93	Chris Cowart	DE	6-2	240	Sr.***-R	6-14-71	New Orleans, La.	St. Augustine	Tony Biagas
94	Sean Mitchell	DE	6-4	255	Fr.	11-27-75	Jesup, Ga.	Wayne County	Paul Conner
95	Julian Pittman	DE	6-3	280	Fr.-R	5-22-75	Niceville, Fla.	Niceville	Frank Sorrels
96	Connell Spain	NG	6-2	285	So.*-R	6-9-74	Melbourne, Fla.	Melbourne	Joey Wiles
97	Rhodney Williams	DT	6-4	266	So.*	9-9-74	Palatka, Fla.	Palatka	Jim McCool
98	Melvin Holland	OLB	6-2	188	Sr.-R	9-2-72	Miami, Fla.	Edison	Leonard Stevens
99	Dulack Guerrier	DT	6-2	254	Sr.**-R	7-27-71	Miami, Fla.	Edison	Jimmy McCaskill

COACHES

HEAD COACH BOBBY BOWDEN

BOWDEN RECORD

SAMFORD	W	L	T	PCT
1959	9	1	0	.900
1960	8	1	0	.889
1961	7	2	0	.778
1962	7	2	0	.778
Total (4 years)	**31**	**6**	**0**	**.838**

WEST VIRGINIA	W	L	T	PCT
1970	8	3	0	.727
1971	7	4	0	.636
1972 (Peach)	8	4	0	.667
1973	6	5	0	.545
1974	4	7	0	.364
1975 (Peach)	9	3	0	.750
Total (6 years)	**42**	**26**	**0**	**.618**

FLORIDA STATE	W	L	T	PCT
1976	5	6	0	.455
1977 (Tangerine)	10	2	0	.833
1978	8	3	0	.727
1979 (Orange)	11	1	0	.917
1980 (Orange)	10	2	0	.833
1981	6	5	0	.545
1982 (Gator)	9	3	0	.750
1983 (Peach)	8	4	0	.667
1984 (Citrus)	7	3	2	.667
1985 (Gator)	9	3	0	.727
1986 (All-American)	7	4	1	.625
1987 (Fiesta)	11	1	0	.917
1988 (Sugar)	11	1	0	.917
1989 (Fiesta)	10	2	0	.833
1990 (Blockbuster)	10	2	0	.833
1991 (Cotton)	11	2	0	.846
1992 (Orange)	11	1	0	.917
1993 (Orange)	12	1	0	.923
Total (18 years)	**166**	**46**	**3**	**.779**

CAREER TOTAL	239	78	3	.752

Seven straight Top Four finishes. Nine straight bowl wins. 239 career victories. Fifth on the all-time Division I-A coaching win list. The nation's winningest bowl coach — ever. Fourteen Top 20 finishes in 18 seasons. Two Atlantic Coast Conference championships. Thirteen career bowl wins. Seven straight 10-win seasons.

It all adds up to an impressive list of credentials compiled by Florida State University Head Coach Bobby Bowden during a 28-year coaching career. Even with all those accomplishments to his name, over the last four years not a day went by, hardly an interview concluded, without Bowden having to answer The Question.

"Do you feel your career is missing something without a national title?"

or

"Does winning the national championship eat away at you?"

or

"Does NOT winning the national title keep you awake at night?"

And every time, every time, even though he had answered the query a hundred times before, the Florida State coach would reply in this vein.

"Sure, I'd like to have one (a national championship), but I don't stay awake at night thinking about it. It's not what motivates me.

"To me, the most satisfying thing is winning games. I like winning 10 games a year. If they said you can go 11-1, 10-2, 11-1 every year and not win it, or go 5-6, 4-7 and then win one, I'd rather win the games."

Before Bobby Bowden set one foot in the Orange Bowl on January 1, 1994, he was a college football

NCAA ALL-TIME BOWL WINS

	COACH	NO	RECORD
1.	Joe Paterno*	15	15- 8-1
	Paul "Bear" Bryant	15	15-12-2
3.	**BOBBY BOWDEN***	**13**	**13- 3-1**
4.	Don James	10	10- 5-0
	Lou Holtz*	10	10- 6-2
	John Vaught	10	10- 8-0
7.	Bobby Dodd	9	9- 4-0
	Johnny Majors*	9	9- 7-0
9.	Terry Donahue*	8	8- 3-1
	Barry Switzer	8	8- 5-0
	Darrell Royal	8	8- 7-1
	Vince Dooley	8	8-10-2
	Tom Osborne*	8	8-12-0

*#Division I-A only *Active*

MOST VICTORIES BY ACTIVE COACHES

(MINIMUM 150 WINS)

	COACH	SCHOOL	WINS
1.	Joe Paterno	Penn State	257
2.	**BOBBY BOWDEN**	**FLORIDA STATE**	**239**
3.	Tom Osborne	Nebraska	206
4.	Hayden Fry	Iowa	200
5.	LaVell Edwards	Brigham Young	197
6.	Lou Holtz	Notre Dame	193
7.	Jim Sweeney	Fresno State	186
8.	Johnny Majors	Pittsburgh	176
9.	Bill Mallory	Indiana	156
	Don Nehlen	West Virginia	156

coaching legend. Before Derrick Alexander led a ferocious charge on the top rushing attack in the country, before Matt Frier's impassioned halftime speech and William Floyd's determined running, before Charlie Ward's final drive and Scott Bentley's most important field goal, even before Byron Bennett's "wide left" and the final gun — Bobby Bowden was a winner. But before that 18-16 victory over Nebraska, Bowden could not escape The Question.

Now, he never has to hear it again. And that may be the best thing about winning the national championship.

In the early morning hours of January 2nd, when Bowden's Seminoles were unanimously proclaimed the 1993 National Champions, it was hard to tell whether the veteran coach felt more happiness at winning that one single game, or relief about adding the missing element to his nearly unending list of accomplishments.

That morning, there was also a clue to what has made Bobby Bowden one of the most successful college coaches in history. Because after the late night celebration with family and friends, the morning television shows and photo shoots, Bowden was already working on 1994. He went recruiting.

"I'll probably get to enjoy this in February," Bowden said at a press conference later that morning. He wasn't kidding.

His "day after", spent in the homes of five top Miami area recruits, also showed that just because Bowden earned that first national championship, doesn't

BOWDEN IN THE BOWLS (13-3-1)

SEASON	TEAM	BOWL	OPPONENT	SCORE
1972	West Virginia	Peach	N.C. State	13-49
1975	West Virginia	Peach	N.C. State	13-10
1977	Florida State	Tangerine	Texas Tech	40-17
1979	Florida State	Orange	Oklahoma	7-24
1980	Florida State	Orange	Oklahoma	17-18
1982	Florida State	Gator	West Virginia	31-12
1983	Florida State	Peach	North Carolina	28- 3
1984	Florida State	Citrus	Georgia	17-17
1985	Florida State	Gator	Oklahoma State	34-23
1986	Florida State	All-American	Indiana	27-13
1987	Florida State	Fiesta	Nebraska	31-28
1988	Florida State	Sugar	Auburn	13- 7
1989	Florida State	Fiesta	Nebraska	41-17
1990	Florida State	Blockbuster	Penn State	24-17
1991	Florida State	Cotton	Texas A&M	10- 2
1992	Florida State	Orange	Nebraska	27-14
1993	Florida State	Orange	Nebraska	18-16

mean he's ready to stop there.

"The way I've got it figured, after retirement, there's only one big event left," Bowden said. "And I'm not ready for that."

Indeed, Bowden's "lifetime" contract at Florida State is renewed every year for a five-year period, ensuring that the man whose name has become synonymous with Florida State football will finish his career in Tallahassee.

Back in 1976, when then-president Stanley Marshall and athletic director John Bridgers brought Bowden to Tallahassee from West Virginia, there were few clues that the Birmingham, Ala. native would transform Florida State into the football power it is today. When he arrived, the Seminoles had won just four games in the previous three seasons, including an 0-11 campaign in 1973. There was talk of ending the program.

"When I was at Alabama, all I heard was 'Beat Auburn.' When I was at West Virginia, all I heard was 'Beat Pitt.' When I got to FSU, their bumper stickers read 'Beat Anybody'!" Bowden joked in the early years.

Bowden himself had been hung in effigy in West Virginia, despite compiling a 42-26 record at the school in six years there and taking the Mountaineers to a pair of Peach Bowls. He left after a 9-3 season at WVU and returned to Tallahassee, where he had been an assistant coach under Bill Peterson from 1963-65, coaching the FSU wide receivers.

Upon his return to Florida State, Bowden immediately united the Seminole fans, alumni and team under a common goal. That goal — to play arch-rival Florida on an even keel. It's a promise he has kept. Since Bowden's arrival, the Tribe is 10-8 against UF.

Within two years, Bowden had led the Seminoles to their first 10-win season and to their first bowl game in six years when his 1977 team went 10-2, including a Tangerine Bowl victory over Texas Tech. It was a preview of things to come.

In Bowden's 18 seasons at Florida State, the Seminoles have now won 10 or more games 10 times. FSU has been to 15 bowl games in his 18 years, including a string of 12 in a row and eight New Year's Day trips. Prior to his arrival, Florida State had been to just eight bowls in 29 years. His FSU win total of 166 is greater than the total of the school's previous seven head coaches combined.

Bowden's Florida State record is 166-46-3. His teams have become nearly unbeatable at home with an 88-15-1 record, while earning the head coach "King of the Road" status with a 78-31-2 mark outside of Tallahassee.

Many of those 78 road wins have

come in some of the toughest stadiums in the country as his squads played at Nebraska, Clemson, Notre Dame, LSU and Michigan, to name a few. By playing some of the nation's toughest schedules, Bowden earned respect for his team, lured top players to his program and developed a reputation as an intense competitor, unafraid to take on anyone, anywhere.

Bowden has brought a 47-year-old Florida State football program into the national limelight. FSU is now mentioned in the same breath as long-time football powers Notre Dame, Michigan, USC and Nebraska. The Seminoles have become a mainstay in the Associated Press Top 20, and of late, the Top 10. Under Bowden, the Tribe has spent 127 weeks in the Top 10. In the last three seasons alone, Florida State has spent 24 weeks as number one and has rarely strayed from the Top Five. In 18 seasons, Bowden's FSU teams have 14 Top 20 finishes.

Last season's 12-1 record and No. 1 final ranking tied Florida State with Miami as the only schools ever to post seven straight Top Four finishes. Over the past seven seasons, the Seminoles have finished second (1987), third (1988 and '89), fourth (1990 and '91), second (1992) and first (1993).

Those 10 win seasons keep adding up, and Bowden's career victories now add up to 239. Only four coaches in the history of Division I-A football have more. Bear Bryant, Amos Alonzo Stagg, Pop Warner and Joe Paterno are ahead of Bowden on that all-time win list. The Orange Bowl win over Nebraska pushed Bowden ahead of Woody Hayes. It's mighty select company.

NCAA ALL-TIME BOWL WINNING PERCENTAGE

	COACH	APP	W	L	T	PCT
1.	**BOBBY BOWDEN***	**17**	**13**	**3**	**1**	**.794**
2.	Terry Donahue*	12	8	3	1	.708
3.	Bobby Dodd	13	9	4	0	.692
4.	Don James	15	10	5	0	.667
5.	Joe Paterno*	24	15	8	1	.646
6.	Barry Switzer	13	8	5	0	.615
7.	Lou Holtz*	18	10	6	2	.611
8.	Bill Yeoman	11	6	4	1	.591
9.	Earle Bruce	12	7	5	0	.583
10.	Johnny Majors*	16	9	7	0	.563

*Active

ALL-TIME COACHING VICTORIES

NO	NAME	WINS
1.	Paul "Bear" Bryant	323
2.	Amos Alonzo Stagg	314
3.	Glenn "Pop" Warner	313
4.	Joe Paterno*	257
5.	**BOBBY BOWDEN***	**239**
6.	Woody Hayes	238
7.	Bo Schembechler	234
8.	Jess Neely	207
9.	Tom Osborne*	206
10.	Warren Woodson	203

"To tell you the truth, when I started out, I never thought about breaking records or getting this many wins or that many. I just wanted to coach football and win games," Bowden said. "So far, it's worked out OK, so I guess I'll just stick with that."

Likewise, Bowden is hard-pressed to explain his unprecedented success in bowl games. Florida State's string of 12 bowl games without a loss dates back to the 1981 Orange Bowl, while the nine wins in nine straight seasons (an NCAA record) goes back to a 17-17 tie with Georgia in the 1984 Citrus Bowl. Only Bryant and Paterno, with 15 each, have more bowl wins than Bowden. His 13-3-1 bowl record and .794 win percentage is unmatched in the history of college football.

However, it is not Bowden's bowl victories or 10-win seasons or national rankings that made he and Florida State University the perfect match 18 years ago. Maybe it's his down-home accent, his folksy charm and his self-deprecating humor.

"Move that halo down a few inches and it's a noose," he says about his sometime nickname, "St. Bobby."

"Hey gal, how ya doin'?" or "Now, where are you from buddy?" he asks strangers he meets in the hallway.

No one is a stranger for long. Bowden is quick with a handshake or a hug for everyone, big and small. He hates to say no to requests. He flies around the country every off day during the season and nearly every day during the offseason, giving speeches to churches and businesses, hospitals and youth groups, making appearances and shaking hands. His schedule would tire even a much younger man, but the 64-year-old makes it look easy. He has become Florida State's number one goodwill ambassador.

He enjoys dealing with the media and keeps up with what is written and said about his team. Everyday, he takes time out for phone calls and remains one of the most accessible major college coaches in the nation. His affinity for the media led some to say he was TOO well-liked, and that because he was a "good guy", people gave his team a break in the polls last year. TOO well-liked? Too sincere? Well, if that's the worst thing people can say about you, it's been a pretty successful run.

ABOUT BOBBY BOWDEN

BORN — November 8, 1929 in Birmingham, Ala.

HIGH SCHOOL — Woodlawn High, Birmingham, Ala.

COLLEGE — Howard (now Samford) 1953

COLLEGIATE FOOTBALL EXPERIENCE — University of Alabama (QB), freshman; Howard (QB), sophomore-senior

GRADUATE DEGREE — Peabody College

WIFE — The former Julia Ann Estock

CHILDREN — Robyn Hines, Steve, Tommy, Terry, Ginger Madden, Jeff

HEAD COACHING HONORS — 1977 Southern Independent Coach of the Year; 1979 National Coach of the Year (ABC-Chevrolet); 1979 Southern Independent Coach of the Year; 1980 National Coach of the Year (Bobby Dodd); 1983 Florida Sports Hall of Fame; 1986 Alabama Sports Hall of Fame; 1987 Region II Coach of the Year; 1991 Walter Camp Coach of the Year; 1992 Neyland Trophy; 1993 Bear Bryant Award finalist; 1993 ACC Coach of the Year

COACHING ACCOMPLISHMENTS

The only coach in the history of Division I-A football to compile seven straight 10-win seasons (1987-93) Won his first national championship in 1993 while setting a school record for victories with 12 Ranks second among active coaches in victories with 239 and his career total is fifth all-time (Division I-A) His last seven Florida State teams have finished ranked in the Top Four, making FSU only the second team ever to achieve that distinction With a 13-3-1 record in bowl games, his winning percentage of .794 is the best mark, all-time, in college football Owns the fourth-best winning percentage (.752) among active coaches with a career record of 239-78-3 He and Florida State hold the NCAA record for most consecutive bowl victories with nine in the last nine seasons The Seminoles have not lost a bowl game since the 1980 season with 11 wins and one tie in the last 14 years Has guided FSU to 15 bowl appearances in 18 years, including 11 straight, with eight New Year's Day bowl trips His 166 wins at Florida State over the last 18 years are more than the previous seven FSU head coaches compiled in 29 seasons Half of the only father-son pair ever to lead Division I-A programs, let alone to lead them at the same time.

Bowden is a man with his priorities in order. God and Family top the list. In this day when coaches go crazy, threatening each other, throwing tantrums and living solely for their sport, Florida State's man says "I realized a long time ago that football is not life and death. It's just football, a nice game. I hate to lose, but I love life too much to let it get me down."

It takes a lot to make a successful coach. Bowden is coach, motivator, leader, delegator, organizer, recruiter and father figure. In 40 years of coaching, he has changed with the times and adapted to new things. On the field, he stresses blocking and tackling, yet opened up the Florida State offense to the shotgun, no-huddle attack in recent years. And off, he can be a strict disciplinarian, yet lets players be themselves in their dress and leaves his door open to one and all.

Bowden has gained respect nationwide for his coaching style. His desire to go for the win and the two-point conversion against Miami in 1987 attracted admirers across the country. And few will forget the "punt-rooskie", which led to a big victory at Clemson in 1988. Bowden's bag of tricks. His players love them, his opponents dread them and the fans expect them. But for every trick, there's a screen pass, or a simple out, or a fullback dive.

"You can take all the X's and O's and the fancy formations and the hidden defenses," Bowden said at his first press conference at Florida State back in '76, "but if you don't block and tackle better than the people you're playing, then you're going to get beat."

Bowden grew up in the shadow of Legion Field and was an all-star quarterback at Birmingham's Woodlawn High. From there he went to Alabama, fulfilling a lifelong dream to play for the Crimson Tide. But after one semester in Tuscaloosa, he returned to Birmingham to marry his childhood sweetheart, Ann Estock. He transferred to Howard College (now Samford University) in his hometown and became a little All-American signal-caller there in 1951.

After graduation in 1953, Bowden stayed at Howard as an assistant coach, serving in that capacity for two years before becoming head coach at South

WINNINGEST ACTIVE COACHES

(MINIMUM 5 YEARS)

	COACH, SCHOOL	YRS	W	L	T	PCT
1.	Tom Osborne, Nebraska	21	206	47	3	.810
2.	John Robinson, Southern Cal	8	74	19	2	.792
3.	Joe Paterno, Penn State	28	257	69	3	.786
4.	**BOBBY BOWDEN, FLORIDA STATE**	**28**	**239**	**78**	**3**	**.752**
5.	Danny Ford, Arkansas	13	101	34	5	.739
6.	Dennis Erickson, Miami (Fla.)	12	103	38	1	.729
7.	LaVell Edwards, Brigham Young	22	197	73	3	.727
8.	Steve Spurrier, Florida	7	59	23	1	.717
9.	Lou Holtz, Notre Dame	24	193	84	6	.693
10.	Terry Donahue, UCLA	18	139	63	8	.681

BOWDEN vs. THE OPPOSITION

OPPONENT	W-L	SAMFORD	WEST VIRGINIA	FLORIDA STATE
Arizona State	3-0	—	—	3-0
Auburn	4-5	—	—	4-5
Brigham Young	1-0	—	—	1-0
Boston College	4-2	—	2-2	2-0
California	1-1	—	1-1	—
Carson Newman	2-0	2-0	—	—
Chattanooga	1-0	1-0	—	—
Cincinnati	6-0	—	—	6-0
Clemson	3-2	—	—	3-2
Colorado State	1-0	—	1-0	—
Delta State	2-1	2-1	—	—
Duke	2-2	—	0-2	2-0
East Carolina	9-0	—	2-0	7-0
Florida	10-8	—	—	10-8
Furman	2-1	1-1	—	1-0
Georgetown	2-0	2-0	—	—
Georgia	0-0-1	—	—	0-0-1
Georgia Southern	2-0	—	—	2-0
Georgia Tech	2-0	—	—	2-0
Gordon Military	1-0	1-0	—	—
Houston	0-1	—	—	0-1
Illinois	1-0	—	1-0	—
Indiana	3-1	—	2-1	1-0
Kansas	3-0	—	—	3-0
Kansas State	2-0	—	—	2-0
Kent State	1-0	—	1-0	—
Kentucky	1-0	—	1-0	—
Livingston	2-0	2-0	—	—
Louisiana College	1-0	1-0	—	—
Louisiana State	7-1	—	—	7-1
Louisiana Tech	1-0	—	—	1-0
Louisville	8-0	—	—	8-0
Maryland	4-0	—	2-0	2-0
Maryville	2-0	2-0	—	—
McNeese State	0-1	0-1	—	—
Memphis Navy	1-0	1-0	—	—
Memphis State	8-1-1	—	—	8-1-1
Mexico	1-0	1-0	—	—
Miami (Fla.)	7-13	—	1-1	6-12
Michigan	1-1	—	—	1-1
Michigan State	2-0	—	—	2-0
Middle Tenn. State	1-0	—	—	1-0
Millsaps	2-0	2-0	—	—

OPPONENT	W-L	SAMFORD	WEST VIRGINIA	FLORIDA STATE
Mississippi College	1-3	1-3	—	—
Mississippi State	1-1	—	—	1-1
Navy	1-0	—	—	1-0
Nebraska	6-2	—	—	6-2
North Carolina	4-0-1	—	—	4-0-1
N. Carolina State	3-1	—	1-1	2-0
N. Texas State	2-0	—	—	2-0
Notre Dame	1-1	—	—	1-1
Ohio State	2-0	—	—	2-0
Oklahoma	0-3	—	—	0-3
Oklahoma State	3-0	—	—	3-0
Penn State	1-6	—	0-6	1-0
Pittsburgh	4-7	—	3-3	1-4
Richmond	4-2	—	4-2	—
San Diego State	0-1	—	—	0-1
Sewanee	2-0	2-0	—	—
South Carolina	9-1	—	—	9-1
Southern Illinois	1-0	—	—	1-0
So. Methodist	1-0	—	1-0	—
Southern Miss	8-2	—	—	8-2
Southwestern	3-0	3-0	—	—
Stanford	0-1	—	0-1	—
Syracuse	7-2	—	4-2	3-0
Temple	3-2	—	2-2	1-0
Tenn.-Chattanooga	1-0	—	—	1-0
Tenn. Tech	1-0	1-0	—	—
Texas Tech	2-0	—	—	2-0
Toledo	1-0	—	—	1-0
Troy State	3-0	3-0	—	—
Tulane	11-2	—	1-2	10-0
Tulsa	2-0	—	—	2-0
UTMB	1-0	1-0	—	—
Villanova	1-0	—	1-0	—
Virginia	4-0	—	2-0	2-0
Virginia Military	3-0	—	3-0	—
Virginia Tech	12-0	—	3-0	9-0
Wake Forest	2-0	—	—	2-0
West Virginia	1-0	—	—	1-0
Western Carolina	2-0	—	—	2-0
Western Michigan	1-0	—	—	1-0
Wichita State	1-0	—	—	1-0
William & Mary	3-0	—	3-0	—
Wofford	2-0	2-0	—	—

Georgia Junior College in Douglas, Ga. There, he compiled a 22-11 record before returning to his alma mater as the head coach in 1959. He went 31-6 at Samford in four years and dominated Alabama small-college football. Following his stint at FSU as an assistant coach, Bowden went to West Virginia as an assistant for three years and was subsequently promoted to the top job. Then he slipped on a patch of West Virginia ice following his Florida State interview, made the decision to come to Tallahassee and the rest, as they say, is Seminole legend.

Bowden is also the patriarch of the "first family of college coaching." He and son Terry, the head coach at Auburn University and last year's national Coach-of-the-Year, are the first father-son duo to lead Division I-A programs, let alone to coach them at the same time. Terry's brother, Tommy, is on the staff at Auburn, as is brother-in-law Jack Hines, who is married to Bobby and Ann's eldest daughter, Robyn. Youngest son Jeff joined the Florida State coaching staff in 1994 as the wide receivers coach. The rest of the Bowden clan includes Steve and Ginger. The six Bowden children and 14 grandchildren all attended last year's National Championship game, making the victory truly a family event.

Bobby Bowden and Florida State. National Champions. No Question.

ASSISTANT COACHES

CHUCK AMATO

ASSISTANT HEAD COACH/
DEFENSIVE LINE
(NORTH CAROLINA STATE '69)
13TH SEASON AT FSU

Chuck Amato enters his ninth season as the number two man behind Head Coach Bobby Bowden in 1994. A 13-year veteran of the coaching staff, Amato came to FSU in 1982 as the defensive line coach after serving two seasons as linebackers coach at the University of Arizona.

Since joining the Florida State staff, the Eaton, Pa. native has seen the Tribe defense lead the program to unprecedented national prominence. The last three years, the Seminoles have finished the season ranked in the top 10 in the nation in rushing defense.

Amato's task in 1994 will be replacing solid starters Jon Nance (noseguard) and Toddrick McIntosh (tackle), however, he is in the enviable position of welcoming back one of the nation's top players and a host of young talent. Derrick Alexander is Amato's star pupil at defensive end and he totalled 100 tackles, including five sacks, in 1993.

The defensive line has been one of the Seminole's top positions of late producing a number of NFL players including; Dan Footman (Cleveland), Carl Simpson (Chicago), Reggie Freeman (New Orleans) and Sterling Palmer (Washington). In addition, Amato coached All-American noseguard Odell Haggins, who is in his first season as an assistant coach on the staff, and recently retired NFL great Alphonso Carreker.

Prior to his stint at Arizona, Amato coached at his alma mater, North Carolina State University. He started his career while still a student at N.C. State, as a student assistant coach in 1968. He remained at the school for the next 12 years. In 1971, he earned a full-time position; three years later he was promoted to defensive coordinator, a position he held for the next six seasons.

Amato worked for three different head coaches at N.C. State — Al Michaels, Lou Holtz and the late Bo Rein.

A three-year letterman in football and wrestling, Amato earned both his bachelor's and master's degrees from N. C. State. On the mat, he claimed a pair of Atlantic Coast Conference titles in his weight class and went undefeated in dual matches.

He and his wife, Peggy, are the parents of twin daughters — Lugina and Selena.

AMATO QUICK FACTS

Years as Collegiate Coach: 23

Coaching Jobs:
N. C. State — Secondary/Inside Linebackers/Defensive Coordinator (1971-1980)
Arizona — Linebackers/Defensive Coordinator (1980-82)
Florida State — Defensive Line/Assistant Head Coach (1982-Present)

MICKEY ANDREWS

DEFENSIVE COORDINATOR/
DEFENSIVE BACKS
(ALABAMA '64)
11TH SEASON AT FSU

Widely considered one of the top defensive coaches in the nation, Andrews has turned the Florida State defense into one of the top all-around units in college football over the past 10 years. Last year's defensive unit finished the year as the toughest to score on in the country.

Andrews' abilities as a defensive coach have not gone unnoticed. In 1991, *Athlon's Southeastern Football Magazine* named Andrews its Assistant Coach of the Year, and he is annually listed among the nation's top aides.

Under Andrews' direction, Florida State is becoming renowned nationwide for producing top cornerbacks. Two of his pupils — Deion Sanders (1988) and Terrell Buckley (1991) — have won the Jim Thorpe Award, given annually to the nation's top defensive back. LeRoy Butler joined those two as a consensus All-America pick at cornerback in 1989 to give the Seminoles four consensus All-America choices at the position in the last six years. Last year, Corey Sawyer nearly added his name to that list as he earned first team All-America honors on all but one poll. And, like clockwork, an Andrew's disciple finds himself in the running for top honors this year as Clifton Abraham is considered one of the country's finest cornerbacks.

Andrews came to Florida State from the Arizona Wranglers of the old United States Football League, where he spent one season as the defensive coordinator. But he was no stranger to the college game, having previously spent 17 years coaching in the collegiate ranks.

Andrews' coaching resume includes stints at Eastern Kentucky, Livingston, North Alabama, Clemson and Florida. He has worked for two of FSU's 1993 opponents, as assistant coach at Florida in 1981-82, and as defensive coordinator at Clemson from 1977-80.

From 1972-76, Andrews was the

head coach and athletic director at North Alabama. He also spent three years guiding the Livingston University program from 1970-72. During his tenure, Livingston went 24-7 and won the NAIA national championship.

Andrews starred in football and baseball for Alabama from 1961-64, earning second team All-America mention as a wide receiver and defensive back. During his career, the Crimson Tide won a pair of national championships (1961, '64) and played in three New Year's Day bowl games.

In addition to his football honors, Andrews was an all-Southeastern Conference choice in baseball. In 1964, he received the Hugo Friedman Award as the Tide's best all-around athlete.

Andrews and his wife, Diane, have two children — Ronnie and Shannon, and one grandchild — Dillon.

Andrews Quick Facts

Years as Collegiate Coach: 29
Coaching Jobs:
Erwin High School (Birmingham, Ala.) — Assistant Coach (1965-66)
Eastern Kentucky — Offensive Backs (1966-67)
Livingston — Assistant Coach (1967-70); Head Coach (1970-72)
North Alabama — Head Coach/Athletic Director (1972-76)
Clemson — Defensive Coordinator (1976-80), Assistant Head Coach (1980)
Florida — Defensive Backs (1981-82)
Arizona Wranglers (USFL) — Defensive Coordinator (1983)
Florida State — Defensive Coordinator/Defensive Backs (1984-Present)

JEFF BOWDEN

Wide Receivers
(Florida State '83)
First Season at FSU

The old expression says that the "apple doesn't fall far from the tree." Since Bobby Bowden was already the father of the nation's most prominent, and well branched, coaching tree, it should not come as a surprise that he chose one of his sons to fill a rare coaching vacancy at Florida State.

But make no mistake, Jeff Bowden measures up to his dad's tough standards.

Jeff Bowden joins the Seminole coaching staff to work with the talented FSU receiving corps in his first season. The transition should be a smooth one for Bowden, who came to Florida State after serving as wide receiver's coach at Southern Mississippi for the previous three years.

After playing in three bowl games for his father at Florida State, Jeff spent three years at Salem College in Salem, West Virginia. He was the receivers coach his first two seasons and was promoted to offensive coordinator his last year working under his brother, and current Auburn head coach, Terry Bowden. While at Salem, Jeff coached Orson Mobley, who went on to play for several NFL teams.

Jeff then spent a year working on the Florida State staff before rejoining brother Terry at Samford. He served as offensive coordinator and assistant head coach with the Bulldogs. He is credited with guiding the career of Division III All-America quarterback Jimbo Fisher while at the Birmingham, Ala. school.

Bowden then moved on to Southern Mississippi, where he served head coach Jeff Bower as wide receivers coach for two seasons. In addition, Bowden worked with a number of the Golden Eagles' special teams.

Bowden and his wife Luann have two children, Hunter and T.J..

Bowden Quick Facts

Years as Collegiate Coach: 10
Coaching Jobs:
Salem College — Wide Receivers (1983-84)
Salem College — Offensive Coordinator (1985)
Florida State — Graduate Assistant (1986)
Samford — Offensive Coordinator (1987)
Samford — Offensive Coordinator/Assistant Head Coach (1988-90)
Southern Mississippi — Wide Receivers (1991-93)

RONNIE COTTRELL

MIDDLE LINEBACKERS/
RECRUITING COORDINATOR
(TROY STATE '83)
FIFTH SEASON AT FSU

Ronnie Cottrell begins his first season as middle linebackers coach while he continues to coordinate Florida State's recruiting efforts, a job for which he has been recognized as one of the nation's best.

Cottrell steps in to coach one of the Seminole's deepest positions, and his most difficult decision may be which player to put in the game. Wally Burnham produced a pair of Butkus Award winners at middle linebacker in Paul McGowan ('87) and Marvin Jones ('92) and the success of the position in FSU's attacking style has enticed some of the nation's top high school talent.

If recruiting is a prerequisite to winning and the lifeblood of any successful college football program, then Ronnie Cottrell is seeing to it that Florida State stays healthy, and on top, for a long time to come.

Florida State's latest recruiting class, although small, was once again hailed as one of the nation's best with quality individuals at every position and high school All-Americans aplenty. Cottrell's 1993 class was praised by every recruiting expert as the top group in the entire country. One expert, Allen Wallace, reported that FSU's '93 class might be "the best group ever signed, there are no weaknesses top to bottom." That group included 17 *USA Today* All-Americans, 13 *Super Prep* All-Americans and four *Parade* All-Americans. Over the last three years, Cottrell has signed a total of 14 *Parade* All-Americans.

Cottrell is in his fifth season as recruiting coordinator at Florida State. He was promoted to the job as the Seminoles' top recruiter after assisting Brad Scott with the 1990 recruiting class as a graduate assistant.

A native of Brewton, Ala., Cottrell came to FSU after two years as an assistant at Troy (Ala.) State while attending school there in 1981 and 1982. He also held high school head coaching jobs in Alabama, at Kinston, Flomaton and East Brewton high schools. In 1986 and '87, he led Flomaton High to a pair of perfect regular seasons, the first in school history.

Cottrell has two children, Meredith and Kevin. Last spring, he married the former Jean Lee of Tallahassee.

COTTRELL QUICK FACTS

Years as Collegiate Coach: 1st
Coaching Jobs:
T.R. Miller High School (Brewton, Ala.) — Assistant Coach (1980)
Troy State University — Assistant Coach (1981-82)
Kinston High School (Kinston, Ala.) — Head Coach (1983-84)
Flomaton High School (Flomaton, Ala.) — Head Coach (1985-87)
W.S. Neal High School (E. Brewton, Ala.) — Head Coach (1988)
Florida State — Graduate Assistant Coach (1989)
Florida State — Recruiting Coordinator (1990-present)

JIM GLADDEN

OUTSIDE LINEBACKERS
(WILLIAM JEWELL '62)
20TH SEASON AT FSU

Outside linebackers coach Jim Gladden has been an integral part of Florida State's rise to national prominence. When the 20-year veteran first came to FSU as a graduate assistant in 1975, the program was struggling, finishing 3-8 that year. Gladden was hired as a full-time coach upon Bowden's arrival in 1976 and the Seminoles have only had one losing season since that time.

Through his 19 seasons with the Seminoles, Gladden has been the outside linebackers coach. His most famous former pupils are Willie Jones, a second round draft pick of the Oakland Raiders and Howard Dinkins, the Atlanta Falcons' third round pick in 1992. Two Seminole OLBs — Reggie Freeman and Sterling Palmer — were selected in the 1992 NFL draft. Freeman was taken in the second round by the New Orleans Saints and Palmer was chosen in the fourth round by the Washington Redskins.

In addition to working with the linebackers, Gladden is one of the best Seminole assistant coaches when it comes to recruiting. Whatever recruiting area he has been assigned to has produced some of the top talent on the Florida State squad. Gladden's recent work in Texas yielded three starters on the '93 FSU defense.

Another of Gladden's responsibilities are the punt return and punt block units. In 1984, the Seminoles blocked a school record eight punts during the

regular season and added a crucial block in the Citrus Bowl to give FSU a tie in the game. Since 1976, Florida State has blocked 58 kicks.

Gladden graduated from William Jewell College in 1962. As a member of the football team there, he was chosen to the all-conference team.

Over the next 15 years, Gladden coached in the high school ranks. He spent four years in Kansas City and St. Louis before moving to Kentucky, where he was the high school coach of the year in 1970. After two years as head coach at Hernando High in Brooksville, Fla., Gladden came to Florida State.

Born in Springfield, Mo., Gladden and his wife, Patricia, have two children — Julie and John.

GLADDEN QUICK FACTS

Years as Collegiate Coach: 19

Coaching Jobs:

Pleasant Hill High School (Pleasant Hill, Kans.) — (1962-63)

NW St. Louis High School (St. Louis, Mo.) — (1964-66)

Paducah High School (Paducah, Ky.) — (1967-69)

Russellville High School (Russellville, Ky.) — Head Coach (1970-71)

Springfield High School (Springfield, Tenn.) — Head Coach (1972)

Hernando High School (Brooksville, Fla.) — Head Coach (1972-74)

Florida State — Graduate Assistant (1975); Outside Linebackers (1976-Present)

ODELL HAGGINS

TIGHT ENDS/OFFENSIVE LINE
(FLORIDA STATE '93)
FIRST SEASON AT FSU

Bobby Bowden did not look far when he had a rare opening on his coaching staff this past season. In the process, the nation's second winningest coach also showed his ability to stay current. Bowden selected former FSU All-America nose-guard Odell Haggins to coach the tight ends and offensive line this spring.

"He was one of the best players and leaders we've had here," said Bowden when announcing Haggins had the job. "He was dependable and accountable and that's the kind of qualities you look for in a coach."

Bowden should know. Haggins proved those qualities right under his new boss's nose.

A native of Bartow, Fla., Haggins was a four-year letterwinner and popular team leader during his years at Florida State. He was a Kodak and Walter Camp All-American in 1989 and a second team Associated Press choice in 1988. The 1987 Florida State team finished the year ranked second in the country while FSU was the No. 3 team following both his junior and senior seasons.

Following his collegiate career, Haggins was drafted by the San Francisco 49ers and played with that team for several seasons, earning a Super Bowl ring in 1990. He also spent one year with the Buffalo Bills.

He earned a criminology degree from Florida State in May of 1993 and comes to FSU from the state attorney's office in Jacksonville where he worked with juveniles.

HAGGINS QUICK FACTS

Years as Collegiate Coach: 1st

Coaching Jobs:

Florida State — Tight Ends/Offensive Line (1994-present)

JIMMY HEGGINS

OFFENSIVE LINE
(FLORIDA STATE '78)
NINTH SEASON AT FSU

In his ninth season on the Seminole coaching staff, Jimmy Heggins takes over as the Seminoles' offensive line coach in 1994. This will mark the third year Heggins has worked with the FSU offensive line, as he assisted former FSU offensive coordinator Brad Scott with the split side of the line in each of the past two seasons. During his coaching tenure at FSU, Heggins also has coached the tight ends for two years and the noseguards for four years.

Heggins, an outstanding noseguard under Bowden in the mid '70's, returned to his alma mater in 1986 as a full-time coach after a year at Southwestern Louisiana, where he tutored USL's defensive ends. Prior to that, he was running backs coach at Eastern Michigan for two seasons, and at Western Illinois for one year.

At Florida State, Heggins' students at tight end have included Reggie Johnson, a second round draft pick of the Denver Broncos, as well as 1993 starter Lonnie Johnson, a second round selection by the Buffalo Bills last year.

During his time as noseguard coach, Heggins was instrumental in the transformation of Odell Haggins from linebacker into one of the top noseguards in the country.

The Salisbury, N.C. native began his collegiate coaching career as a graduate assistant at East Carolina in 1980. He filled the same role at FSU in 1981 and '82.

Heggins originally came to Tallahassee in 1974 as a freshman running back. He was an all-state back in North Carolina as a senior after gaining 1,670

yards. A fullback his first two seasons at FSU, Heggins made the switch to noseguard in 1976. At the end of that season, he was named the squad's outstanding defensive player. A year later, he helped Florida State to a 10-2 record and the Tangerine Bowl championship.

Heggins and his wife, the former Winifred Parker, have two daughters — Andrea and Lauren.

HEGGINS QUICK FACTS

Years as Collegiate Coach: 14

Coaching Jobs:

South Miami High School (Miami, Fla.) — Head Track & Field Coach (1978-80)
East Carolina — Graduate Assistant (1980)
Florida State — Graduate Assistant (1981-82)
Western Illinois — Running Backs (1982)
Eastern Michigan — Running Backs (1983-85)
Southwestern Louisiana — Defensive Ends (1985)
Florida State — Recruiting Specialist/ Noseguards (1986-1989); Tight Ends (1990-91); Offensive Line (1992-Present)

MARK RICHT

OFFENSIVE COORDINATOR/ QUARTERBACKS
(MIAMI '82)
FIFTH SEASON AT FSU
NINTH OVERALL

Florida State assistant coach Mark Richt has been one of the nation's most respected young coaches for several years. His remarkable list of credentials includes the development of 1993 Heisman Trophy winner Charlie Ward and much of the implementation of FSU's record-setting 1993 offense. So it was Richt that Bobby Bowden selected to replace Brad Scott as offensive coordinator when the latter left to become head coach at South Carolina following the season.

Richt directed two top six Heisman Trophy vote-getters in the past three seasons, and sent three signal-callers to the NFL since 1989. In his eight seasons as FSU's quarterbacks coach, Richt has tutored top quarterbacks like Casey Weldon of the Tampa Bay Bucs, runner-up in the 1991 Heisman ballotting, Brad Johnson of the Minnesota Vikings and Peter Tom Willis.

Two-time ACC Player of the Year Charlie Ward is perhaps the greatest testimony to Richt's ability to produce a top signal-caller. After a rocky start in 1992, Richt helped Ward become one of the finest quarterbacks in college football history, and one of the most decorated. While Ward captured literally every single trophy available following last season, he brought home the one most important to all FSU fans — a national championship.

Richt has logged eight total seasons as quarterbacks coach at Florida State, although 1994 will mark only his fifth consecutive season in that role. In 1989, Richt left FSU to be the offensive coordinator at East Carolina University under current Georgia Tech Head Coach Bill Lewis. Richt previously served as a graduate and then volunteer assistant coach in charge of quarterbacks at FSU from 1985-88.

Richt was well-schooled in the passing game before coming to Tallahassee as a graduate assistant coach in 1985. The Boca Raton, Fla., native was a quarterback at the University of Miami under former Hurricane coach Howard Schnellenberger. He was the backup quarterback to Buffalo Bills star Jim Kelly during his three seasons at UM.

Richt is married to the former Kathy Francis of Tallahassee. The couple has a four-year-old son, Jonathan.

RICHT QUICK FACTS

Years as Collegiate Coach: 9

Coaching Jobs:

Florida State — Graduate Assistant (1985-86)
Florida State — Volunteer Assistant (1987-88)
East Carolina — Offensive Coordinator (1989)
Florida State — Quarterbacks (1990-Present)

BILLY SEXTON

RUNNING BACKS
(FLORIDA STATE '74)
18TH SEASON AT FSU

Billy Sexton has been a familiar sight on the sidelines of Florida State football games since 1973. The Tallahassee native started his career at FSU as a player for the Seminoles and went on to become a graduate assistant coach and then a full-time coach in 1977. Only outside linebackers coach Jim Gladden has logged more time on the Seminole coaching staff than Sexton.

This year marks Sexton's 12th as the Seminole running backs coach, where a slew of current pros have learned and refined their skills under the former FSU quarterback. Sexton's pro proteges increased with the 1993 draft when fullback William Floyd was selected in the first round of the 1994 NFL draft by the San Francisco 49ers. In addition, tailback Sean Jackson was taken in the fourth round by the Houston

Oilers. Also among Sexton's former pupils are All-American Greg Allen, who broke 26 school records during his FSU career, former number one draft picks Sammie Smith (1989) and Dexter Carter (1990), and top draft choices of 1992 Amp Lee and Edgar Bennett.

Since 1983, Sexton's running backs have become one of the most effective components of the FSU offense, averaging nearly six yards per carry and over 10 yards per catch over those 10 seasons. Florida State's backs have earned a sure-handed reputation and are renowned for their pass-catching abilities.

Sexton joined the Florida State staff as a graduate assistant in 1976, Bobby Bowden's first year as the FSU mentor. He became a member of the full-time staff in 1977 and worked with the Seminole quarterbacks for five seasons until 1982, when he became the head junior varsity coach and handled scouting duties. The next season, he took over the running backs position.

A standout at Leon High School in Tallahassee, Sexton played his first three years of college football at Alabama before transferring to Florida State. He was the Seminoles' starting quarterback for the opening half of the 1973 season.

Sexton earned a bachelor's degree in business from FSU and began his coaching career as assistant coach at Leon before returning to Florida State as a coach.

He and his wife, Joy, have three children — Wyatt, Leslie and Taylor.

Sexton Quick Facts

Years as Collegiate Coach: 18
Coaching Jobs:
Leon High School (Tallahassee, Fla.) — Assistant Coach (1974-76
Florida State — Graduate Assistant/ Tight Ends (1976); Quarterbacks (1977-81); Junior Varsity Coach/ Scouting Coordinator (1982); Running Backs (1983-Present)

DAVE VAN HALANGER

Strength & Conditioning (West Virginia '76) 12th Season at FSU

In the competitive environment of college football, games are often won because of strength and speed. Part of the reason for Florida State's success on the field is a year-round weight-room program run by strength and conditioning coach Dave Van Halanger. The 12-year veteran of the Seminole coaching staff has helped hundreds of FSU athletes get stronger, faster and more flexible.

Under Van Halanger's direction, the average student-athlete gains 20-25 pounds, adds 100 pounds to his bench press and 200 pounds to his squat during his years at FSU. Each athlete can knock about two-tenths of a second off his 40 time and can jump four to five inches higher when he leaves Florida State, thanks in part to the work of Van Halanger and his staff. He was named the 1993 Strength Coach of the Year by the NFL Coaches.

In addition to work in the weight room, Van Halanger works closely with the FSU trainers to keep players in shape as they recover from injury.

Van Halanger spent five years as the head strength coach at his alma mater, West Virginia, prior to his arrival at FSU in July of 1983. He is credited with starting West Virginia's first organized weight training program.

A four-year letterman under Bowden at West Virginia, Van Halanger was a co-captain of the 1975 West Virginia Peach Bowl team. An offensive tackle, he earned All-East honors his junior and senior seasons and was an honorable mention All-America selection as a senior. He played professionally with the Atlanta Falcons in 1976 before returning to WVU as a graduate assistant and head junior varsity coach. He became the full-time strength coach at WVU in 1978.

Van Halanger is currently in the third year of a five-year term as the North Florida state director and a member of the National Board of Ethics for the National Strength and Conditioning Association. He teaches several classes on strength training and conditioning to students and to the Tallahassee community. Van Halanger leads FSU's Fellowship of Christian Athletes group.

Some of Van Halanger's former assistants at Florida State currently hold positions as strength coaches with professional and collegiate teams across the country, including the Florida Marlins and Milwaukee Brewers, Ohio State University, Syracuse University and Samford University.

Van Halanger, a native of Turtle Creek, Pa., and his wife, Michele, have three children — Danielle, Julie and Matthew.

Van Halanger Quick Facts

Years as Collegiate Coach: 15
Coaching Jobs:
West Virginia — Graduate Assistant (1976-77); Strength Coach (1978-82)
Florida State — Strength Coach (1983-Present)

GRADUATE ASSISTANTS

BILL RAGANS

FLORIDA STATE '90

Bill Ragans begins his second season as a graduate assistant coach for the Seminole defense. A standout safety for the Seminoles from 1987-90, Ragans will again concentrate on assisting Mickey Andrews with coaching the defensive backs in 1994.

A native of Live Oak, Fla., Ragans was known as a punishing hitter from his strong safety position. As a senior, he recorded five quarterback sacks and caused five fumbles. He was also a valuable member of the FSU special teams, blocking three kicks that season. Ragans was a member of the second team All-South Independent squad in 1990 and played in the Hula Bowl following his final year.

After leaving Florida State, Ragans continued his football career, first signing as a free agent with the Seattle Seahawks before joining the Frankfurt Galaxy of the World Football League. After playing two years in Europe, Ragans returned to Live Oak to coach the defensive backs at Suwannee High School.

OSCAR WILLIAMS

FLORIDA A&M '88

Oscar Williams begins his first full season with the Seminole football program after working with the team in spring practice last year. Williams, 26, will work with the FSU tight ends during the season.

Williams is a 1988 Florida A&M graduate and was the starting quarterback for the Rattlers as a sophomore and junior (1986, 87) before an injury ended his career prior to his senior season. Williams was also a star pitcher for the Rattler's conference championship teams as a sophomore and junior.

A native of St. Petersburg, Williams is a graduate of Tampa Jefferson High where he earned honorable mention all-state honors as both a quarterback and pitcher.

Williams joins the staff after a stint as head baseball and assistant football coach at Boca Raton High where he coached current FSU baseball star Scott Zech.

TRAINERS & MANAGERS

RANDY ORAVETZ

HEAD TRAINER
(FLORIDA STATE '79)
16TH SEASON AT FSU

One of the most important aspects of a top athletic program is the training room, and Florida State's training operation is headed by one of the best in head trainer Randy Oravetz. Entering his ninth year as the Florida State head trainer, Oravetz oversees the training room operation for the Seminole football team and for all FSU student-athletes. Before being elevated to the head trainer's position in 1986, Oravetz served as the top assistant trainer at FSU for seven years.

Oravetz leads a staff of three full-time assistants and a large group of student trainers. He is the primary liaison between the Florida State team doctors and the coaching staff. Oravetz is directly responsible for the everyday care and treatment of the FSU football players. He and his staff deal with both the treatment and the prevention of injuries.

Oravetz was a member of the student training corps for four years under legendary FSU athletic trainer Don Fauls before joining the full-time staff immediately following his graduation from Florida State in 1979. He began his career at the University of Tampa, where he was a student trainer for his hometown school before coming to FSU.

During his tenure as Fauls' assistant, Oravetz was the head trainer for the FSU baseball team for two seasons and worked with the basketball, track, swimming, and tennis squads.

He and his wife, Linda, have two sons, Jonathan and Thomas.

JIMMIE CALLAWAY

EQUIPMENT MANAGER
18TH SEASON AT FSU

An eighteen-year veteran of the FSU athletic staff, Jimmie Callaway enters his fifth season as the head equipment manager in 1993. Prior to becoming head equipment manager, Callaway held the post of assistant equipment manager for 13 years.

In addition to the huge task of ordering and directing the upkeep of the football team's equipment, he handles ground transportation arrangements for all of Florida State's athletic teams and

assists in the coordination of security of the Moore Athletic Center on football game days.

Callaway supervises the everyday distribution of football gear and maintenance of the practice fields. He oversees team facilities in the Moore Athletic Center. When the Tribe goes on the road, he directs the transfer of all equipment and baggage to the site of the game. A large staff of student managers, supervised by Callaway, assists him in these duties.

A Tallahassee native, Callaway came to the athletic staff after 20 years with the Department of Highway Safety and Motor Vehicles.

He and his wife, Donna, have two daughters — Connie and Leanne, and one grandson, Cody.

For the first time in a couple of years, Florida State should have a real battle for starting duties at quarterback and Jon Stark has his eye on the top job.

JACK MARUCCI

ASSISTANT TRAINER
(WEST VIRGINIA '86)
SEVENTH SEASON AT FSU

When defensive end Dan Footman was drafted by the Cleveland Browns in 1992, it signified the end of one of the most remarkable comeback stories in Seminole history. With the direct assistance of FSU Assistant Trainer Jack Marucci, Footman recovered from one of the worst knee injuries team doctors had ever seen. In his seventh year as an assistant trainer, one of Marucci's many duties is to supervise rehabilitation of knee injuries.

Marucci came to Florida State in July of 1988 from the University of Alabama, where he was a graduate assistant trainer for two years while getting his master's degree. At Alabama, his responsibilities included head baseball trainer, part-time instructor, and supervisor of the student trainers. Marucci also travelled with the Crimson Tide football team in 1987 and '88.

Prior to going to Alabama, Marucci spent four years as a student assistant trainer at West Virginia University while earning his bachelor's degree in Athletic Training. During that time, he worked with all 17 intercollegiate teams and traveled with the football team.

In addition, Marucci has worked as an assistant trainer with the NFL's Cleveland Browns and Tampa Bay Buccaneers.

A 30-year-old native of Uniontown, Pa., Marucci is married to the former Leah Gaines.

ANDY BARKER

ASSISTANT TRAINER
(CLEMSON '88)
SEVENTH SEASON AT FSU

In 1993, Andy Barker begins his seventh season on the FSU staff and his fifth as an assistant athletic trainer. Barker previously served as a graduate assistant in the FSU training room for two years.

Barker, a 28-year-old bachelor, works closely with the Seminole football team. He also supervises the student training corps. Since his arrival, he has instituted a new insurance check system which has vastly improved the efficiency of the FSU training room.

A native of Clemson, S.C., Barker graduated from his hometown school in 1988 after five seasons with the Tigers as a student trainer. While at Clemson, Barker traveled to three bowl games and on all road trips with the Tiger football team. He was the trainer for Clemson's national championship soccer team in 1987 and served as the head student trainer for the Tiger baseball team in 1986.

Barker earned his master's degree from Florida State in 1990. He also served as the host athletic trainer for the Junior Pan-Am Gymnastics competition held in Tallahassee in 1990.

FOOTBALL SUPPORT STAFF

DR. TOM HANEY
TEAM PHYSICIAN

DR. DOUG HENDERSON
TEAM PHYSICIAN

DR. KRIS STOWERS
TEAM PHYSICIAN

DR. EMORY CAIN
TEAM DENTIST

DR. BOB ORSILLO
TEAM OPTOMETRIST

MARK RODIN
VIDEOGRAPHER

KEITH CREEL
VIDEOGRAPHER

MAJOR BILLY SMITH
TEAM SECURITY

PAMELA EAVES
UNIFORM SERVICES

CLINT PURVIS
TEAM CHAPLAIN

NICK MENACOF
DORM SUPERVISOR/
P.A. ANNOUNCER

BETTY GIBSON
DIETICIAN

FOOTBALL SECRETARIES

SUE HALL
ADMINISTRATIVE ASSISTANT

CAROL MOORE
OFFENSE SECRETARY

MARY JO O'DONNELL
DEFENSE SECRETARY

NANCY STILES
RECRUITING SECRETARY

SEMINOLES

56
46

'94 FLORIDA STATE SEMINOLE BIOS

CLIFTON ABRAHAM

CORNERBACK, 5-9, 185, SENIOR
DALLAS, TEXAS (D.W. CARTER HS)

Another in the long tradition of outstanding Seminole cornerbacks...returns for his senior season as a leading candidate for All-America and Thorpe Award honors...after starting at boundary corner the past two years, takes over for Corey Sawyer at field corner in 1994...overshadowed by Sawyer during the past two seasons, but coaches feel he was more consistent and made as many big plays...sound fundamental player who rarely gets caught out of position...outstanding cover man who can also come up and play the run...hard worker with great practice habits...breaks on the ball well and has fine closing speed...big play maker on the Seminole punt block unit...has scored three touchdowns in his career — two in 1993 — on blocked punts to tie a school record...tallied six career interceptions entering his senior season...received Florida State's Hinesman Award, given annually to the most dominating player during spring drills...**1993:** Started all 13 games at boundary corner for the national champions...selected to the first team All-Atlantic Coast Conference squad...in on 61 tackles — 44 solos and 17 assists — to rank seventh on the team ...broke up six passes...returned an interception 29 yards for a touchdown against Wake Forest...scored two more touchdowns, both on recovered blocked punts...leaped over a crowd to collect a blocked punt in the first quarter of the season opener vs. Kansas...scored his second touchdown of the season in similar fashion in a 57-0 blowout of Clemson...led the team in tackles in two games...registered nine stops against Miami, Virginia, and Maryland...also intercepted a pass vs. Nebraska ...**1992:** Started nearly every game at right cornerback as a sophomore...in on 48 tackles, 36 solo and 12 assists...broke up nine passes to tie for the team lead...pulled in three interceptions...broke up a season high four passes against Miami...interfered with three more a week later vs. North Carolina...recorded two touchdowns and two interceptions against Tulane...scored on an 18-yard return of his own blocked punt and added a 32-yard interception return...named ACC defensive back of the week after that performance...also picked off a pass against Virginia...set up an FSU touchdown against Duke with a blocked punt...returned a Clemson fumble 51 yards to set up a Florida State touchdown that gave the Seminoles a 17-13 lead...recovered a fumble at the FSU 22-yard line to thwart a Miami drive...caused two fumbles and made three tackles for loss on the year...**1991:** Saw action in 12 of FSU's 13 games...tallied 10 solo stops on the season... made two tackles for loss...intercepted passes in the Syracuse and Louisville games...also saw action on the punt return squad...blocked a punt against Middle Tennessee State... recovered a fumble in the Cotton Bowl before his hometown fans...**1990:** Redshirted...**High School:** A *Parade* All-American as a senior...considered one of the top two cornerbacks in

FSU's history of excellence at cornerback continues with All-America candidate Clifton Abraham, who should contend for the Jim Thorpe Trophy won by Seminoles Deion Sanders and Terrell Buckley.

the country...earned 5A all-district and *Dallas Morning News* all-area honors...highly-recruited athlete who made most national All-America teams...chose FSU over Miami, Baylor and Texas A&M...**Personal:** Ran a 4.38 40 during spring drills...has the second-highest vertical jump on the team at 39 inches...majoring in criminology...born December 9, 1971.

ABRAHAM'S CAREER STATISTICS

YEAR	TACKLES	ASSISTS	TOTAL	TFL	QS	PBU	INT
1991	10	5	15	2	0	0	2
1992	36	12	48	3	0	9	3
1993	44	17	61	1	0	6	1
Career	**90**	**34**	**124**	**6**	**0**	**15**	**6**

DERRICK ALEXANDER

DEFENSIVE END, 6-5, 282, JUNIOR
JACKSONVILLE, FLA. (RAINES HS)

Dominant defensive lineman who will challenge for the Lombardi Award and Outland Trophy...has the potential to be one of the best defensive lineman in school history...will anchor a young defensive line in 1994...possesses unbelievable athleticism for a man his size...coming off a fine spring when he was named the Most Valuable Defensive Player...excellent pass rusher...effective at knocking down passes with his height and long arms...coaches love his work ethic...relentless on every snap...reads the ball well at the line of scrimmage and gets a great first step...owns good speed and excellent lower body strength...great at shedding blockers to make the play...**1993:** Became a dominant player in his first season as a starter...a first team All-American by the Football Writer's as a sophomore...AP named him to its third team All-America list while UPI had him on its second squad...top vote-getter among defensive lineman for the All-Atlantic Coast Conference team...double-teamed most of the season...earned ACC Defensive Lineman of the Week honors against North Carolina and Georgia Tech...second on the team with 100 tackles, including 47 solo stops...also second on the squad with eight tackles for loss...credited with five sacks, five passes broken up and one caused fumble...came up big at North Carolina with 11 tackles — three for loss — and one pass broken up...also made 11 stops against Clemson...dominated the Orange Bowl game with 11 tackles, eight solo...also made two tackles for loss and broke up a pass against the Cornhuskers...tied for the team lead with eight stops at Notre Dame...recorded 15 tackles, one for loss, at Maryland...outjumped a crowd of lineman to pick off a batted pass in FSU's 62-3 rout of N.C. State...registered at least one tackle for loss in six different games...had six double figure tackle games...**1992:** Played in 10 games as a back-up to Carl Simpson...registered 38 tackles as a redshirt freshman...in on 14 solo tackles, 24 assists and three quarterback sacks...five tackles for loss tied for second on the team...also credited with two fumble recoveries and one pass break-up...both fumble recoveries came against Florida...best overall game came against North Carolina with seven tackles, six solo... made six solo stops and recorded two sacks in the Maryland game...**1991:** Redshirted...**High School:** First team class 4A all-state selection as a senior...named to the *Florida Times Union's* Super 24 team...a *Super Prep* All-American...rated the nation's 11th-best offensive lineman by *Super Prep Magazine*...credited with four solo tackles and a sack in the Florida-Georgia All-Star Game...first five-sport athlete in the history of Raines High with letters in football, basketball, wrestling, track and baseball... recorded 79 solo tackles, 51 assists and five quarterback sacks his senior year...also visited Georgia Tech, South Carolina, Florida and Miami...**Personal:** Has increased his bench press 105 pounds, to 440, since arriving at FSU...that mark is tops on the squad...gained 42 pounds in the last three years...runs a sub-five 40...a social science major...born November 3, 1973.

D. ALEXANDER'S CAREER STATISTICS

YEAR	TACKLES	ASSISTS	TOTAL	TFL	QS	FR	PBU
1992	14	24	38	5	3	2	1
1993	47	53	100	8	5	0	5
Career	**61**	**77**	**138**	**13**	**8**	**2**	**6**

ENZO ARMELLA

NOSEGUARD, 6-0, 254, JUNIOR
MIAMI, FLA. (MIAMI SPRINGS HS)

Reserve noseguard who gained valuable playing experience during the 1993 campaign...FSU's liberal substitution policy on defense will give him plenty of playing time this year...enjoyed a solid spring where he held on to his second team standing at noseguard...fine lower body strength makes him tough at the line of scrimmage ...shows a relentless, aggressive, intense attitude on the playing field... **1993:** Played in 10 games...finished the year with 20 tackles — 10 solo and 10 assists...also tallied three stops for loss...best game of the year was an eight tackle performance at Maryland ...also caused a fumble in that game that stopped a Terrapin drive...**1992:** Tallied four tackles in five games...made two solo stops during the year...playing time was limited due to depth on the defensive line...performed well when inserted into games... saw action late with FSU leading...**1991:** Redshirted along with the majority of his class...**High School:** A first team all-Dade County selection as a senior at Miami Springs...Max Emfinger rated him the number six offensive guard prospect in the country...rated all-South by numerous recruiting services... honorable mention all-state choice...averaged 10 tackles per game as a senior...registered 10 sacks his final season...visited Colorado, Miami, Oklahoma State and Georgia Tech...**Personal:** Birthday is October 1, 1972...a nutrition & fitness major...south Miami native whose family was displaced by Hurricane Andrew.

ARMELLA'S CAREER STATISTICS

YEAR	TACKLES	ASSISTS	TOTAL	TFL	QS	FR	PBU
1992	2	2	4	1	0	0	0
1993	10	10	20	3	0	0	1
Career	**12**	**12**	**24**	**4**	**0**	**0**	**1**

CHAD BATES

OFFENSIVE GUARD, 6-3, 269, SOPHOMORE
COLUMBIA, S.C (SPRING VALLEY HS)

Solid offensive guard prospect who enters the fall as a backup at tight guard...combines excellent size and strength with outstanding athletic ability...powerful run blocker who gets a great jump off the ball...owns excellent quickness and good foot speed... already an experienced player in only his sophomore season...**1993:** One of 11 true freshmen to play during the season...gained valuable experience as part of Florida State's "Kentucky Derby" offense that would enter the game for the first play of a drive...backed up Patrick McNeil at tight guard...gained a start in Florida State's 54-0 homecoming win over Wake Forest while filling in for an injured McNeil...recorded nine intimidation blocks on the year ...earned playing time in 11 games...hampered by an ankle sprain late in the year that caused him to miss the Maryland game...**High School:** Named to All-America teams by *Super Prep* and *Blue Chip Illustrated*...considered the fourth best player in South Carolina...garnered first team All-East honors from *Big East-ACC Recruiting Magazine*...rated the nation's third best offensive guard by Max Emfinger...led his team to the semifinals of the Big 16 playoffs...earned honorable mention *USA Today* All-America status...**Personal:** Increased bench press 25 pounds to 410, and his vertical jump 3 1/2 inches since his arrival...one of four signees from South Carolina in his recruiting class...a business major...born May 10, 1974.

Scott Bentley shook off some early season inconsistency to hit the field goal that won the Orange Bowl and the national title as a true freshman.

HAROLD BATTLES

STRONG SAFETY, 6-0, 200, SOPHOMORE
JACKSONVILLE, FLA. (JACKSON HS)

Moves from cornerback to strong safety for the 1994 campaign...listed as the second team strong safety behind returning starter Devin Bush...should see considerable playing time due to a lack of proven depth in the FSU secondary... aggressive player who may be more comfortable playing safety...showed great improvement during spring drills ...will benefit from FSU's liberal substitution on defense...good open field tackler...physical enough to come up and stop the run...**1993:** Played in four games during his freshman season...saw action against Duke, Clemson, Georgia Tech, and Wake Forest... recorded two tackles and broke up a pass...broke his right wrist during the season, which hindered his development...**1992:** One of 16 freshmen to redshirt during the year...**High School:** Earned first-team All-America honors from Allen Wallace his senior season...tabbed first team all-South by *Southern Football Recruiting*...named to Lemming's all-Southeast team and Max Emfinger's national Top 100 list...missed four games in his senior campaign due to an ankle injury, but still tallied 55 tackles and grabbed an interception...as a junior, picked off eight passes...named one of the top 20 high school players in the state by *Super Prep Magazine*...**Personal:** Born December 31, 1973.

BATTLES' CAREER STATISTICS

YEAR	TACKLES	ASSISTS	TOTAL	TFL	QS	PBU	INT
1993	1	1	2	0	0	1	0

SCOTT BENTLEY

KICKING SPECIALIST, 5-11, 178, SOPHOMORE
AURORA, COLO. (OVERLAND HS)

Enters his sophomore season as Florida State's placekicker...kicked well this spring to hold off a charge by Dan Mowrey and retain his starting kicking duties...strong, quick leg gives him great distance on both kickoffs and field goal attempts...has demonstrated the ability to kick well in pressure situations... capped an outstanding spring by hitting his only FG attempt (25 yards) and both his PATs in the Garnet and Gold

Game...hit a 65-yarder at halftime of the spring game...fine all-around athlete who has outstanding speed...did not miss a pressure kick last year...**1993:** Hit a 22-yard field goal with 21 seconds remaining in Florida State's 18-16 win over Nebraska in the Orange Bowl to win the national championship and conclude a fairy tale season for the freshman...nailed three other FGs (34, 25, 39) in the game ..the only true freshman to start every game in 1993...connected on 56-of-64 extra points and 17-of-25 field goals on the year, including the Orange Bowl...finished the season with the Atlantic Coast Conference records for most extra points made and attempted...also broke the FSU record for most PATs attempted...began his collegiate career by hitting all six of his PATs in the Kickoff Classic against Kansas...banged a career long 47-yard field goal in FSU's 57-0 win against Clemson...his kick was the longest FSU field goal since 1990...saved the shutout against Clemson by running down and tackling Tiger defensive back Brian Dawkins after a blocked extra point...hit field goals of 23 and 22 yards in FSU's 33-21 win at Florida...earned the coaches' Big Play Award for his 27-yard field goal with under a minute to play in the first half at North Carolina, giving FSU a 10-7 halftime lead...made at least two field goals in six different games...began the year on the cover of *Sports Illustrated*'s preseason football issue...kicked under the media microscope all season...**HIGH SCHOOL:** The top high school kicker in the nation in 1993...a two-time *Parade* All-American...named to *USA Today's* All-America squad...also earned All-America honors from *Super Prep* and *Blue Chip Illustrated*...as a senior, split the uprights on 11-of 13 field goal tries inside of 50 yards...nailed all 40 extra point tries...connected on seven field goals of 50 yards or more...made game-winning kicks from 57 and 58 yards...in his career, made 35-of-50 field goals with most of the misses coming from over 50 yards...**Personal:** His hometown of Aurora, Colo. (outside Denver) is further from Tallahassee than that of any other Seminole...selected a major in business...born April 10, 1974.

BENTLEY'S CAREER STATISTICS

YEAR	XPM-XPA	FGM-FGA	POINTS	0-29	30-39	40-49	50+
1993	56-64	13-20	95	11-13	1-3	1-2	0-2

PETER BOULWARE

DEFENSIVE END, 6-5, 234, FRESHMAN
COLUMBIA, S.C. (SPRING VALLEY)

Rangy, quick defensive end who showed flashes of brilliance during spring drills...ready to make big contributions on the defense and on special teams in 1994...enters the fall behind returning starter James Roberson and Reinard Wilson at his position...shows great instincts as a pass rusher...displayed an excellent knack for getting to the quarterback this spring...constantly gives second effort...has good vision and separates from blockers well...concluded an outstanding spring with three tackles and 1 1/2 sacks during the Garnet and Gold Game...also credited with a tackle for loss in the game...named the defense's Top Newcomer during spring drills...also earned the Defensive Line's Most Improved Award...**1993:** Sat out the season as a redshirt...**High School:** Named one of America's 50 best players by the *Atlanta Consitution*...listed in the *Dallas Morning News'* top 100 players...a member of *Blue Chip Illustrated's* Dream Team...earned all-state honors after recording 132 tackles and 14 sacks during his senior campaign...also blocked two punts....**PERSONAL:** Born December 18, 1974...brother, Raleigh, plays football at Georgia Tech...a biology major.

DERRICK BROOKS

OUTSIDE LINEBACKER, 6-1, 226, SENIOR
PENSACOLA, FLA. (WASHINGTON HS)

A consensus All-American in 1993 who spurned the NFL to return to Florida State for his senior season ..the top returning linebacker in college football ...emotional leader of the Florida State defense...slated to start at bandit again in 1994...hard hitter who makes plays all over the field...has a nose for the football and always seems to be in the right place at the right time...the big play man for FSU's defense...possesses great speed which enables him to chase down plays from the weak side...solid open field tackler who rarely gets beat one-on-one...can shed blockers to get to the ball carrier or power through them...plays much bigger than his size...coaches love his leadership qualities...had a solid spring...also an Academic All-American...**1993:** Leader of the Seminole defense during its national championship campaign...finalist for the Butkus, Rotary-Lombardi, and Football Writer's Defensive Player of the Year awards...a consensus All-America choice as a junior...All-ACC for the second straight year as well as the ACC's Defensive Player of the Year...outscored FSU's opponents 18-14 through the first five games of the season...points came on two interception returns for touchdowns and a fumble return...went 32 yards with an interception against Duke for a score...returned a Clemson fumble 83 yards for a TD the next week...one week later he picked off a pass at North Carolina and went 49 yards for a score...also blocked a punt in the Clemson game which was recovered for a touchdown...finished third on the team in tackles with 77...made 47 solo stops and added seven tackles for loss...posted numbers in every defensive category during the year...made an immediate impact as the MVP of the Kickoff Classic against Kansas...tallied a season high 13 tackles in that game...was in on three stops in FSU's 12-play goal line stand that preserved the shutout...credited with nine tackles against both North Carolina and Georgia Tech...named the ACC Defensive Back of the Week for his performance in FSU's wins over Clemson and UNC...injuries limited his playing time in the second half of the season...missed the Virginia and Wake Forest games and portions of three others...despite a bad ankle, made seven tackles, including one for loss, against Notre Dame...recorded eight solo tackles, 11 total stops, two tackles

for loss and caused a fumble at Maryland...broke a bone in his hand in the third quarter of the Florida game, but came back to make five tackles and break up a pass...named to the second team GTE Academic All-America squad and the ACC All-Academic team...**1992:** First team All-Atlantic Coast Conference choice...also selected to *Football News'* All-ACC team...challenged All-American Marvin Jones atop the Seminole defensive charts all season...his 98 tackles ranked second on the team...recorded 55 solo stops and five tackles for loss on the year...big play man who stepped up when Jones was injured ...made three tackles for loss versus Maryland...credited with a team high 14 tackles against Virginia...recorded one tackle for loss, one-and-a-half sacks and nine solo stops in the game...registered a team season high and career best 18 tackles vs. Georgia Tech...also posted a team best 13 unassisted tackles against the Yellow Jackets...started every game at bandit...the Seminoles' leading tackler in four contests...tallied 10 tackles and one sack in the Wake Forest game...also turned in a 10-tackle performance against North Carolina...tallied three-and-a-half sacks to go with one pass break-up and one caused fumble on the year...credited with 13 knock 'em back tackles ...forced the opposition into punting situations 10 times with third down tackles...received the Honda Scholar-Athlete Award for the Clemson game...**1991:** One of two true freshmen who did not redshirt...saw action in every game as a member of the special teams...also saw spot duty on some of the Seminoles' nickel packages...made 22 tackles in that role ...10 of 22 total tackles were solo...registered two tackles for loss...**High School:** *USA Today's* Defensive Player of the Year as a senior...an All-America selection by *Parade Magazine*...earned first team class 5A all-state honors as a junior and senior...named Dial's Scholar-Athlete of the Year...Max Emfinger ranked him the top strong safety in the country and tabbed him a first team All-American...named the nation's top defender by *Super Prep*...stole the show at the Florida-Georgia All-Star Game, winning MVP honors...recorded four solo tackles and four assists in the game...credited with 113 total tackles, three fumble recoveries and four interceptions his senior season...high school scholar with 3.94 grade point average...visited Notre Dame, Miami, Auburn and Florida...**Personal:** Born April 18, 1973...tremendous athlete who has gained 27 pounds since his freshman season, yet runs a 4.4 40 and has a vertical jump of 37 inches...40 time was the third-best mark on the squad...majoring in advertising.

Derrick Brooks hopes to contend for both the Butkus and Lombardi this season.

BROOKS' CAREER STATISTICS

YEAR	TACKLES	ASSISTS	TOTAL	TFL	QS	CF	FR	PBU	INT
1991	10	12	22	2	0	0	0	1	0
1992	55	43	98	5	3.5	1	0	1	0
1993	47	30	77	7	2	2	2	5	2
Career	**112**	**85**	**197**	**14**	**5.5**	**3**	**2**	**7**	**2**

GIDEON BROWN

OFFENSIVE GUARD, 6-2, 276, FRESHMAN
SUMMERVILLE, S.C. (STRATFORD HS)

Begins the fall as Florida State's third team split guard...working behind incumbent starter Lewis Tyre and junior college transfer Tim Johnson ...needs to increase his lower body strength to become a more effective run blocker ...displayed some flashes of potential during spring scrimmages...needs more time and experience to become a regular contributor to FSU's offensive line...**1993:** One of 14 Seminole freshmen to sit out the season as a redshirt...**High School:** Earned *Super Prep* All-America status...rated one of the top 10 players in South Carolina by *Super Prep*...garned first team all-state honors...called the seventh best center in the country by Tom Lemming...received honorable mention All-America status from *USA Today*...considered the fifth best prospect in South Carolina by *Big East-ACC Recruiting*...**Personal:** Born February 17, 1975...will pursue a major in criminology.

THAD BUSBY

QUARTERBACK, 6-3, 215, FRESHMAN
PACE, FLA. (PACE HS)

Begins the year as FSU's third team quarterback behind juniors Danny Kanell and Jon Stark...possesses a strong arm and natural athletic ability ...only needs experience to become a fine collegiate quarterback...comfortable when throwing in the pocket as well as on the run...has picked up Florida State's complicated offense quickly...most mobile of FSU's three quarterbacks...able to find secondary receivers when coverage makes that necessary...good size allows him to see over on-rushing defenders...came on toward the end of spring drills to tighten the quarterback race...completed 7-of-12 passes for 51 yards and a touchdown during the spring Garnet and Gold Game...**1993:** Spent his first year in Tallahassee learning the Seminole offense as a redshirt...**High School:** The Gatorade Player of the Year in the state of Florida...earned *Parade Magazine* All-America honors... considered the number one quarterback in the South by *Southern Recruiting*...a member of *USA Today's* second-team All-America squad...first team all-state selection...considered the second best prospect in the state of Florida by *Super Prep*...also a *Super Prep* All-American...the state Class 3A player of the year... runner-up for Florida's Mr. Football Award...completed 114-of-134 passes for 1,573 yards and 15 touchdowns in a run-oriented offense...led Pace High to the semifinals of the state 3A playoffs...in his career, passed for 4,355 yards and 31 TDs... quarterbacked Florida to a 21-7 victory in the Florida-Georgia All-Star Game...completed 9-of-15 passes for 249 yards and two touchdowns, including a 92-yarder, in the game...**Personal:** Born November 25, 1974...shares a birthday with middle linebacker Todd Rebol...an education major.

DARYL BUSH

MIDDLE LINEBACKER, 6-2, 230, FRESHMAN
ALTAMONTE SPRINGS, FLA. (LAKE BRANTLEY HS)

Intense, hard-nosed linebacker who begins the fall as Florida State's second team middle linebacker...received the Big Otis Award after spring drills, given to the toughest player on the Florida State defense...big hitter who is relentless...coaches love his second effort...will also get a chance to contribute on special teams...displays good technique as a tackler...can explode through blockers or shed them to get to the ballcarrier...earned Florida State's Best Conditioned Athlete Award during offseason workouts...enjoyed a productive spring...played well in scrimmages and recorded four tackles in the Garnet and Gold Game...**1993:** Slated to receive playing time at inside linebacker as a true freshman, but injured his knee in a preseason scrimmage...returned from the injury and played at North Carolina, making four tackles before re-injuring the knee...ended up taking a medical hardship...**High School:** Dominant linebacker who was a first team *USA Today* All-American...selected the Orlando Touchdown Club Defensive Player of the Year...rated the best linebacker in the country by *Super Prep*...a member of *Blue Chip Illustrated's* Dream Team...also considered the #2 linebacker in the nation by that publication...garnered *Orlando Sentinel* All-South and Super 24 honors...a first team Class 5A all-state selection...as a senior, made 179 tackles, including 29 for losses and eight sacks...led Florida with six tackles, four solo, in the Florida-Georgia All-Star Game...**Personal:** Top student among football's freshman class last year...vertical jump of 38.5 was the second best effort in the spring...majoring in business...born February 11, 1975.

DA. BUSH'S CAREER STATISTICS

YEAR	TACKLES	ASSISTS	TOTAL	TFL	QS	PBU	INT
1993*	2	2	4	0	0	0	0

**Granted a medical hardship*

DEVIN BUSH

STRONG SAFETY, 6-0, 205, JUNIOR
MIAMI, FLA. (HIALEAH MIAMI LAKES HS)

Returning starter and potential all-star at strong safety...a rising star on the Florida State defense...hard hitter who comes up to support the run well...speed and quickness make him effective against the pass...will team with cornerbacks Clifton Abraham and Corey Fuller to provide leadership to a young secondary...has a knack for being in the right place at the right time...plays at a consistent level every week...played well in the spring game...tallied five tackles — one for loss — and returned an interception 36 yards...**1993:** Took over for a pair of seniors in his first year as a starter...credited with 68 tackles, 39 solo and 29 assists, to rank sixth on the team ...made one of Florida State's biggest plays of the year against Miami...sealed the FSU victory with a fourth quarter interception and 40-yard return for a touchdown...the play gave Florida State an insurmountable 28-10 lead and returned momentum to the Seminoles...also broke up a pair of passes, had a tackle for loss, and recorded 10 stops on the day...named the ACC Defensive Back of the Week for that performance ...followed the Miami game with a fine 10-tackle performance against Virginia...made a career-high 13 tackles, five solo and eight assists, at Notre Dame...**1992:** Credited with 21 tackles and one-and-a-half quarterback sacks as a freshman...made 11 solo stops and 10 assists while playing in every game...saw action on special teams...tallied a career best six tackles against Wake Forest...turned in a pair of four-tackle performances vs. Maryland and Tulane...**1991:** Redshirted in his first year...**High**

School: Named the nation's fourth-best high school free safety by Max Emfinger...earned third team All-America honors from Emfinger...named to the *Miami Herald* Super 24 squad...earned all-Dixie honors from *Super Prep*...selected to play in the Florida-Georgia All-Star Game...credited with 85 tackles and six interceptions as a senior...visited Miami, Florida, Iowa and South Carolina...**Personal:** Ran a 4.47 40 in the spring, which matched Derrick Brooks for third best on the team...his vertical jump of 41 inches is the squad's top mark...as a youngster, worked Miami football games as an usher...birthday is July 3, 1973...majoring in social science.

DE. BUSH'S CAREER STATISTICS

YEAR	TACKLES	ASSISTS	TOTAL	TFL	QS	PBU	INT	FR
1992	11	10	21	0	1.5	1	0	0
1993	39	29	68	2	0	2	1	1
Career	**50**	**39**	**89**	**2**	**1.5**	**3**	**1**	**1**

DANNY CAMPBELL

OFFENSIVE GUARD, 6-1, 240, JUNIOR
JACKSONVILLE, FLA. (BISHOP KENNY HS)

Versatile back-up along the offensive line...enters preseaon workouts in the hunt for playing time at tight guard ...has the ability to play about anywhere on the offensive line...provides valuable depth to the Seminole offensive front...hard worker who makes up for his lack of size with great desire... walk-on who has earned the coaching staff's respect...true team player with an outstanding attitude...**1993:** Saw action in five games during FSU's national championship campaign...played in the first three games of the season (Kansas, Duke, and Clemson)...also earned field time versus Wake Forest and N.C. State...spent the season shuttling between the scout and traveling squads...improved with hard work on the practice field...**1992:** Gained valuable experience during his redshirt freshman season...made giant contributions and improvements on the practice field...made great strides in the weight room...**1991:** Redshirted...**High School:** All-star player at Bishop Kenny High in Jacksonville...earned all-city and all-district recognition...played on both sides of the ball...four-year letterwinner...**Personal:** Born August 9, 1973...a business major.

SIDELINES

Since 1984, Florida State has had 32 players taken in the first five rounds of th NFL draft.

BYRON CAPERS

CORNERBACK, 6-1, 194, SOPHOMORE
MARIETTA, GA. (WHEELER HS)

Outstanding young prospect at cornerback who enters the fall as the second team boundary corner...lines up behind senior Corey Fuller...made great strides during spring practice...became a player coaches can depend on in big games and critical situations...physical player who can come up and stop the run effectively...speed makes him an ideal man-to-man cover guy...will also contribute on special teams...made eight tackles and picked off a pass in the Garnet and Gold Game...**1993:** Saw considerable action while backing up Clifton Abraham at boundary corner...also a major contributor on special teams...member of both the punt block/return and kickoff coverage units...played in every game during the national championship run...registered 18 stops, including 11 solo tackles and seven assists...**High School:** Considered one of the best defensive backs in the nation by many publications...earned All-America honors from *Super Prep* and *Blue Chip Illustrated*...also a second team All-USA choice by *USA Today*...among Max Emfinger's top 60 players in the nation...ranked among Tom Lemming's top 20 cornerbacks...earned first-team all-state honors...totalled 117 tackles as a senior...rushed for 1,305 yards on 147 carries at running back ...represented FSU on the Georgia side during the Florida-Georgia All-Star Game...**Personal:** Dropped nearly 20 pounds from last year...born March 21, 1974.

CAPERS' CAREER STATISTICS

YEAR	TACKLES	ASSISTS	TOTAL	TFL	QS	PBU	INT
1993	11	7	18	0	0	0	0

KAMARI CHARLTON

TIGHT END, 6-2, 242, SOPHOMORE
NASSAU, BAHAMAS (FLORIDA AIR ACADEMY)

Will battle Terry Davis for playing time at tight end in 1994...needs more experience to become a regular contributor... solid blocker who uses his size to move defenders off the line of scrimmage...also has the ability to catch the ball over the middle...made some nice catches in scrimmages during the spring...**1993:** Did not see any action during the season... spent the year as a member of the scout team...**1992:** Redshirted along with all but six members of his class...**High School:** Second team all-state as a two-way player at Florida Air Academy...as a senior, rushed for 375 yards and three touchdowns...grabbed 14 passes for 183 yards and three more TDs...at linebacker, recorded 68 stops and four interceptions...a talented high jumper who cleared 6-

8...played football for only two years in high school...chose FSU over Florida and Georgia...**Personal:** Played high school football in Melbourne, Fla...increased his bench press 40 pounds to 385...born December 18, 1972.

JAMES COLZIE

CORNERBACK, 5-10, 160, SOPHOMORE
MIAMI, FLA. (SOUTH MIAMI HS)

Talented young cornerback ready to make large contributions in 1994...begins fall drills as Clifton Abraham's back-up at field corner...quick and aggressive player...speed makes him a good cover man...closes on the ball quickly...a hard hitter despite his size...will also see action on Florida State's special teams...only needs more experience to become an outstanding collegian...matured throughout the 1993 season and continued that process last spring...made five tackles and broke up a pass in the Garnet and Gold Game...was a reserve outfielder on FSU's baseball team in the spring...**1993:** Played in all 13 games during his freshman season...backed up Corey Sawyer at field corner...also saw plenty of action on special teams...filled in fabulously for an injured Sawyer against Florida...made a diving interception, the first of his career, at a key juncture in the third quarter...his pickoff set up a Florida State touchdown that put the Tribe up 27-7...made nine tackles and broke up one pass on the year...**High School:** Garnered second team 5A all-state honors...an all-Dade County selection...rated the third-best defensive back in the Southeast by *Blue Chip Illustrated*...one of *Super Prep's* top 50 players in the state of Florida...set a record with 25 interceptions in his high school career...**PERSONAL:** Comes from an athletic bloodline as his uncle is former Ohio State and Oakland Raiders star Neal Colzie...born December 8, 1974...majoring in accounting.

COLZIE'S CAREER STATISTICS

YEAR	TACKLES	ASSISTS	TOTAL	TFL	QS	PBU	INT
1993	6	3	9	0	0	1	1

FORREST CONOLY

OFFENSIVE TACKLE, 6-6, 325, JUNIOR
BERLIN, CONN. (BERLIN HS)

Experienced offensive lineman who returns after sharing starting duties at tight tackle in 1993...will open the season as FSU's starter at that position ...missed all of spring practice recovering from a blood clot in his right calf ...owns great foot speed for a man his size...punishing run blocker who drives defensive linemen off the line of scrimmage...footwork makes him a solid pass blocker as well...presents a formidable obstacle for pass rushers...one of the biggest players in Seminole football history...**1993:** Saw action in every game during the year as one of FSU's most durable linemen...reported to camp in the best shape of his career...that dedication in the offseason resulted in the fulfillment of his vast potential...battled Marvin Ferrell for the starting tight tackle spot all season...the two played on alternating series in many games...won the team's Blocker of the Week honor against North Carolina...had an outstanding game vs. Miami...named the ACC Offensive Lineman of the Week and the team's Blocker of the Week for his performance in the 28-10 win over the Hurricanes...**1992:** Improved dramatically over the course of the season...played in seven games, including the last four...slowed early in the year by a knee injury...saw action against Duke, N.C. State and Wake Forest before closing the year with appearances against Maryland, Tulane and Florida...also played in the Orange Bowl win over Nebraska...**1991:** Underwent reconstructive surgery on his right knee prior to the season...redshirted...**High School:** A first team *Parade* All-American at Berlin High...earned second team All-America honors from Max Emfinger...rated the nation's fourth-best offensive tackle by Emfinger...named all-Northeast by *Super Prep*...first team all-conference pick in football, basketball and track...threw the discus and shot...chose FSU over Syracuse, Miami, Florida and Penn State...**Personal:** Born March 14, 1973...nicknamed the "Berlin Wall" in high school...raised in Gainesville, where he sold soft drinks at Florida games...majoring in social science.

ANDRE COOPER

WIDE RECEIVER, 6-2, 194, SOPHOMORE
JACKSONVILLE, FLA. (FLETCHER HS)

Enters the season fighting 'OMar Ellison for the starting flanker position...will see plenty of action regardless of the outcome of the preseason battle... smooth receiver who makes tough grabs look easy...owns great hands...has all the tools to be a great receiver...not afraid to go across the middle to make a catch...outstanding leaping ability allows him to go up over shorter defenders...runs precise routes...also an excellent downfield blocker...**1993:** Worked behind a veteran receiving corps in his first season at Florida State...played in all but the Miami and Florida contests...backed up Kevin Knox and Tamarick Vanover at flanker...caught eight passes for 111 yards for a 13.9 average...the first catch of his collegiate career went for 35 yards against Kansas...that reception led to FSU's final score in the 42-0 win...snared two passes in three different games...**High School:** Considered the best wide receiver to come out of the Florida prep ranks since Anthony Carter...a first team All-American by *Parade* and *USA Today*...named Florida's Player of the Year by *USA Today*...*Super Prep's* Dixie Offensive Player of the Year...a first team 5A all-state selection...picked to the *Orlando Sentinel's* Super 24 and All-South squads... tabbed a *Super Prep* All-American...rated one of the top three

wide receivers in the nation and one of the top three players in Florida...grabbed 67 passes for 1,060 yards and 12 touchdowns as a senior...totalled 105 catches for 1,861 yards and 20 TDs in his career...also an all-state basketball player who was runner-up for Florida's Mr. Basketball Award in 1993...caught five passes for 68 yards in the Florida-Georgia All-Star Game...**Personal:** Gained 24 pounds since last year...born June 21, 1975...majoring in business.

COOPER'S CAREER STATISTICS

YEAR	CATCHES	YARDS	AVG.	TD	LONG
1993	8	111	13.9	0	35

CHRIS COWART

DEFENSIVE END, 6-2, 240, SENIOR
NEW ORLEANS, LA. (ST. AUGUSTINE HS)

Suffered a potentially career-ending knee injury over the summer and his return to the squad is extremely doubtful...has petitioned NCAA for a medical redshirt and a sixth year of eligibility...outstanding pass rusher from his defensive end position...begins the fall as the backup to James Roberson in the base defense...a starter in Florida State's nickel defense who led the Seminoles in quarterback sacks a year ago...missed all of spring drills due to shoulder surgery last January ...uses both his quickness and strength to rush the passer...can also shed blockers and play the run effectively...did not begin playing football until his junior year of high school...**1993:** One of the many surprises on the defensive front in 1993...asserted himself as one of FSU's top pass rushers...starter in the nickel defense who led the Seminoles with 7 1/2 sacks...selected to the third team All-Atlantic Coast Conference squad...registered 30 tackles, 16 solo and 14 assists...broke up four passes, intercepted one, and recovered a fumble...began the season by sacking Kansas quarterback Fred Thomas twice in the first half of FSU's 42-0 win...finished with eight tackles, five solo and three assists, in that game...picked off a pass late in the first half versus Clemson...had another multi-sack game at Florida with 1 1/2 for minus 19 yards...hampered by a number of nagging injuries throughout the season, including a shoulder subluxation ...played through the injuries and missed only the Virginia game...**1992:** Played in nine games...slowed early in the season by a sprained ankle and a separated shoulder and later by a torn quadricep muscle...in on 22 tackles on the year...had his best outing of the season against North Carolina with six tackles, four solo...recorded four of his five unassisted tackles on the year in that game...turned in a pair of five-tackle performances versus Clemson and Georgia Tech...**1991:** Made 16 tackles in limited action as a redshirt freshman...returned his first career interception 10 yards for a touchdown vs. Louisville...tallied 25 yards in sack yardage on one-and-a-half sacks...one sack and a tackle for loss came against Middle Tennessee State...played a lot early in the season...**1990:** Redshirted...**High School:** Among the nation's most highly-recruited defensive players...named to the New Orleans all-Metro team after the 1989 season...credited with 47 solo tackles and 17 assists his senior year...as a junior, recorded 97 solo tackles and 10 sacks...an exceptional 200-meter runner with a best time of 22.6...triple jump best measured 45 feet...chose FSU over Notre Dame, Nebraska, Colorado, USC and UCLA...**Personal:** A political science major...born June 14, 1971.

C. COWART'S CAREER STATISTICS

YEAR	TACKLES	ASSISTS	TOTAL	TFL	QS	PBU	INT
1991	7	9	16	1	1.5	0	1
1992	5	17	22	0	0	0	0
1993	16	14	30	1	7.5	4	1
Career	**28**	**40**	**68**	**2**	**9**	**4**	**2**

SAM COWART

OUTSIDE LINEBACKER, 6-3, 239, SOPHOMORE
JACKSONVILLE, FLA. (MANDARIN HS)

Rising young linebacker prospect with a bright future...opens fall practice in a tight battle with Todd Rebol for the starting spot at weakside linebacker ...needs experience to become an outstanding defender...physical player who can go through blockers to make a tackle...fundamentally sound player ...possesses exceptional strength...heavy hitter with good instincts...great speed and size allows him to make plays all over the field...named Florida State's Best Conditioned Linebacker during the spring...capped a productive spring with four stops in the Garnet and Gold Game...named Florida State's Most Improved linebacker during the spring...**1993:** Appeared in all 13 games in Florida State's national championship season...tallied 31 tackles on the year — 18 solo and 13 assists...recorded his only sack of the year in the season opener against Kansas...played in a reserve linebacker spot and on special teams...registered six tackles against Clemson...followed that performance with another six tackle outing at North Carolina...**High School:** Named Jacksonville's Defensive Player of the Year by the *Florida Times Union*...a *Super Prep* All-American and *USA Today* honorable mention All-American ...considered one of the top linebackers in the Southeast by *Blue Chip Illustrated*...a first team Class 4A all-state choice...led his team to the district title...registered 149 tackles, including 14 for loss...also had three sacks, two pass breakups, and three fumble recoveries...**Personal:** Has gained 24 pounds since signing with FSU...born February 26, 1975...selected a major in business.

S. COWART'S CAREER STATISTICS

YEAR	TACKLES	ASSISTS	TOTAL	TFL	QS	PBU	INT
1993	18	13	31	0	1	0	0

HENRI CROCKETT

MIDDLE LINEBACKER, 6-2, 253, SOPHOMORE
POMPANO BEACH, FLA. (ELY HS)

Promising middle linebacker who needs to fight through injuries to contribute in '94...enters the season as Florida State's third team inside linebacker...will receive plenty of game time though, as FSU coaches use a liberal substitution policy on defense...listed behind Travis Sherman and Daryl Bush...battled both for starting duties during spring drills...missed some practice due to nagging injuries...has the size to deliver bone-jarring hits...possesses good speed, enabling him to run down ball carriers...made five tackles with one for a loss in the spring game...also registered 1 1/2 sacks in that contest...**1993:** Played in all 13 games and finished the year with 27 tackles...total included 22 solo and five assists...also credited with two tackles for loss, one sack, and one pass breakup on the year...had five tackles against both North Carolina and Georgia Tech...tallied four stops, a sack, and a pass break up in FSU's 57-0 rout of Clemson...also saw considerable action on special teams during the year...**1992:** Redshirted...**High School:** Named the South's number one prospect by both Forrest Davis and *Southern Recruiting Magazine*...earned *Parade* All-America honors his senior season...selected to first team All-America squads by *Super Prep* and Lemming...made *USA Today's* second team...also named a Super Senior by the *Orlando Sentinel*...registered 165 tackles as a senior...of those, 117 were solo stops...recorded six sacks...finished his high school career with 392 tackles...played in the Florida-Georgia All-Star Game...chose FSU over Miami, Florida and Oklahoma...**Personal:** Committed to FSU after his older brother, Zack, signed...born October 28, 1974.

H. CROCKETT'S CAREER STATISTICS

YEAR	TACKLES	ASSISTS	TOTAL	TFL	QS	PBU	INT
1993	22	5	27	2	1	1	0

ZACK CROCKETT

FULLBACK, 6-2, 245, SENIOR
POMPANO BEACH, FLA. (HINDS CC/ELY HS)

Enters the fall as Florida State's starting fullback...emerged from a tough battle with Pooh Bear Williams to claim the job...experienced player who sat out the '93 season to improve physical condition and academic standing...also may see time at tailback during the course of the year...powerful lead blocker who can clear out linebackers to open up the running game...improved his speed to 4.5 in the 40 during the spring...can provide tough yards between the tackles or use his speed to run outside...also an accomplished receiver out of the backfield...provides Seminole quarterbacks with a big target in the flat or underneath coverages...**1993:** Sat out the season as a redshirt...**1992:** Played in all but one game (Clemson) during his first season with the Seminole program...played fullback in eight games...FSU's sixth-leading rusher with 140 yards on 28 carries...averaged five yards per carry...closed out the scoring against Mayland with a 32-yard gallop for his only touchdown...Maryland game marked his best outing of the year with 52 yards on eight carries...totalled 47 yards on seven carries in the win over Tulane...carried the ball in each of the Tribe's last six games...also saw playing time on the field goal, kickoff return and extra point units...**Junior College:** A Junior College All-American at Hinds Community College...an all-region and all-state pick...considered the number six JUCO player in the country by Allen Wallace...named to *Super Prep* and Max Emfinger JUCO 100 teams...in his second season at Hinds, racked up 967 yards and 11 touchdowns on 239 carries...in two years there, accumulated 1,768 all-purpose yards and scored 18 touchdowns...**Personal:** Born December 2, 1972...younger brother Henri is a linebacker for the Seminoles...gained 17 pounds and entered spring drills at 245...majoring in criminology.

Z. CROCKETT'S CAREER STATISTICS

YEAR	RUSHES	YARDS	AVG.	TD	LONG
1992	28	140	5.0	1	32
1993		Redshirted			

ANDY CROWE

CENTER/DEEP SNAPPER, 6-3, 262, JUNIOR
TALLAHASSEE, FLA. (FLORIDA HS)

Steady contributor on special teams the past two seasons...deep snapper on all Florida State extra points, field goal attempts, and punts...also enters the fall as the Seminoles' backup center behind Clay Shiver...hard worker and quick learner...should see more action on the offensive line this fall...provides steady relief at center...shows poise in pressure situations...accurate on both long and short snaps...**1993:** Appeared in all 13 games...handled all snaps on extra points, field goal attempts, and punts...put the snap on Scott Bentley's national championship winning field goal right in the hands of holder Danny Kanell...excelled in crunch time...performed admirably at center when starter Clay Shiver was injured at Florida...**1992:** Performed extremely well in difficult and thankless role as the deep snapper...showed impressive poise for a true freshman...came through in a number of pressure situations...snapped for all field goals, extra points and punts...**High School:** A first team class 2A all-state selection as a senior at Florida High...one of three players from Tallahassee

to sign with Florida State in 1992...selected to the *Tallahassee Democrat*'s all-Big Bend squad...selected FSU over East Carolina, Rutgers and Maryland...**Personal:** Born June 19, 1974 ...has added 23 pounds to his frame since his freshman season...majoring in child development.

TERRY DAVIS

TIGHT END, 6-3, 244, SOPHOMORE
COLUMBUS, GA. (KENDRICK HS)

Young tight end prospect who will be a candidate for playing time in 1994...begins the season as Florida State's fourth team tight end...looking to move up the depth chart in the fall...good drive blocker who can move defenders off the line ...showed good hands in spring scrimmages...caught one pass for 22 yards in the Garnet and Gold Game...**1993:** Played in nine games during the season...played on several special teams units...did not catch a pass...**1992:** Redshirted...**High School:** Chosen to the first team 3A all-state squad in Georgia...honored as a Lemming All-American ...*Super Prep* rated him the seventh-best tight end among 1991 seniors and the ninth-best player in Georgia...considered one of the top 10 tight ends in the country by Lemming...Emfinger rated him the number six tight end nationally...**Personal:** Born June 1, 1973...intends to major in political science.

AARON DELY

WIDE RECEIVER, 6-0, 175, JUNIOR
TALLAHASSEE, FLA. (NORTH FLORIDA CHRISTIAN HS)

Enjoyed a productive spring and has a chance to be a regular contributor at wide receiver in '94...could backup at any of FSU's three receiver positions ...improved his consistency and concentration during the spring...good hands make him an ideal possession receiver...runs fluid routes...a capable downfield blocker...followed the path of former North Florida Christian star Casey Weldon to FSU...**1993:** Played in six games during the year...did not catch a pass...saw playing time against Kansas, Duke, Clemson, Georgia Tech, Virginia, and North Carolina State...was an understudy to a veteran cast of receivers...**1992:** Saw action in seven games although he did not catch a pass...played against N.C. State, Wake Forest, North Carolina and Maryland during the Tribe's ACC Championship season...ran good routes and blocked well in game situations...**1991:** Redshirted...**High School:** A first team all-state selection at North Florida Christian School in Tallahassee...named to WCTV's Super Six area all-star team ...first team all-Big Bend choice by the *Tallahassee Democrat* ...grabbed 42 passes for 763 yards and 12 touchdowns as a senior...averaged 18.2 yards per reception during his final season at NFCS...excellent student with a high school grade point average over 3.5...also visited the Naval Academy, Army and Samford...**Personal:** Born March 21, 1973...39-inch vertical jump is one of the best marks on the team...majoring in chemical engineering.

WARRICK DUNN

TAILBACK, 5-9, 178, SOPHOMORE
BATON ROUGE, LA. (CATHOLIC HS)

Big-play tailback coming off a stellar freshman year...the leading candidate to start at tailback in 1994...did not participate in spring drills...ran track most of the spring, then pulled a hamstring...his explosive burst leaves defenders in his wake...quick to the corners...shifty moves make him difficult to get a hand on...fine hands make him dangerous on pass routes...can run inside or around end...has a tremendous nose for the goal line...great balance allows him to bounce off tacklers...his great plays will already fill a highlight film...made big plays when Florida State needed them most in 1993...mastered the "Direct" play, where, out of the shotgun, he takes a direct snap from center...**1993:** Enjoyed one of the finest freshman seasons in Florida State football history...was the biggest surprise of a large group of contributing freshmen ...one of the top true freshman backs in the nation...a second team Freshman All-American by *Football News*...led the Seminoles with 10 touchdowns on the year, despite only touching the ball 93 times...ran for 511 yards on 68 carries for a whopping 7.5 yards per run...ranked second on the team in rushing behind Sean Jackson...one of his biggest plays was a 79-yard catch and run to seal the Florida win...silenced the deafening Gator crowd when he took a third down pass from a scrambling Charlie Ward down the sideline for the score...ran for four touchdowns on the year...his season long run went for 63 yards and a TD against Wake Forest...also caught 25 passes for 357 yards and six touchdowns...finished second on the team in scoring with 60 points...won the third team tailback spot during preseason drills after nearly being switched to cornerback when he first arrived in Tallahassee...showed early sparks of greatness when he took a screen pass 57 yards late in the Duke game...scored on a dazzling catch and run of 16 yards to even the North Carolina game at seven in the first quarter...converted a pair of third and long situations against Miami on the "Direct" play...won the coaches' Third Down Player and Second Effort Awards for his work in the 28-10 win over the Hurricanes...best rushing game was his eight-carry, 162-yard, two TD performance against Wake Forest...named ACC Offensive Back of the Week after that outing...had eight catches for 140 yards in the 33-21 win at Florida...scored three times in a 51-0 trouncing of Georgia Tech...scored on a six-yard screen pass from Ward in the third quarter at Notre Dame...**HIGH SCHOOL:** Versatile athlete who played quarterback, running back, and

cornerback as a prep...earned *USA Today* honorable mention All-America honors...considered one of the top 10 players in Louisiana by *Super Prep*...*Orlando Sentinel* all-South honorable mention selection...named to the Louisiana all-state team...rushed for 1,189 yards as a senior ...averaged 10.5 yards per carry...also threw for 487 yards... scored 17 touchdowns and amassed 2,293 yards of total offense...**Personal:** Roommate of Heisman Trophy winning quarterback Charlie Ward a year ago...born January 5, 1975.

DUNN'S CAREER STATISTICS

Rushing

YEAR	RUSHES	YARDS	AVG.	TD	LONG
1993	68	511	7.5	4	63

Receiving

YEAR	CATCHES	YARDS	AVG.	TD	LONG
1993	25	357	14.3	6	79

Kickoff Returns

YEAR	RETURNS	YARDS	AVG.	TD	LONG
1993	4	48	12.0	0	17

'OMAR ELLISON

WIDE RECEIVER, 6-1, 209, SENIOR
GRIFFIN, GA. (GRIFFIN HS)

Ready to become a major factor in Florida State's passing game in his final season...enters fall listed as the first team flanker...will see plenty of work during the season...has excellent speed (4.4 in the 40) and presents a large target for quarterbacks...dangerous in the open field after he catches the ball...also a threat on the reverse ...was on the receiving end of two touchdown throws in the Garnet and Gold Game...must step up and be a go-to man after the departure of wide receivers Matt Frier, Kevin Knox, and Tamarick Vanover...background as a running back makes him tough to bring down once he catches the ball...size makes him an adept blocker downfield... **1993:** Caught four passes for 58 yards while backing up Tamarick Vanover and Kevin Knox...made grabs versus Clemson, Virginia, Wake Forest, and Maryland...season long play was a 29-yard catch on Homecoming against Wake Forest...played in 11 games during FSU's national championship run...**1992:** Caught 11 passes for 155 yards for a 14.1 yard average...best game came against Georgia Tech with five receptions for 43 yards...his 14-yard catch on fourth-and-four took the ball to the Tech five...keyed FSU's comeback with three catches for 32 yards during a key touchdown drive...set up the Seminoles' first score against Clemson with a 32-yard grab...started the season by making three catches for 51 yards vs. Duke...caught passes in five games on the year...snagged five aerials in the first three games...also grabbed a 24-yard pass in the Orange Bowl...**1991:** Spent most of the season adjusting to wide receiver position...had one carry for a yard in win over Syracuse...saw action in four games...**1990:** Redshirted...**High School:** A *Parade* All-American who rushed for 3,541 yards on 565 carries in his career...all-everything tailback at Griffin High...made 23 receptions for 422 yards in his career...averaged 18.2 yards per catch...credited with 18 kickoff returns for 512 yards...averaged 28.5 yards a return...scored 51 career touchdowns...rushed for 1,160 yards his senior season...gained 1,400 yards as a junior...scored 38 touchdowns his final two years...chose FSU over Auburn... **Personal:** Ran a 4.42 40 during spring drills, the top mark on the team...born October 8, 1971...spells his first name with an apostrophe, then a capital "O" and capital "M"...nutrition and fitness major.

ELLISON'S CAREER STATISTICS

Receiving

YEAR	CATCHES	YARDS	AVG.	TD	LONG
1992	11	155	14.1	0	32
1993	4	58	14.5	0	29
Career	**15**	**213**	**14.2**	**0**	**32**

Kickoff Returns

YEAR	RETURNS	YARDS	AVG.	TD	LONG
1993	3	29	9.7	0	16

LARRY FLEMING

OFFENSIVE GUARD, 6-2, 255, SOPHOMORE
DESTIN, FLA. (FT. WALTON BEACH HS)

Makes the transition from defensive line to offensive guard for the 1994 campaign...begins the fall as the Seminoles' third team tight guard...playing behind Patrick McNeil and Chad Bates ...considered one of the top offensive guard prospects in the nation coming out of Ft. Walton Beach High School in 1992...return to his natural position should be beneficial...coaches were pleased with his progress at guard during the spring...still picking up Florida State's complicated offensive scheme...has good technique and form...**1993:** Played in six games on the season...made three tackles, one solo and two assists, from his defensive end spot...saw action in every ACC game except the Clemson and Duke contests...**1992:** Redshirted...**High School:** Garnered first team 4A all-state honors at Ft. Walton Beach High as an offensive lineman ...helped lead his team to the state championship and a perfect 14-0 record in 1991...tabbed a Super Senior by the *Orlando Sentinel*...rated the 10th-best prospect in the Southeast... considered one of the top prep offensive guards in the country ...earned honorable mention status on Komins' all-East team ...selected FSU over Florida...**Personal:** Born March 11, 1974...gained 25 pounds and added 90 pounds to his bench press during his freshman year.

TODD FORDHAM

OFFENSIVE TACKLE, 6-5, 281, SOPHOMORE
TIFTON, GA. (TIFT COUNTY)

Improving offensive lineman looking for more playing time in his sophomore year...enters fall drills as the backup at tight tackle behind Forrest Conoly...received valuable experience during preseason with Conoly out of spring drills...also does duty as the backup deep snapper...projects as a quality pass blocker with good footwork...has made great strides since entering the Seminole program...**1993:** Used in a reserve role at both tackle positions...appeared in seven games...also saw action on special teams...played against Kansas, Duke, Clemson, Georgia Tech, Virginia, Wake Forest, and N.C. State...performed well in game situations...**1992:** Redshirted...**High School:** Two-way player who earned honors on both sides of the ball in high school...a first team 4A all-state selection as a defensive end...tabbed one of the top 12 offensive linemen in Georgia by the *Atlanta Constitution*...also played tight end at Tift County High...high school teammate of Seminole center Clay Shiver...chose FSU over Florida, Georgia, Auburn and Georgia Tech...**Personal:** Born October 9, 1973...plans to major in business.

GREG FREY

OFFENSIVE TACKLE, 6-4, 302, JUNIOR
CLEARWATER, FLA. (CLEARWATER HS)

Veteran offensive tackle who is ready to contribute in 1994...begins the year as Florida State's third team split tackle ...listed behind returning starter Juan Laureano and Jesus Hernandez...versatile lineman who has played both line positions in his FSU career...ready to develop his potential after seeing limited playing time in his first two years...uses his large frame to move defenders away from the point of attack...showed marked improvement during spring drills...**1993:** Played in five games during the season...also saw action on Florida State's special teams...apeared against ACC rivals Clemson, Georgia Tech, Virginia, Wake Forest, and North Carolina State...**1992:** Played in six games during his freshman season...saw action on field goal and extra point teams, but did not press for playing time until late in the season...**1991:** Redshirted...**High School:** Named the top offensive lineman in the nation by *Super Prep Magazine*...Max Emfinger's choice as the country's top offensive tackle...a *Parade* All-American as a senior at Clearwater High...named to first team All-America squads by Emfinger, *Super Prep* and numerous other publications...played in the Florida-Georgia All-Star Game...also visited Notre Dame, Kansas State and Florida...**Personal:** Born December 4, 1972 ...has added 18 pounds since last fall...a social science major.

COREY FULLER

CORNERBACK, 5-11, 200, SENIOR
TALLAHASSEE, FLA. (RICKARDS HS)

Returns to the Seminole secondary after missing all the of the 1993 campaign...tore the anterior cruciate ligament in his right knee at the beginning of August workouts last year...after nearly a year of rehabilitation, the knee is nearly back to normal...begins the fall as Florida State's starter at boundary cornerback...will provide leadership to a young secondary...excellent one-on-one cover man with very good speed...physical cornerback who plays the run well...rarely misses a tackle...**1993:** Received a medical redshirt after his knee injury...tore his ACL in non-contact drills, one day before Steve Gilmer went down with the same injury in his left knee...was expected to see plenty of playing time at boundary corner after coming off of the best spring of his career...**1992:** Played in every game at right cornerback and as the nickel back...bettered his career totals in solo tackles, assists, total stops, passes broken up and interceptions...24-of-34 tackles were solo...broke up six passes...broke up two passes against Miami, including one in the back of the end

Corey Fuller missed all of last year but will be back to lead the secondary in 1994.

zone...recorded his first career interception in the Florida game ...**1991:** Played in 12 of FSU's 13 games as a second team cornerback...in on 15 tackles...top tackle game came against Syracuse with three stops...also had two tackles and broke up a pass at LSU...broke up four passes to tie for second on the team...member of several special teams units...**1990:** Made an impact as a freshman, moving into second team spot early in the year...registered two solo stops against both Miami and Georgia Southern...recorded six solo tackles and one assist on the year...played extensively against Miami and Auburn with Terrell Buckley out...progress was slowed later in the season by an ankle injury...**High School:** The 1989 *Tallahassee Democrat* Player of the Year...played in the Florida-Georgia All-Star Game...as a receiver, caught 33 passes for 567 yards and eight touchdowns...as a defensive back, made 36 tackles, broke up 11 passes and grabbed three interceptions...totalled eight pickoffs his junior year...also a punt/kick return specialist with 489 yards on 33 returns...chose FSU over Florida... **Personal:** Time of 4.46 in the 40 ranked among the top three marks on the team...earning a double major in criminology and child development...born May 11, 1971.

FULLER'S CAREER STATISTICS

YEAR	TACKLES	ASSISTS	TOTAL	TFL	CF	PBU	INT
1990	6	1	7	0	1	0	0
1991	6	9	15	0	1	4	0
1992	24	10	34	0	0	6	1
1993*		Medical Redshirt					
Career	**36**	**20**	**56**	**0**	**2**	**10**	**1**

STEVE GILMER

FREE SAFETY, 5-10, 205, SENIOR
TALLAHASSEE, FLA. (GODBY HS)

Veteran secondary man who returns to the field after missing all of last season ...tore the anterior cruciate ligament in his left knee early in the pre-season...regained strength and range of motion in the leg after 10 months of rehabilitation...showed promise of his return when he ran track for FSU in the spring...instinctive player who reads well from his free safety spot...scheduled to start at that position in '94...his return is key due to a lack of depth at both safety positions...a major contributor on special teams as well...**1993:** Lost a year of eligibility with a torn anterior cruciate ligament...began preseason practice as Florida State's starter at free safety before going down in non-contact drills...his injury occurred one day after fellow defensive back Corey Fuller tore the ACL in his right knee...**1992:** Saw action in every game at free safety and on special teams ...registered eight tackles, three solo and five assists...caused one fumble and tallied one quarterback sack...made two tackles, sacked the quarterback and caused a fumble against Duke...broke up two passes in the N.C. State game...valuable member of special teams who was on the punt block, return and kickoff coverage squads...**1991:** Most of his playing time came in special teams duty and on the nickel defense...all 13 tackles on the year were solo...saw considerable action on second nickel package...one of FSU's top special teams players, both as a blocker and as a tackler...**1990:** Took a medical redshirt ...contributed on special teams in the first three games of the season...made a big block to spring Terrell Buckley on a 67-yard punt return TD against Georgia Southern...granted a medical redshirt when injury kept him out of action the rest of the year...**High School:** Selected to the *Orlando Sentinel's* Super 24 Team...participated in the Florida-Georgia All-Star Game...earned second team 4A all-state honors as a safety ...tied for the team lead in tackles with 81...blocked six kicks his senior year...chose FSU over Notre Dame, Florida, Penn State, Tennessee and South Carolina...**Personal:** Ran an impressive 4.32 40 during spring drills in '93, the top mark on the squad...ran 4.49 this past spring...born October 30, 1971 ...a risk management major.

GILMER'S CAREER STATISTICS

YEAR	TACKLES	ASSISTS	TOTAL	TFL	CF	PBU	INT
1991	13	0	13	0	1	0	0
1992	3	5	8	0	1	2	0
1993*		Injured - Did Not Play					
Career	**16**	**5**	**21**	**0**	**2**	**2**	**0**

**Missed the year due to a knee injury*

BILLY GLENN

TIGHT END, 6-3, 260, SENIOR
DAYTONA BEACH, FLA. (SEABREEZE HS)

Will battle for the starting tight end job in 1994 after backing up Lonnie Johnson last year...appears his main competition will come from redshirt freshman Melvin Pearsall...converted defensive lineman who excels at run blocking ...also has soft hands and the ability to make the catch...agile and quick despite his great size...his lone catch of the Garnet and Gold Game last spring went for five yards...**1993:** Saw action in 12 of Florida State's 13 games...did not catch a pass during the year...was an exceptional blocker during his game time at tight end...also used as an extra blocker in short yardage situations...played on Florida State's extra point and field goal units...**1992:** Played in seven of FSU's last eight games after switching from the defensive line...did not catch a pass...played in all goal-line sets...stepped in to provide badly needed depth at tight end...**1991:** Saw action in one game on the defensive line...spent the season rehabilitating his knee...also worked with the scout team while learning the FSU system and techniques...tallied two tackles vs. Middle Tennessee State... **1990:** Spent the entire season rehabilitating his knee after injury in the Florida-Georgia All-Star Game...was awarded a medical redshirt...**High School:** The *Daytona Beach News-Journal's* Defensive Player of the Year for 1989...earned second team all-state honors...named an All-American by recruiting analyst Max Emfinger...credited with 43 tackles and

five-and-a-half sacks his senior year...all-conference in both basketball and baseball as a junior... **Personal:** Born May 25, 1972...added 45 pounds to his bench press since last fall... majoring in social science.

E.G. GREEN

WIDE RECEIVER, 5-11, 185, FRESHMAN
FT. WALTON BEACH, FLA. (FT. WALTON BEACH HS)

Redshirt freshman receiver ready to contribute in 1994...enters fall's drills in a battle for playing time at flanker... missed the majority of spring practice due to a hamstring pull...still an unknown quantity due to his limited spring practice time...owns fine all-around athletic ability...possesses good size and speed...made strides in his redshirt year through hard work and study... **1993:** Sat out his first year at Florida State as a redshirt. **High School:** Chosen to *USA Today's* honorable mention All-American squad...a *Super Prep* All-America...called the ninth best wide receiver in the nation by that publication...rated the 16th best player in Florida by *Super Prep*...one of the state's top 40 players, said the *Tampa Tribune* ...played both running back and wide receiver as a senior...at tailback, rushed for 514 yards and nine touchdowns...caught 26 passes and scored nine times through the air...participated in the Florida-Georgia All-Star Game... **Personal:** Born June 28, 1975...plans to major in business.

JERMAINE GREEN

TAILBACK, 5-8, 170, SOPHOMORE
BROOKSVILLE, FLA. (HERNANDO HS)

Enters the fall in a fight for playing time at tailback...begins preseason workouts as the Tribe's third team tailback behind Warrick Dunn and Rock Preston...one of the biggest surprises of spring drills after moving over from cornerback...earned playing time as a true freshman last year at cornerback...adapted quickly and easily to the switch as he returned to his high school position...displayed great instincts with the ball under his arm this spring... has breakaway speed and despite his size, can run between the tackles...broke several big plays in spring scrimmages and also showed a nose for the end zone in goal line drills...earned Most Improved honors at running back at the conclusion of spring drills ...rushed for 54 yards on 16 carries during the Garnet and Gold Game... **1993:** One of 11 true freshmen to play during the season ...appeared in 12 games in the national championship season... was a back-up at cornerback and a major contributor on special teams...recorded 16 tackles, 11 solo and five assists, on the year ...had four stops and a pass breakup at Duke...also brought down three in the Wake Forest and Maryland games... **High School:** Earned the *Tampa Tribune's* Player of the Year honor...selected to the *St. Pete Times* All-Suncoast team...a first team 3A all-state pick...*USA Today* honorable mention All-American...one of the top 50 players in the state according to *Super Prep*...ran for 1,748 yards and 23 TDs during his senior campaign...participated in the Florida-Georgia All-Star Game... **Personal:** The son of former FSU football great Larry Key, who still holds several Florida State records and ranks second on the career rushing list...older brother Marlin walked on to the team this spring...born August 25, 1974 ...selected a major in criminology.

J. GREEN'S CAREER STATISTICS

YEAR	TACKLES	ASSISTS	TOTAL	TFL	QS	PBU	INT
1993	11	5	16	0	0	1	0

DULACK GUERRIER

DEFENSIVE TACKLE, 6-2, 254, SENIOR
MIAMI, FLA. (EDISON HS)

Makes his third position change in as many seasons by opening the '94 campaign at defensive tackle...opens fall workouts as the second teamer behind Tyrant Marion at that position...teams with Marion to provide Florida State with a reliable pass rushing duo from the tackle spot...experienced player...pass rushing instincts come from playing outside linebacker and defensive end in the previous two years...excellent hitter with good speed... **1993:** Played in 12 games during Florida State's national championship run...finished the year with 12 tackles, four solo and eight assists...had his best game of the year against Wake Forest when he recorded a pair of tackles, a half sack and a stop for loss...was also a major contributor on special teams... **1992:** Played in seven games while continuing to recover from 1991 injuries...recorded six tackles on the year...made four solo stops...saw limited playing time at right defensive end... **1991:** Played in three games in 1991 before earning a medical hardship ... **1990:** Sat out his freshman season in accordance with NCAA regulations... **High School:** Selected to the first team 5A all-state list as a linebacker at Edison High...also named to the all-Dade County squad as a senior...led his team in tackles in each of his last two seasons...in 1989, credited with 80 tackles and 15 sacks ...blocked six kicks and forced six fumbles...chose the Seminoles over LSU and Colorado... **Personal:** Born July 27, 1971...a criminology major.

GUERRIER'S CAREER STATISTICS

YEAR	TACKLES	ASSISTS	TOTAL	TFL	QS	FR	PBU
1991*	1	0	1	0	0	0	0
1992	4	2	6	0	0	0	0
1993	4	8	12	1	0.5	0	1
Career	**9**	**10**	**19**	**1**	**0.5**	**0**	**1**

**Granted a medical hardship.*

SEAN HAMLET

FREE SAFETY, 6-0, 216, SOPHOMORE
HAMPTON, VA. (HAMPTON HS)

Strong contender for a starting spot at free safety in the fall...played well during spring drills...coaches noted considerable progress in spring as he played nearly all the snaps at free safety...will be challenged by Steve Gilmer, who is returning from a knee injury...consistent player who is eager to improve...voted Most Improved Defensive Back following spring drills... **1993:** Saw action in 10 games as a backup to Richard Coes and on special teams...recorded 16 tackles in 1993...made 11 solo stops and five assists...also broke up two passes...developed experience and confidence ...used frequently in nickel situations...**1992:** Took a redshirt season his first year at Florida State...**High School:** A *Super Prep* and Lemming All-American defensive back...earned first team Big East/ACC status from Komins...member of the all-district and all-state teams following his junior and senior years...included on Emfinger's top 100 high school seniors list...rated one of the top 10 prospects in Virginia by *Super Prep*...picked off 16 passes over his final two years...rated the top defensive back in Virginia...**Personal:** Born March 24, 1974...plans to major in business.

HAMLET'S CAREER STATISTICS

YEAR	TACKLES	ASSISTS	TOTAL	TFL	QS	PBU	INT
1993	11	5	16	0	0	2	0

JESUS HERNANDEZ

OFFENSIVE TACKLE, 6-2, 288, JUNIOR
MIAMI, FLA. (JACKSON HS)

One of four juniors expected to see considerable playing time on a deep offensive line...earned Most Improved Offensive Lineman award during spring drills...former walk-on who has become a valuable member of the Seminoles' offensive line...aggressive player who can be used interchangeably with Juan Laureano at the split tackle position ...tenacious pass blocker...provided versatility to the Seminoles' offensive line...was the starter during spring drills when Laureano was out with an injury...agile player with great upper body strength ...also can play split guard...**1993:** Saw action in every game and started several...dependable player who shared time at split tackle with Laureano most of the year...also backed up Lewis Tyre at split guard...credited with 20 intimidation (pancake) blocks during the season...won the team's Second Effort award for his performance against Duke...**1992:** Made dramatic improvements during the season...worked his way into a back-up position behind Patrick McNeil at tight guard...played in several games and gained valuable experience...showed he was ready to contribute on the FSU line...**1991:** Redshirted ...**High School:** Starred at Jackson High in Miami...team captain his senior year...made the all-district team as an offensive lineman...a three-year starter and letterman...**Personal:** Born October 16, 1971...one of the strongest players on the Seminole team who can bench press 440 pounds ...selected a major in criminology.

DANNY KANELL

QUARTERBACK, 6-4, 215, JUNIOR
FORT LAUDERDALE, FLA. (WESTMINSTER ACADEMY)

Enters August as the starting quarterback after winning a three-way battle this spring...classic drop back quarterback with great accuracy...his style draws comparisons to former Seminole Peter Tom Willis...finished the spring with a strong performance in the Garnet and Gold Game...threw three touchdown passes and led the offense to four scores...began the spring as the favorite to replace Charlie Ward and never lost the position...most experienced of FSU's three quarterbacks...shows great poise under pressure and stays in the pocket well...possesses strong arm to throw the ball deep...great touch allows him to throw underneath...diplays excellent mechanics...earned Most Dependable Quarterback award during spring practice...also the holder on all placekicks...**1993:** Shared back-up duties with Jon Stark...split the second string position on a game by game basis with each quarterback taking turns as the reliever...saw action in key parts of games while leading the "Kentucky Derby" offense...earned first career start at Maryland while filling in for an injured Ward... completed 28-of-38 passes for 341 yards while throwing for a team season high five touchdowns and no interceptions...earned ACC Offensive Back of the Week honors for his performance vs. the Terps...the team's highest rated quarterback during 1993 with a 206.2 rating...completed 36-of-49 passes for 499 yards, seven touchdowns and no interceptions on the year... completed all four of his passes for 125 yards against Clemson with two going for touchdowns...longest completion of the year was a 78-yard touchdown pass to Lonnie Johnson against Clemson...also completed a 22-yard touchdown pass to Marquette Smith in that game...was the holder for all placekicks...**1992:** Quarterbacked FSU in six games as a first year player...gained invaluable experience as the back-up to Charlie Ward...played at some crucial moments early in the year... connected on 9-of-20 passes for 135 yards and one touchdown on the year...hooked up with Lonnie Johnson for a 12-yard scoring strike against Tulane...played in every game as the holder for extra points and field goals...first action at quarterback came in the the second game of the season against Clemson...started the third quarter vs. the Tigers...first completion came on a 16-yard toss to Clyde Allen against Wake

Forest...threw for 37 yards on three-of-five passing in the North Carolina game...sacked five times on the year...a pinch-hitter, outfielder and pitcher for Florida State's baseball team during the spring...batted .182 with four hits and three RBI...appeared in three games on the mound...**High School:** A first team All-American by *Parade Magazine* and Lemming...*USA Today* put him on its second team squad...named the number one signal-caller in the nation by Alex Komins...*Super Prep* called him one of the top two prep quarterbacks in the country...a member of Forrest Davis' all-South squad...selected to *The Orlando Sentinel's* Super 24 team and the all-state squad...recipient of the 1991 Gatorade Circle of Champions Player of the Year Award...played only two years of football in high school...led his team to the state title his junior year and a runner-up finish his senior season...threw for 1,528 yards and 18 touchdowns in 1991...played in the Florida-Georgia All-Star Game...chosen in the 19th round of the 1992 baseball draft by the Milwaukee Brewers...selected FSU over Miami, Florida, Washington and Michigan...**Personal:** The top sophomore student on the football team last year...won one of the squad's academic awards...the "other guy" on the *Sports Illustrated* preseason cover last year as the holder for his roommate, Scott Bentley...born November 21, 1973...his father Dan is one of the team physicians for the NFL's Miami Dolphins...plans to major in biology.

Danny Kanell will enter the fall drills as the Seminoles top candidate at quarterback. He threw for five touchdowns in his only start at Maryland.

KANELL'S CAREER STATISTICS

Passing

YEAR	ATT.	COMP.	PCT.	YARDS	TD	INT	LONG
1992	20	9	.450	135	1	0	29
1993	49	36	.735	499	7	0	78
Career	**69**	**42**	**.609**	**634**	**8**	**0**	**78**

Total Offense

YEAR	PLAYS	RUSH YDS.	PASS YDS.	TOTAL YDS.	YDS./PLAY
1992	26	-19	135	116	4.5
1993	52	-9	499	490	9.4
Career	**78**	**-28**	**634**	**606**	**7.8**

JUAN LAUREANO

OFFENSIVE TACKLE, 6-5, 283, JUNIOR
ORLANDO, FLA (COLONIAL HS)

Projected starter at split tackle in 1994...started most of last season, but missed spring practice with a shoulder injury that required surgery...should bounce back quickly as he has a solid grasp of offensive line scheme...expected to share time with Jesus Hernandez at the split tackle position ...great size and quickness allows him to take on opponent's best pass rusher ...tough competitor who plays his best in big games...improved throughout the 1993 season to become FSU's best offensive tackle by the end of the year...**1993:** A *Football News* Sophomore All-America selection...starter at split tackle for most of the season...shared playing time with Jesus Hernandez...one of three sophomore starters on the line ...played in every game despite battling several injuries, including a bad shoulder...earned team's Blocker of the Week award for his play against Georgia Tech...singled out for his outstanding play versus Notre Dame, where he had the best game of any FSU offensive lineman...tallied two intimidation blocks and did not allow a sack in the game...**1992:** Played in every game as a redshirt freshman...made four starts at tight tackle...named FSU's Blocker of the Week after the Wake Forest game...gained valuable experience during the season...saw his playing time increase weekly until he and Marvin Ferrell nearly split the job ...became a reliable blocker...good attitude and work habits made him a quick study as a rookie...**1991:** Redshirted...**High School:** *Super Prep Magazine* ranked him the nation's 11th-best offensive lineman...earned a spot on the *Super Prep* All-America team...a third team all-state selection...named to second team All-America squad by Max Emfinger...ranked among the country's top 10 tackles by the National High School Recruiting Service...originally committed to Miami... **Personal:** Born May 4, 1973...a literature major...his brother, Jose, signed with N.C. State last February and is a freshman quarterback there.

SEAN LISS

PUNTER, 6-4, 220, SOPHOMORE
ST. PETERSBURG, FLA. (BOCA CIEGA HS)

Talented athlete who gives coaches added confidence in the kicking game ...returns for his second year as the starting punter...excellent leg strength and sound technique give him unlimited potential...gained experience and confidence in his first year as the starter ...a fine prospect who performs best under pressure...**1993:** Averaged 39.3 yards on just 32 punts on the year... showed consistency in both kicking and hang time...opponents averaged 8.2 yards on only 13 returned punts...did not receive many opportunities to punt due to FSU's offensive success...booted a season long punt of 55 yards against Kansas in the opener...had two punts for a 45-yard average against Georgia Tech...severely sprained ankle suffered against Wake Forest forced him to miss the Maryland game...kicked a season high six times against both Miami and Notre Dame...got off punts of 53 and 47 yards in key situations vs. Miami...**1992:** Redshirted...**High School:** One of the top three kickers in the nation, according to *Super Prep* and Lemming...first team 4A all-state at Boca Ciega High...a second team All-America selection by *USA Today*...named to the *Orlando Sentinel's* Super 24 squad...played in the Florida-Georgia All-Star Game...punted six times and averaged 42.2 yards per kick in that game...also perfect on extra point kicks and booted a 27-yard field goal to put Florida ahead to stay...during his senior year, averaged 46.4 yards per punt... connected on six-of-nine field goal attempts, including one from 49 yards out...chose FSU over Syracuse, Ohio State and Penn State...**Personal:** Born January 11, 1974.

LISS' CAREER STATISTICS

YEAR	NO.	YARDS	AVG.	BKD	LG
1993	32	1256	39.3	1	55

KEVIN LONG

CENTER, 6-5, 262, FRESHMAN
SUMMERVILLE, S.C. (SUMMERVILLE HS)

Redshirt freshman who will battle Andy Crowe for the backup spot at center ...made great improvements during spring drills...displayed potential with excellent physical ability...experience and knowledge of FSU's blocking scheme translates into a bright future ...learned a lot during his freshman season...**1993:** Redshirted along with 13 members of his recruiting class ...**High School:** A *Parade* and *Super Prep* All-America selection at Summerville High...an honorable mention *USA Today* All-American...garnered all-state honors ...considered the 11th-best offensive lineman in the nation and second-best player in South Carolina by *Super Prep*...member of *Blue Chip Illustrated's* Dream Team...chose FSU over Clemson ...**Personal:** Gained 10 pounds and increased his bench press 30 pounds to 355...born May 2, 1975.

MARCUS LONG

OFFENSIVE GUARD, 6-3, 323, SOPHOMORE
DAYTONA BEACH, FLA. (MAINLAND HS)

Talented offensive lineman with outstanding potential...will battle for playing time at one of the two guard positions in 1994...made great strides before being slowed by a knee injury... size and strength make him tough to get around...quick and agile for his size... hard-nosed player with good work habits...one of three sophomores behind starting tight guard Patrick McNeil as August practices begin...combination of ability and desire could allow him to quickly move up the depth chart and challenge for increased playing time...**1993:** Ended the season as third string split guard behind Lewis Tyre and John Donaldson...gained needed experience and confidence during the season...improved as the season progressed ...sometime member of FSU's "Kentucky Derby" offense which was used to wear down opposing defenses and keep them off balance...made appearances in eight games, including the last five regular season contests...also played on some special teams...**1992:** Redshirted...**High School:** Earned *USA Today* and Lemming All-America honors his senior season...chosen to the *Orlando Sentinel* Super 24 squad...garnered first team all-South honors from *Southern Football Recruiting*...considered one of the top offensive linemen in the nation...named to the all-Big East/ACC first team offense...selected FSU over Clemson... **Personal:** Born January 30, 1974...majoring in criminology.

TYRANT MARION

DEFENSIVE TACKLE, 6-2, 252, JUNIOR
POMPANO BEACH, FL (ELY HS)

A relentless player who has the quickness to become a great pass rusher... enters the fall as a starter at defensive tackle after backing up Taddrick McIntosh most of last year...should improve even more with a year of playing experience under his belt...increased weight and strength will benefit his run defense as well as making him a more accomplished pass rusher...tenacity and desire could allow him to become one of the top Seminole defensive linemen in '94...dependable player who takes initiative and steps up his game at opportune

times...a hard-working player who is eager to improve...**1993:** Excelled in his first year as a regular contributor on the defensive line...filled in for several players who went to the NFL ...earned his first collegiate start at Duke...registered two sacks in earning ACC Defensive Lineman of The Week honors vs. the Blue Devils...also credited with three third down stops in that game...won coaches' Tomahawk Award as the defensive MVP versus Duke...played in every game for the '93 Seminoles... finished the year with 37 tackles, 16 solo and 21 assists...ranked fourth on the team with four sacks...made one tackle for loss, caused a fumble and broke up one pass on the year...made seven tackles against both Duke and Miami...had two sacks in both the season opener against Kansas and the following week against Duke...**1992:** Played in every game as a redshirt freshman...improved steadily as the season progressed...tallied four solo and nine assisted stops on the year...registered quarterback sacks against Maryland and Tulane...saw action on several special teams units...**1991:** Redshirted...**High School:** Earned *Parade* All-America honors during his senior season ...selected to the class 4A all-state team...tabbed all-Dixie by *Super Prep Magazine*...all-conference, county and region as a senior...one of nine members of his recruiting class to play in the Florida-Georgia All-Star Game...credited with two solo stops, an assist and a tackle for loss in the game...totalled 48 sacks during his high school career...also visited Iowa, Alabama, Clemson and Colorado...**Personal:** Has increased bench press by 100 pounds since his first year at FSU...born February 9, 1973...majoring in criminology.

MARION'S CAREER STATISTICS

YEAR	TACKLES	ASSISTS	TOTAL	TFL	QS	FR	PBU
1992	4	9	13	0	1.5	0	0
1993	16	21	37	1	4	0	1
Career	**20**	**30**	**50**	**1**	**5.5**	**0**	**1**

KEZ McCORVEY

WIDE RECEIVER, 6-0, 185, SENIOR
GAUTIER, MISS. (PASCAGOULA HS)

All-America candidate who is Florida State's "go to" receiver entering the fall...a clutch receiver with big play capability...many of his catches come in crucial third down situations...elusiveness makes him difficult to cover or tackle in the open field...team's only returning starter at receiver...can expect to be double-teamed often in 1994 ...shows great concentration and the ability to go over the middle without fear...enters the fall ranked third on FSU's career receptions list with 130...ranked seventh on all-time yardage list with 1,790...possesses great strength and amazing flexibility for slender frame...defenders seem to slide right past him...has played through a myriad of injuries...tenacious downfield blocker...earned Most Dependable Receiver award following spring drills...**1993**: Recorded the second-best single season ever by an FSU receiver with 74 receptions...earned All-

All-American wide receiver Kez McCorvey already ranks third all-time with 130 receptions at Florida State.

Atlantic Coast Conference honors...finished the year ranked second in the ACC and 13th nationally in receptions per game ...team's leading wide out with 29 more catches than the next man...caught at least three passes in every game, and five or more in nine contests...had three 100-yard games and caught six touchdown passes...966 yards ranked sixth on the all-time season yardage list...named ABC-Chevrolet Player of the Game for his season-opening performance against Kansas... snagged five passes for 107 yards in that game...named NBC Player of the Game, and ACC Offensive Back of the Week for his 11-catch, 138-yard day at Notre Dame...caught a deflected fourth down pass in the end zone to put FSU in position to win the game late in the fourth quarter...caught two third quarter touchdown passes in a 33-21 victory over Florida... caught 10 passes for 122 yards at Maryland...returned two punts for 47 yards on the year, including a team season best 43-yarder against Clemson...**1992:** Asserted himself as one of the Tribe's most dependable receivers in his sophomore year... caught passes in 10 of 11 regular season games...snagged the game-winner on fourth-and-five with 1:48 left to cap FSU's come from behind win at Georgia Tech...also recovered a Yellow Jacket onside kick to seal the victory...brought in a 14-yarder against Virginia to set up the Tribe's second touchdown ...made FSU's game-tying field goal attempt vs. Miami possible

with a 25-yard reception on fourth-and-12...FSU's third leading receiver as a sophomore...grabbed 34 passes for 521 yards...led all Seminole receivers with six touchdowns...15.3 yards per catch average was just shy of Matt Frier's team high number...made three catches for 23 yards and a touchdown in FSU's Orange Bowl win...against Florida, caught six passes for 78 yards...opened the year by grabbing three touchdown passes against Duke...had three catches for 47 yards against Clemson...snagged three or more passes in nine games...also scored against Maryland and Tulane...**1991:** An impact player during his freshman season...started eight games at split end...caught 22 passes for 303 yards...grabbed nine aerials in the first three games and 10 in the final two...collected two passes for 20 yards in the Cotton Bowl...had a career day against Florida with six catches for 89 yards...on the receiving end of four throws against Tulane...snagged four balls for 44 yards in the Miami contest...longest catch of the year was a 49-yarder against Western Michigan...**1990:** Redshirted...**High School:** Received all-district and honorable mention all-state honors in 1989 after a stellar senior season...caught 29 passes for 316 yards and seven touchdowns...invited to play in the Mississippi-Alabama All-Star Game...three-year letterwinner who helped his team to the state championship as a sophomore...carried a 3.6 grade point average through high school...chose FSU over Ole Miss, LSU, Tulane, Auburn and Alabama...**Personal:** Cousin of former FSU cornerback Errol McCorvey...born January 23, 1972...working toward a sociology degree...strong player with a vertical jump of 37 inches.

McCORVEY'S CAREER STATISTICS

YEAR	CATCHES	YARDS	AVG.	TD	LONG
1991	22	303	13.8	0	49
1992	34	521	15.3	6	35
1993	74	966	13.1	6	37
Career	**130**	**1790**	**13.8**	**12**	**49**

TIGER McMILLON

TAILBACK, 5-9, 185, SENIOR
KISSIMMEE, FLA. (ST. CLOUD HS)

Hopes to return from a devastating knee injury which occured during 1993 preseason drills...must gain medical clearance to resume playing in August ...required reconstructive knee surgery after rupturing his patellar tendon... difficult for team doctors to follow progress as no injury of this kind was on record at Florida State...still undergoing exhaustive rehabilitation...gained confidence during spring drills as he was able to run...held out of contact drills...return is a credit to great attitude and work ethic...inspirational member of 1993 National Championship team...excellent receiver out of the backfield...elusive moves aided by a quick burst of speed...also used as a kickoff returner...career totals include 1,487 all-purpose yards with 738 rushing, 516 on kickoff returns and 233 receiving...**1993:** Knee injury caused him to miss a year of eligibility...entered the year as the projected starter at tailback ...injury occurred as he jumped and twisted for a pass in non-contact drills...**1992:** Florida State's top rusher in 1992...covered 579 yards on 116 tries and scored three touchdowns... carried the ball in every game and started six while sharing tailback duties with Sean Jackson...ranked second on the team in total offense, averaging five yards per play...leading receiver among the running backs...finished with 18 receptions for 224 yards and a touchdown...caught passes in eight games ...returned 10 kickoffs for 209 yards...helped the Seminoles lead the nation in kickoff return average...his only 100-yard rushing game came against Virginia with 138 yards on 25 carries...it was the best rushing performance by an FSU back since 1990...also caught five aerials for 45 yards against UVA...carried 13 times for 75 yards and a touchdown in win over Wake Forest...also rushed for TDs against Maryland (44 yards) and Florida...pulled in a 48-yard pass for his only receiving touchdown of the year against Tulane...carried 14 times for 92 yards vs. N.C. State...**1991:** Saw playing time behind Amp Lee and Sean Jackson as a freshman...finished the year as the Seminoles' fourth-leading rusher with 159 yards on 19 carries...had at least one carry in six games...gained 66 yards on four carries against Middle Tennessee State...earned 36 yards on seven carries against Western Michigan...scored his only touchdown of the year from 24 yards out against WMU...average of 8.4 yards per carry ranked first on the Seminole team...starting kick returner most of his freshman season...averaged nearly 22 yards per return with 14 for 307 yards...had the best return of the year with a 45-yard effort against LSU...averaged 33 yards per return in that game with three for 100 yards...**1990:** Spent a redshirt season...**High School:** Rated the top wide receiver and second-best utility back in the country...member of the *Orlando Sentinel's* Super 24 team...class 3A all-state selection...earned honorable mention all-South honors...invited to play in the Florida-Georgia All-Star Game...gained 3,684 career yards, including 1,925 his senior season...scored 24 touchdowns while leading his team to a 10-0 record...chose FSU over Notre Dame, Syracuse, Georgia Tech and Florida...**Personal:** Born February 26, 1972...majoring in social work...first name is Sam, but is known by his childhood nickname...ran a 4.43 40 before his injury.

McMILLON'S CAREER STATISTICS

Rushing

YEAR	RUSHES	YARDS	AVG.	TD	LONG
1991	19	159	8.4	1	36
1992	116	579	5.0	3	44
1993	Injured — Did Not Play				
Career	**135**	**738**	**5.5**	**4**	**44**

Receiving

YEAR	CATCHES	YARDS	AVG.	TD	LONG
1991	1	9	9.0	0	9
1992	18	224	12.4	1	48
1993	Injured — Did Not Play				
Career	**19**	**233**	**12.3**	**1**	**48**

Kickoff Returns

YEAR	CATCHES	YARDS	AVG.	TD	LONG
1991	14	307	21.9	0	45
1992	10	209	20.9	0	32
1993	Injured — Did Not Play				
Career	**24**	**516**	**21.5**	**0**	**45**

PATRICK McNEIL

OFFENSIVE GUARD, 6-3, 280, SENIOR
PALMETTO, FLA. (MANATEE HS)

Three-year starter and All-America candidate at tight guard...one of the best in the nation at his position...bell-cow of the FSU offensive line...the only senior among FSU's top six linemen...possesses the aggressiveness and durability necessary to an offensive lineman...athletic ability and quickness allows him to pull and lead a sweep, or stay in the pocket and protect the passer ...can grind it out and play smash-mouth with anybody...intelligent player who makes necessary adjustments during a game...displays sound technique...**1993:** Second team All-ACC and third team All-America by *Football News*...started 11 games in 1993...played the majority of snaps on the tight side...missed the Wake Forest game with a sprained ankle...named Blocker of the Week twice for his performances against Clemson and Maryland...given the team's Rambo Award for relentless and tough play against North Carolina...credited with 5½ intimidation blocks in the contest and 30 on the year...did not allow his man to cross the line of scrimmage against Maryland in a dominating performance ...**1992:** Selected to the All-Atlantic Coast Conference second team as a sophomore...made *Football News'* first team All-ACC and All-Sophomore squads...started every game at tight guard...led FSU linemen with 29 intimidation blocks...did not surrender a sack in league action...gave up only half a sack overall...member of the Victor's Club in nine of 11 games ...registered a team high six intimidation blocks against Wake Forest and five vs. Georgia Tech...named FSU's Blocker of the Week after the Miami game...played more snaps than any other Seminole lineman as a sophomore...**1991:** FSU's "sixth man" on the offensive line...started six games as a redshirt freshman...played in every game at tight guard...started the first three games of the year...performed well in those three contests and the next week against Michigan...a starter for the final three games of the season when Kevin Mancini was hurt...**1990:** Redshirted...**High School:** Lone offensive lineman in the 1990 recruiting class...named to the 5A first team all-state squad, the all-South team and the *Tampa Tribune's* 36 football blue chippers list...selected to play in the Florida-Georgia All-Star Game...rated the nation's top offensive lineman...considered the best offensive lineman in Manatee history...chose FSU over Auburn, Clemson, Georgia, South Carolina and Florida...**Personal:** Born January 13, 1972...runs a 4.8 40...a criminology major

WAYNE MESSAM

WIDE RECEIVER, 6-4, 210, SOPHOMORE
BELLE GLADE, FLA. (CENTRAL HS)

Enters the fall as Kez McCorvey's back up at split end...appears ready to have a breakthrough year...made further improvements during spring drills ...possesses great concentration and soft hands...long strides give him deceptive speed...will be counted on heavily due to FSU's inexperience at receiver...size and great leaping ability gives him an advantage in out-jumping his opponents...increased strength should improve downfield blocking...improved consistency translates into a bright future...**1993:** Caught five passes for 39 yards and one touchdown in 1993...saw action in 10 games, but playing time was limited due to depth in FSU's receiving corp ...caught a 12-yard touchdown pass in the third quarter against Clemson...caught two passes in FSU's victory over Duke...also had a reception against Maryland and North Carolina State ...saw considerable action late in FSU's big wins...**1992:** Redshirted...almost called into active duty when FSU switched to the Fast Break Offense and needed more receivers to keep it going...**High School:** A first team 3A all-state selection as a senior...second team choice on Forrest Davis' all-South squad... a two-way player in high school...rated the 10th best safety in the country by Max Emfinger...included on Emfinger's top 100 high school seniors list...as a senior, caught 21 passes for 400 yards in a run-oriented offense...11 catches went for touchdowns...member of the National Honor Society...elected student body president his senior year...chose FSU over Boston College and Louisville...**Personal:** Born June 7, 1974...has continuously increased his speed, strength and vertical jump since his arrival...plans to major in business.

MESSAM'S CAREER STATISTICS

YEAR	CATCHES	YARDS	AVG.	TD	LONG
1993	5	39	7.8	1	12

DAN MOWREY

KICKING SPECIALIST, 5-11, 206, SENIOR
TALLAHASSEE, FLA. (LINCOLN HS)

Team player who backs up Scott Bentley as the Seminoles' kicker...was the starter for most of two seasons...has excellent leg strength and solid mechanics...took an active role in team leadership in 1993 despite reduced playing time... improved consistency greatly during spring practice...made a career long 49-yard field goal in the spring game ...**1993:** Converted 3-of-4 extra point attempts on the year...made one con-

version against Clemson and two against Wake Forest...performed punting duties for an injured Sean Liss versus Maryland ...punted one time for 37 yards in that game...**1992:** Led team in scoring with 81 points in 1991...hit 10-of-18 field goals...converted 51-of-55 PATs...tried field goals in 10 of FSU's 12 games...nailed a season long 42-yarder against N.C. State...added another from 21 yards out in that game...hit two-of-five attempts from 40 yards and out...split the uprights 50 percent of the time in eight tries from 30-39 yards...missed a 39-yard field goal vs. Miami that would have tied the game as time expired...hit three-of-six three-pointers in the contest...**1991:** Drilled six of his seven field goal attempts...long field goal went 39 yards against Middle Tennessee State...also connected on a 24-yarder and a 31-yarder against MTSU...was three-of-four from 20-29 yards on the year...perfect on three tries from 30-39 yards out...converted 24-of-32 extra point attempts before losing the job...kicked all six of his field goals in the first seven games of the year...third on the team in scoring with 42 points...**1990:** Redshirted...**High School:** All-state kicker in Class 4A as a senior ...invited to play in the Florida North-South All-Star Game ...during his final season, kicked field goals of 50, 51 and 53 yards...made 10-of-13 field goals and 34-of-35 extra points in 1989...averaged 39.7 yards a punt...scored 67 points...38 kickoffs reached the end zone...chose FSU over Florida... **Personal:** Born October 1, 1972...majoring in political science.

MOWREY'S CAREER STATISTIC

YEAR	XPM-XPA	FGM-FGA	POINTS	0-29	30-39	40+
1991	24-32	6-7	42	3-4	3-3	0-0
1992	51-55	10-18	81	4-5	4-8	2-5
1993	3-4	0-0	3	0-0	0-0	0-0
Career	**78-91**	**16-25**	**126**	**7-9**	**7-11**	**2-5**

MELVIN PEARSALL

TIGHT END, 6-1, 242, FRESHMAN
LAKE WALES, FLA. (LAKE WALES HS)

Redshirt freshman who earned the starting tight end job in spring practice...will have to fight off Billy Glenn for playing time...the position will be used more this year as the offense will rely more on the run...played linebacker last year before making the switch to tight end at the beginning of spring...versatile athlete who coaches call an ideal tight end — a cross between a wide receiver and an offensive lineman...aggressive player with physical traits of a powerful run blocker...also has soft hands...**1993:** Redshirted along with 13 others in his recruiting class...**High School:** Played both linebacker and tight end...named to the Class 3A all-state team...played in the Florida-Georgia All-Star Game as a tight end...caught two passes for 43 yards in the game...made 18 receptions for 398 yards his senior year...made 127 tackles and three interceptions as a linebacker...**Personal:** Born February 3, 1975...has gained 24 pounds since last year.

JULIAN PITTMAN

DEFENSIVE END, 6-3, 280, FRESHMAN
NICEVILLE, FLA. (NICEVILLE HS)

Redshirt freshman with unlimited potential on the defensive line...possesses outstanding size and physical tools...slated to backup Derrick Alexander in '94...made improvements during the spring...one of a number of promising young prospects on the defensive front ...likes to play physical...credited with two unassisted tackles in the spring game...**1993:** Redshirted...**High School:** Earned *USA Today* All-America status...selected to Florida's Super 24 team...named the Panhandle's Defensive Player of the Year by the *Pensacola News Journal*...member of *Blue Chip Illustrated's* Dream Team...the sixth-best defensive lineman in the country, according to *Super Prep*...named to the 5A all-state team...rated the second-best defensive lineman in the country by Max Emfinger ...registered 83 tackles and four sacks as a senior...also caused four fumbles, recovered two and intercepted a pass...recorded three tackles, one for loss, and a sack in the Florida-Georgia All-Star Game...**Personal:** Born April 22, 1975...has gained 25 pounds in the last year...majoring in business.

ROCK PRESTON

TAILBACK, 5-9, 183, FRESHMAN
MIAMI, FLA. (HIALEAH SENIOR HS)

Explosive runner who enters the fall as the second string tailback behind Warrick Dunn...quickness and small stature allow him to elude defenders ...exhibits amazing power for a runner his size...teams with Dunn and Jermaine Green to give FSU's running game a lift ...adept at breaking tackles...nearly cracked the game-day rotation last year with outstanding play on the scout team...dangerous receiver out of the back-field...gained 220 yards on 42 carries in three spring scrimmages...caught nine passes for 154 yards and two touchdowns in the Garnet and Gold Game...also rushed 13 times for 42 yards and one touchdown...**1993:** Redshirted...**High School:** Rated the number five wingback in the nation by Tom Lemming ...earned *USA Today* honorable mention status...considered one of the top running backs in the Southeast by *Blue Chip Illustrated*...his senior season was shortened to seven games due to Hurricane Andrew...rushed for 1,055 yards on just 128 carries for an 8.2 average...scored 14 touchdowns...led all Dade County 5A schools in rushing... **Personal:** Born March 26, 1975...majoring in business.

TODD REBOL

OUTSIDE LINEBACKER, 6-0, 215, JUNIOR
PUNTA GORDA, FLA. (CHARLOTTE HS)

One of two returning starting linebackers...slated to start at weak side linebacker again...will be challenged by Sam Cowart in fall drills...brings experience to a young, talented position ...displays an aggressive approach to the game...consistent and solid player... tied for a game high eight tackles in the Garnet and Gold Game...intelligent player who recognizes formations and has a nose for the football...a big game performer...**1993:** Started every game while sharing playing time with Alonzo Horner...finished fourth on the team in tackles with 75...made 40 solo stops and 35 assists on the year...credited with one tackle for loss, a pass broken up and was in on half a sack...registered nine tackles against both Miami and Notre Dame in FSU's two biggest games of the year...had a season high 10 tackles against Virginia...tallied eight stops vs. both Maryland and Clemson...earned the Toyota Leadership Award vs. N.C. State...**1992:** Played in every game as a true freshman at back-up weak side linebacker...in on 15 solo tackles and assisted on 11 others...had at least one tackle in every game except the Florida contest...best game of the year came vs. North Carolina with eight tackles...also stopped Tar Heel runners behind the line of scrimmage twice...**High School:** Rated the number one student athlete in the nation by Komins ...garnered *Blue Chip Magazine* and *Super Prep* All-America honors...a first team 4A all-state selection...named to the *Orlando Sentinel*'s Super Seniors team...one of Max Emfinger's top 100 high school seniors...his final season, recorded 108 tackles, 75 unassisted...dominated around the ball with six sacks, two fumble recoveries and two caused fumbles...an exceptional student who carried a 3.97 grade point average in high school...played in the Florida-Georgia All-Star Game where he registered one tackle and broke up a pass...selected FSU over Miami, Florida, Rice, Duke, and Clemson... **Personal:** Born November 25, 1973...decided to major in nutrition and fitness.

Linebacker is one of the deepest positions on the 1994 squad and Todd Rebol returns to his starting role at outside linebacker this season.

REBOL'S CAREER STATISTICS

YEAR	TACKLES	ASSISTS	TOTAL	TFL	QS	PBU	INT
1992	15	11	26	2	0	0	0
1993	40	35	75	1	0.5	1	0
Career	**55**	**46**	**101**	**3**	**0.5**	**1**	**0**

PHILLIP RILEY

WIDE RECEIVER, 5-11, 185, JUNIOR
ORLANDO, FLA. (GARDEN CITY JC/ JONES HS)

FSU's fastest wideout...enters the fall competing for a starting job at split end...will be expected to step up in a big way as one of FSU's few returning receivers with game experience... missed spring practice in order to concentrate on track, where he was an All-American...finished second in the nation in the 55-meter indoor hurdles...at one point his time was the fastest in the country in the event...Most Valuable Performer at the ACC Indoor Championships, which Florida State won...won the 55-meter and the 55-meter hurdles at the meet...ACC outdoor champion in the 110-meter hurdles...brings much needed speed to receiving corps...the Seminoles' primary deep threat...also a dangerous return man...**1993:** Backed up Kevin Knox and Tamarick Vanover at the flanker position ...also saw action in FSU's three and four receiver sets...playing time increased late in blowout wins...returned three kickoffs for 106 yards against N.C. State...led team in kickoff returns with a 35.3 average...caught six passes for 59 yards and one touchdown on the year...scored against Virginia when he juked a defender and raced 33 yards down the sideline for the score...**Junior College:** Did not play football the previous year at Garden City in order to preserve a year of eligibility...as a freshman at GCJC, caught 25 passes for 513 yards and five touchdowns...also averaged 31.7 yards on kickoff returns and 15.3 yards on punt returns...**High School:** One of seven *Parade* All-Americans in his recruiting class...first team *USA*

Today All-America at wide receiver...won state championship in the 110m and 330m hurdles as a junior...class 3A all-state first team selection...member of Max Emfinger's All-America second team...tabbed for Super 24 team by the *Orlando Sentinel*...named to *Super Prep's* All-America team...also rated the number six wide receiver by *Super Prep*...the third-fastest high school senior in the country...played in the Florida-Georgia All-Star Game...in his senior season, grabbed 43 passes for 946 yards and 13 touchdowns...made official visits to Nebraska, Tennessee and Florida...**Personal:** A possible 1996 Olympian in the 110 hurdles...born September 24, 1972...majoring in social science.

RILEY'S CAREER STATISTICS

Receiving

YEAR	CATCHES	YARDS	AVG.	TD	LONG
1993	6	59	9.8	1	33

Kickoff Returns

YEAR	RETURNS	YARDS	AVG.	TD	LONG
1993	3	106	35.3	0	59

JAMES ROBERSON

DEFENSIVE END, 6-4, 241, SENIOR
LAKE WALES, FLA. (LAKE WALES HS)

Projected starter at defensive end on the "rush" side...will be pushed hard during fall drills by Reinard Wilson and Peter Boulware, outstanding against the run...improved his pass rushing skills this spring...well-conditioned athlete...has excellent attitude and desire to improve...size and athletic ability allow him to dominate at times...**1993:** Started every game while replacing a pair of players who went to the NFL...ranked eighth on the team in tackles with 52...credited with 22 solo tackles and 30 assists...tallied five tackles for loss to rank fourth on the team...registered three-and-a-half sacks on the year...broke up one pass and recovered a fumble...best game came against Notre Dame when he made 12 tackles...sacked Irish quarterback Kevin McDougal for a nine-yard loss...had three tackles for losses of 25 yards against Wake Forest, and added a sack...also blindsided Clemson quarterback Patrick Sapp for a sack...**1992:** Saw action in nine games...12 of 19 tackles on the year were solo...registered a season high four tackles against Wake Forest...credited with a quarterback sack and a tackle for loss in the game...tallied two-and-a-half sacks on the season...also recorded sacks against Tulane and Maryland...a regular on the FSU special teams units...**1991:** Recorded eight tackles, five solo, in limited duty at outside linebacker...recovered a fumble vs. Louisville...played in 11 games...saw action on kickoff coverage and return units...**1990:** Redshirted...**High School:** A first team all-state selection as a senior...the sixth-rated outside linebacking prospect in the country according to

Florida State's scoring defense ranked first in the nation last year and James Roberson is one of six starters returning for the defense.

Super Prep Magazine...the *Lake Wales Daily Highlander's* Linebacker and Offensive Lineman of the Year...credited with 21 tackles, 27 assists and three sacks as a linebacker his senior season...invited to participate in the Florida-Georgia All-Star Game...originally committed to Florida before signing with FSU...**Personal:** Born May 3, 1971...majoring in political science.

ROBERSON'S CAREER STATISTICS

YEAR	TACKLES	ASSISTS	TOTAL	TFL	QS	FR	CF
1991	5	3	8	1	0	1	0
1992	12	7	19	1	2.5	0	0
1993	22	30	52	5	3.5	1	0
Career	**39**	**40**	**79**	**7**	**6**	**2**	**0**

KENDRICK SCOTT

MIDDLE LINEBACKER, 5-10, 216, SENIOR
CHIEFLAND, FLA. (CHIEFLAND HS)

Expected to provide depth at the inside linebacker position, hard worker who has improved greatly as a walk on player...excellent lower body strength ...coaches noted further improvement during spring drills...solid special teams player used on the kickoff coverage unit...credited with four tackles in the Garnet and Gold Game...**1993:** Gained experience while playing in 10 games, mostly on special teams...credited with

one solo tackle on the season...**High School:** An honorable mention all-state selection...recorded 54 solo stops, caused six fumbles and registered five sacks...also punted for a 40-yard average...made all-conference in football, basketball and weightlifting...**Personal:** Earned a political science degree in December of 1993 and is currently enrolled in graduate school...born September 26, 1972.

TRAVIS SHERMAN

MIDDLE LINEBACKER, 6-1, 222, SOPHOMORE
VALRICO, FLA. (BLOOMINGDALE HS)

Tenacious player who enters the fall as the starter at inside (sam) linebacker...will see strong competition from Daryl Bush and Henri Crockett for the starting position...won the job after an outstanding spring...young player who is one of FSU's most experienced inside linebackers...hard worker who should improve with further experience...possesses great instincts and is a very tough tackler...registered four tackles with one solo in the Garnet and Gold Game...received Most Dependable Linebacker award following spring drills...**1993:** Saw action in every game...played primarily on special teams while backing up Todd Rebol and Alonzo Horner at inside linebacker...ranked 16th on team in tackles with 34...totals included 17 solo and 17 assists ...ranked first among freshmen in total tackles...had one tackle for loss against Clemson for a three-yard setback...also caused a fumble and broke up a pass during the season...**1992:** Spent redshirt year learning FSU's defensive scheme...**High School:** Named the *Tampa Tribune's* Defensive Player of the Year in 1991 ...earned first team 5A all-state honors...tabbed a Lemming All-American...an *Orlando Sentinel* Super 24 selection...one of Emfinger's top 100 high school seniors...rated one of the top 10 linebackers in the country...a member of Forrest Davis' second team all-South squad...considered the 25th-best prospect in Florida by *Super Prep*...in his junior and senior years, combined for 227 tackles...played in the Florida-Georgia All-Star Game... totalled three solo tackles and one assist in the game...selected FSU over Florida, Michigan, and Georgia...**Personal:** Increased speed, strength and vertical jump over the past year...born March 30, 1973.

SHERMAN'S CAREER STATISTICS

YEAR	TACKLES	ASSISTS	TOTAL	TFL	CF	FR	PBU
1993	17	17	34	1	1	0	1

Center Clay Shiver is an All-America candidate in his junior season. He anchors an offensive line that returns four starters.

CLAY SHIVER

CENTER, 6-2, 275, JUNIOR
TIFTON, GA. (TIFT COUNTY HS)

All-America candidate who begins his second season as a starter on the offensive line...one of the best in the country at the center position...has the ability to dominate opposing defensive lineman ...intelligent player who makes quick and accurate decisions at the line of scrimmage...exceptional strength and quick feet make him an imposing inside blocker ...has given up just one-half of a sack in each of his first two years...displays sound technique and great quickness for a player of his size...one of four juniors expected to start on the offensive line...mature player who has become a leader on one of the country's top offensive lines...**1993:** Started every game as a sophomore while developing into one of the nation's best centers...named to the first team All-ACC squad...earned first team All-Sophomore recognition from *Football News*...named ACC Offensive Lineman of the Week for his performance against Wake Forest, which included five intimidation blocks...had a key block to spring Warrick Dunn on a 63-yard touchdown run...also was the FSU offensive MVP in that game, said the coaches...gave up only one-half of a sack in over 700 snaps at center...credited with over 35 intimidation blocks...earned FSU Blocker of the Week honor for performance against Duke which included a season-high seven intimidations ...won the team's Second Effort Award for his play against North Carolina...**1992:** Started five games as a freshman...shared the center position with Robbie Baker the rest of the year...played well during his first active season...allowed only one-half sack all year ...credited with 17½ intimidation blocks...earned ACC Offensive Lineman of the Week honors following the win over Tulane...also named FSU's Blocker of the Week after that game...**1991:** Redshirted...improved strength in the weight room during his

rookie season...**High School:** One of seven *Parade* All-Americans in the 1991 freshman class...first team class 4A all-state selection ...started at center for Georgia in the Florida-Georgia All-Star Game ...rated the nation's top high school center by Max Emfinger...the *Atlanta Constitution* ranked him the state's second-best prospect...also visited Georgia, Georgia Tech and Auburn... **Personal:** Brother of former Seminole strong safety Stan Shiver ...one of a number of Seminoles who can bench press over 400 pounds...born December 7, 1972...majoring in business.

ERIC SMITH

OUTSIDE LINEBACKER, 6-0, 217, SENIOR
LIVE OAK, FL (SUWANEE COUNTY HS)

Solid tackler who rarely makes a mistake or misses an assignment...tough, hard-nosed player slated to backup Derrick Brooks at the outside (bandit) linebacker position...has seen action in big games and performed well...intelligent player who is always around the ball...dependability and consistency are trademarks... gained confidence of his coaches with a solid 1993 season...**1993:** Filled in well for an injured Brooks during the second half of the season...registered 39 total tackles, 19 solo...broke up two passes, had one tackle for loss, and was in on a sack...played in every game while starting four...started vs. Virginia, Wake Forest, Maryland and Florida...best game came against Virginia with nine stops...registered eight tackles against Georgia Tech, all solo...had seven tackles vs. Wake Forest...**1992:** Played in every game as a back-up to Brooks...member of several special teams units...registered 22 tackles, 12 solo...recorded tackles in 10 games...tallied his only tackle for loss and quarterback sack in a four-tackle performance against Wake Forest...caused two fumbles on the year...set up a Seminole touchdown by recovering a fumbled kickoff return vs. Tulane...**1991:** Played in nine games as a freshman, primarily on special teams...recorded four tackles in a reserve role...only tackle for loss was good for a safety vs. MTSU...**1990:** Redshirted...**High School:** Earned first team all-state honors in 1990...named to the all-*Gainesville Sun*, *Tallahassee Democrat* all-Big Bend, and the *Florida Times Union* Super 24 teams...played on two 3A state championship teams...selected to play in the Florida North-South All-Star Game...his senior season, made 83 tackles and caught 13 passes for 183 yards and two touchdowns...led his high school team to the state championship in 1990 with 14 tackles and two sacks in the title game... **Personal:** Born February 3, 1972...followed former Suwannee County stars Bill Ragans and Matt Frier to Florida State...majoring in political science.

E. SMITH'S CAREER STATISTICS

YEAR	TACKLES	ASSISTS	TOTAL	TFL	QS	PBU	INT
1991	2	2	4	1	0	0	0
1992	12	10	22	1	1	0	0
1993	19	20	39	1	0.5	2	0
Career	**33**	**32**	**65**	**3**	**1.5**	**2**	**0**

CONNELL SPAIN

NOSE GUARD, 6-2, 285, SOPHOMORE
MELBOURNE, FLA. (MELBOURNE HS)

Most experienced player at the most inexperienced position on the defensive side of the ball...enters fall drills as the starter, but will be challenged for playing time by Enzo Armella and Greg Spires...made improvements in spring...posseses raw physical ability needed to become a force on defense ...needs to work on strength and weight ...low center of gravity serves him well at noseguard...**1993:** Split time with Armella as the backup to Jon Nance at noseguard...gained much-needed experience...saw action in 10 games...registered 16 tackles in 1993, nine solo...had two tackles for loss, one in the season opener against Kansas for three yards...credited with one pass broken up on the year when he batted down a Frank Costa pass vs. Miami...**1992:** One of 16 freshmen to redshirt...**High School:** A first team 5A all-state selection his senior year at Melbourne High...rated one of the top noseguards in the nation by numerous recruiting publications...honorable mention *USA Today* All-America choice...named to the Lemming All-America and the Komins Big East/ACC squads...one of the *Orlando Sentinel's* Super 24 Seniors...honored as his district's player of the year...recorded 92 tackles as a senior... broke through opposing lines six times for quarterback sacks ...played in the Florida-Georgia All-Star Game and made three solo tackles...chose FSU over Penn State, Syracuse and Georgia Tech...**Personal:** Born June 9, 1974...a criminology major.

SPAIN'S CAREER STATISTICS

YEAR	TACKLES	ASSISTS	TOTAL	TFL	QS	PBU	INT
1993	9	7	16	2	0	1	0

GREG SPIRES

NOSE GUARD, 6-2, 260, FRESHMAN
CAPE CORAL, FLA. (MARINER HS)

Strong, explosive player who is quickly learning the noseguard position...a converted linebacker who made the switch due to lack of experience and depth at noseguard...made strides during spring drills before being sidelined with torn cartilage in his knee...will challenge for playing time behind Connell Spain and Enzo Armella...has shown excellent strength and desire... quick learner who is making necessary adjustments in technique...a bright prospect...quite possibly FSU's noseguard of the future...**1993:** Redshirted...**High School:** Played both fullback and linebacker in high school...garnered

USA Today honorable mention All-America honors...named to *Blue Chip Illustrated's* all-region team...named his district's player of the year...as a junior, rushed for 846 yards and 12 touchdowns...in his senior year, gained more than 900 yards...over four years of high school, averaged 11 solo tackles a game ...also blocked three punts...one of the top 50 players in the state of Florida, according to *Super Prep*...**Personal:** Born August 12, 1974...selected a major in business.

JON STARK

QUARTERBACK, 6-4, 215, JUNIOR
NASHVILLE, TENN. (LIBERTY UNIV./DONELSON CHRISTIAN ACADEMY)

Gritty player who enters the fall behind Danny Kanell at quarterback...transfer who quickly learned Florida State's offensive system...pure drop-back, in-the-pocket-quarterback...tough competitor...both physically and mentally strong...displays a rifle arm...looks to throw the ball deep...exhibits linebacker's mentality in a quarterback's body...will push Kanell for starting duties...consistent and dependable player in 1993...voted Most Improved Quarterback following spring drills...was 10-of-23 for 106 yards, one touchdown and two interceptions in the Garnet and Gold Game...**1993:** Split second team duties with Kanell on a game-by-game basis...saw action in five games...completed 25-of-35 passes for a .714 percentage on the year...threw for three touchdowns and two interceptions...hit Rhodney Williams over the middle for a 21-yard score in the Kickoff Classic against Kansas to cap FSU's scoring...played the entire second half vs. Wake Forest while filling in for an injured Charlie Ward...completed 8-of-14 passes for 108 yards, including a 14-yard touchdown strike to Marquette Smith in that game...also threw both of his interceptions in that contest, one coming on a hail mary pass at the end of the half...completed 5-of-6 pass attempts for 31 yards and one touchdown in the second half of the N.C. State game...**1992:** Sat out the season to earn his eligibility after transferring...**1991:** Spent one season at Liberty University in Virginia ...redshirted...coached there by former Cleveland Browns coach Sam Rutigliano...Most Valuable Player of the Liberty Quarterback Camp in 1991...**High School:** Quarterbacked Donelson Christian Academy to the state championship in 1988...captain of the team his senior season...earned all-district and all-Metro recognition...took team to the final game again in 1989...as a free safety, led the district in interceptions his senior year...two sport-star who also led DCA's baseball team to a state title in 1990...holds the record for home runs in the state tournament playoffs...hit .537 his senior year and belted 24 career home runs...an all-district, all-Nashville, all-Metro and all-state choice in baseball...**Personal:** Born February 22, 1973...majoring in political science.

STARK'S CAREER STATISTICS

Passing

YEAR	ATT.	COMP.	PCT.	YARDS	TD	INT	LONG
1993	35	25	.714	328	3	2	56

Total Offense

YEAR	PLAYS	RUSH YDS.	PASS YDS.	TOTAL YDS.	YDS./PLAY
1993	43	0	328	328	7.6

TRA THOMAS

OFFENSIVE TACKLE, 6-8, 319, FRESHMAN
DELAND, FLA. (DELAND HS)

Promising player who enters fall drills as the third string tight tackle behind starter Forrest Conoly...former defensive end who made the transition to the offensive side last spring...imposing size makes it difficult for opponents to maneuver around him...lengthy reach keeps opponents at bay...possesses raw talent, but is quickly picking up the new position...still learning FSU's blocking scheme...made great strides in spring...one of the tallest players ever to wear the Garnet and Gold...**1993:** Redshirted ...**High School:** Received honorable mention Super 24 honors...an honorable mention all-state selection...rated one of the top 40 players in the state by *Super Prep*...as a junior, totalled 140 tackles and 15 sacks...**Personal:** Born November 20, 1974...has added 25 pounds to his frame and increased his bench press by 55 pounds to 420...majoring in business.

LEWIS TYRE

OFFENSIVE GUARD, 6-5, 264, JUNIOR
SURRENCY, GA. (APPLING COUNTY HS)

Stalwart along the Seminole offensive line...started every game in his first two playing seasons...tremendous upper body strength and powerful leg drive makes him an imposing run blocker...long reach and lateral quickness allows for outstanding pass protection...excellent downfield blocker...combines with the rest of the offensive front to comprise one of the best lines in FSU history...displays great attitude and desire...one of four juniors expected to start on an experienced offensive line...consistency is his trademark at guard...must battle to keep his weight up...**1993:** Started every game while playing more snaps than any other FSU lineman...finished the season with 26 intimidation blocks...gave up only 1 1/2 sacks...named to the third team All-ACC squad...three-time recipient of FSU's Blocker of the Week for his performances against Kansas, Duke and Wake Forest...**1992:** A first team Freshman

All-America pick by *Football News*...allowed just one sack while starting all 11 games as a redshirt freshman...played a dominating game against Clemson with six intimidation blocks, which tied for the highest single game total in 1992...credited with 26 intimidation blocks to tie for second among offensive lineman...named FSU's Blocker of the Week after the Maryland game...**1991:** Redshirted...**High School:** A first team class 3A all-state selection as a senior...invited to play in the North-South Georgia All-Star Game...member of Forrest Davis' all-South squad...all-county and all-region as a junior and senior ...the *Atlanta Constitution* tabbed him the number two prospect in the state...attended same high school that produced former Seminoles, and current NFLers, Dexter Carter and Carl Simpson ...visited Georgia and Georgia Tech in addition to FSU... **Personal:** Birthday is December 8, 1972...gained 15 pounds since the beginning of last season...a social science major.

ANDRE WADSWORTH

DEFENSIVE END, 6-4, 256, FRESHMAN
MIAMI, FLA. (FLORIDA CHRISTIAN HS)

Walk-on who coaches called "the find of the spring"...talented player looking to contribute at defensive end in 1994 ...relentless rusher with loads of raw ability...invited to walk on but is in line to earn a scholarship...potential has not come close to being tapped yet... coaches rave of aggressiveness and toughness displayed during spring drills...will provide quality depth on the defensive line...extremely quick, fluid player with a promising future...**1993:** Redshirted...**High School:** Starred at Class A Florida Christian while playing defensive end and tight end...returned a kickoff 98 yards for a touchdown...named to the first-team all-Dade County squad... named all-Conference and second-team all-state...**Personal:** Plans to major in business...born October 17, 1974.

RODNEY WELLS

CORNERBACK, 5-10, 185, FRESHMAN
PLANTATION, FLA. (PLANTATION HS)

Another young member of a deep defensive backfield...enters fall drills backing-up Corey Fuller at boundary corner ...will see action on special teams in his first active year...improved throughout spring drills...has necessary physical tools to be a solid corner...needs to gain game experience...registered four tackles in the Garnet and Gold Game... **1993:** Redshirted...**High School:** Rated the fourth-best defensive back in the Southeast by *Blue Chip Illustrated*...earned third-team all-state honors...two-way starter at Plantation High who was voted team's MVP...as quarterback, rushed for 620 yards and nine touchdowns and threw for 510 yards and seven touchdowns...as a defensive back, recorded 75 tackles, four interceptions and broke up six passes...**Personal:** Majoring in criminology...born February 12, 1975.

CLARENCE "POOH BEAR" WILLIAMS

FULLBACK, 6-1, 246, SOPHOMORE
CRESCENT CITY, FLA. (CRESCENT CITY HS)

Powerful runner who will share playing time with Zack Crockett at fullback ...backed up William Floyd as a true freshman while Crockett redshirted... tough, bruising inside runner with exceptional speed for a player his size... gives FSU another run threat...needs to improve blocking to be considered a complete fullback...one of the biggest fullbacks in FSU history...**1993:** Made solid contributions during his first season in the Seminole backfield...averaged an impressive 6.8 yards a carry after rushing 39 times for 268 yards...made a memorable collegiate debut at Duke by scoring the second time he touched the ball...scored on a 47-yard run in which he outraced the Duke secondary to the end zone...rushed for 58 yards on four carries in that game...scored two more times on the season...went in for TDs on one-yard dives against both Wake Forest and N.C. State...rushed for a career-best 55 yards on 12 carries against N.C. State...caught three passes for 31 yards on the season...also contributed on special teams... **High School:** A *USA Today* second team All-America selection ...named Northeast Florida/Southeast Georgia Player of the Year by the *Florida Times-Union*...selected to the Class 2A all-state team three consecutive years...considered the number one fullback in the nation by Tom Lemming and the third best by Max Emfinger...*Super Prep* named him one of the top 10 running backs nationwide and the fourth-best player in the state...a member of *Blue Chip Illustrated's* Dream Team...as a senior, rushed for 1,737 yards and 25 touchdowns...totalled 5,090 yards, the seventh-best in Florida high school history...scored 73 touchdowns...had 15 100-yard and nine 200-yard games in his career...rushed for 325 yards in one game as a sophomore...**Personal:** Drafted by the Chicago Cubs as an outfielder out of high school...born January 20, 1975...an education major.

C. WILLIAMS' CAREER STATISTICS

Rushing YEAR	RUSHES	YARDS	AVG.	TD	LONG
1993	39	266	6.8	3	47

Receiving YEAR	CATCHES	YARDS	AVG.	TD	LONG
1993	3	31	10.3	0	16

Sophomore Pooh Bear Williams must fill the shoes of NFL first round pick William Floyd at fullback in '94.

RHODNEY WILLIAMS

DEFENSIVE TACKLE, 6-4, 266, SOPHOMORE
PALATKA, FL (PALATKA HS)

After playing a year at tight end, makes the switch to defense in 1994...worked at defensive tackle this spring...used spring practice time to get acclimated to the new position...raw talent with a bright future on the defensive line...needs to gain experience and playing time to develop...will provide quality depth for one of the deepest defensive fronts in FSU history...recorded one unassisted tackle in the Garnet and Gold Game...**1993:** Served as a backup to Lonnie Johnson at tight end during his first season...saw action in eight regular season games, primarily on special teams... playing time at tight end was limited due to FSU's fast-break offense...caught two passes for 27 yards and one touchdown on the season...TD came against Kansas in the Kickoff Classic when he hauled in a 21-yard pass to conclude FSU's scoring...also caught a six-yard pass vs. Georgia Tech...**High School:** Considered one of the nation's premier tight ends, despite playing only two games as a senior...named to *Super Prep's* All-America squad...rated the second-best tight end in the country by *Super Prep*...considered the number one tight end in the Southeast by *Blue Chip Illustrated*...in two games, rushed for 70 yards on four carries and caught one pass for 10 yards...**Personal:** Born September 9, 1974...added 60 pounds to his bench press since last fall...majoring in education.

REINARD WILSON

DEFENSIVE END, 6-2, 233, SOPHOMORE
LAKE CITY, FLA. (COLUMBIA HS)

In the hunt for playing time at defensive end...playing perhaps the most talented and deep position on the defense... ferocious pass rusher with a knack for the big play...outstanding quickness allows him to get to the ball in a hurry ...separates from blockers well...possesses good vision and instincts...young member of a stable of talented defensive linemen...recorded three tackles, two pass break-ups and a sack in the Garnet and Gold Game...**1993:** Saw action in every game while backing up James Roberson...also stood out on special teams...recorded 24 tackles during the regular season...made16 solo stops and eight assists...was in on two quarterback sacks... sacks came against Georgia Tech and Wake Forest...recorded a career high six tackles vs. Virginia...**High School:** Voted the *Florida Times-Union's* Northeast Florida Defensive Player of the Year...an honorable mention *USA Today* All-American...rated the fifth best defensive lineman in the Southeast by *Blue Chip Illustrated*...a Super Senior 24 selection..totalled 20 sacks as a senior...over his four-year career, registered 51 sacks...recorded 90 solo tackles and blocked four punts as a senior...**Personal:** Born December 12, 1973.

WILSON'S CAREER STATISTICS

YEAR	TACKLES	ASSISTS	TOTAL	TFL	QS	PBU	INT
1993	16	8	24	0	2	0	0

'94 SIGNEES

MAGIC BENTON, WR

6-0, 170, FR., MIAMI, FL (NORTHWESTERN HS)

One of the top receivers in the country...considered Florida's top athlete...a 5A all-state selection last season...made 22 receptions for 650 yards for an average of 29.5 yards per catch...scored eight touchdowns...Tom Lemming ranked him the #4 receiver in the nation...Big East/ACC ranked him #16 of its top 60 players...National Recruiting Advisor's national ranking had him #1 at receiver...*Super Prep* ranks him #17 at receiver...skilled defensive player who recorded seven interceptions in 1993...shut down a number of fine receivers in the Dade County All-Star game...named a Super Senior...played both ways in the Florida-Georgia All-Star Game...made two tackles and broke up a pass from his cornerback spot...caught one pass for 36 yards as a wide receiver...also named to the Schutt Sports Group Top 100 prep players...ran the 100 and 200m dashes and 400m hurdles...led the nation with a 38.1 yards per catch average during his junior season...caught 11 passes for 418 yards and seven touchdowns his junior year...a Super 24 selection...runs a 4.4 in the 40...has a 38-inch vertical leap...chose FSU over Miami, West Virginia, and Florida.

LAMARR GLENN, FB

6-1, 235, FR., DAYTONA BEACH, FL (SEABREEZE HS)

Bruising linebacker who was also a successful fullback in high school...Max Emfinger listed him as the #2 inside linebacker in the nation...credited with 95 tackles his senior season...his team reached the state semifinals in 1993...Tom Lemming listed him #23 in the nation at inside linebacker...during his junior season, registered 86 solo tackles and picked off five passes...*Super Prep* ranked him the #7 linebacker in the country...played in the annual Florida-Georgia All-Star Game but did not register a tackle...attended the FSU camp last summer...runs a 4.7...can bench 345 pounds...brother of FSU tight end Billy Glenn...picked FSU over Alabama, Miami, Syracuse and Florida.

HANK GRANT, LB

6-2, 224, FR., ST. PETERSBURG, FL (BOCA CIEGA HS)

Considered the second best linebacker in the country behind fellow FSU signee Lamont Green...a *USA Today* honorable mention pick...the *St. Petersburg Times* selected him to its All-Suncoast team...a Super 24 pick by the *Orlando Sentinel*...Tom Lemming ranked him the third best outside linebacker in the nation...#4 at defensive end by both Max Emfinger and the National Recruiting Advisors...listed #27 in the Big East/ACC recruiting national top 60...had a tremendous senior campaign, posting 69 solo tackles, 54 assists and 11 sacks...also tallied nine pass deflections, two blocked punts, two interceptions and four fumble recoveries...a second team all-state selection by the Florida Sports Association...one of the Schutt Sports Group's Top 100 prep players...also led his basketball team to the state championship...owns a 4.5 time in the 40...an excellent student with a 3.1 GPA...plans to study engineering...selected FSU over Nebraska and North Carolina.

LAMONT GREEN, OLB

6-3, 220, FR., MIAMI, FL (SOUTHRIDGE HS)

One of the nation's top defensive players...*USA Today's* National Defensive Player of the Year...selected to the All-USA team...Florida's Gatorade Player of the Year...a Super 24 selection...Max Emfinger listed him the #1 inside linebacker in the nation...ran an interception back 97 yards for a touchdown during his senior campaign...*Blue Chip Illustrated's* regional MVP as well as a Dream Team member...named to the all-Southern team by the *Orlando Sentinel*...one of the *Orlando Sentinel's* Dixie Dozen...also named to the SportSouth all-South team and the Schutt Sports Group Top 100...National Recruiting Advisor's proclaimed him the #1 strong linebacker in the country...#11 on Big East/ACC Recruiting's top 60...averaged nine tackles per game his senior season...amassed 135 tackles on the year...led his team to a 15-0 record and the state title...played on two state championship teams...a three-time 5A all-state selection...named Florida's Most Valuable Player in the Florida-Georgia All-Star Game after recording a team-high eight tackles...also had two stops for 23 yards in losses and broke up a pass...can bench press over 300 pounds...has run a 4.5 in the 40...chose FSU over Southern Cal, Michigan, Alabama, Penn State and Miami.

SIDELINES

For the second year in a row, Florida State had a student-athlete selected in the first round of the NFL, NBA and Major League baseball drafts.

In 1994, Florida State celebrated a first as pitcher Paul Wilson became the first Seminole ever taken as the first pick in any professional draft when the N.Y. Mets selected him #1 this spring. In addition, William Floyd went in the first round of the NFL draft to the San Francisco '49ers, and Charlie Ward was taken in the first round of the NBA draft by the New York Knicks.

Last year, Marvin Jones was selected with the fourth pick of the NFL draft by the New York Jets. Two Seminoles went in the first round of the NBA draft with Doug Edwards taken by Atlanta and Sam Cassell by the World Champion Houston Rockets. In June, pitcher John Wasdin was taken with the 25th pick by the Oakland Athletics.

SIDELINES

Florida State University was listed among the top 10 of the annual college referral service of "Who's Who Among American High School Students."

Florida State was the 10th most frequent choice of more than 100,000 of America's best and brightest high school students who asked a specific college be notified of their recognition.

Six of the top 10 schools on the list, including FSU, are public universities. The top schools chosen were: 1. Harvard, 2. Duke, 3. Stanford, 4. UCLA, 5. North Carolina, 6. Texas A&M, 7. Michigan, 8. Texas, 9. Yale, 10. Florida State.

ROBERT HAMMOND, FS

6-3, 185, FR., OPELOUSAS, LA (OPELOUSAS HS)

Considered one of the premiere defensive backs in the country...exhibits an aggressive, hard hitting style of play...a 4A all-state selection each of the past two seasons ...regarded as the top safety in the country...selected to *Blue Chip Illustrated's* Dream Team...a first team All-USA selection by *USA Today*...wrote a weekly diary for *USA Today* on his recruitment...played wing back as well as safety, starting for three years...recorded 172 tackles, 81 solo...intercepted five passes and forced five fumbles, four of which he recovered...led Opelousas to a 27-8 record, three district championships and three trips to the playoffs...clocked a 4.5 time in the 40...caught 30 passes for over 700 yards...earned a 3.5 GPA...ran track and averaged 22 points per game in basketball...also named to the SportsSouth all-South team and the Schutt Top 100...FSU topped such schools as Michigan, Notre Dame, Alabama, Texas A&M, Stanford and Florida for his services.

DEON HUMPHREY, SS

6-4, 215, FR., LAKE WORTH, FL (LAKE WORTH HS)

Another outstanding defensive recruit and athlete who received national honors...ranked 59th nationally by *Big East/ACC Recruiting*...Max Emfinger listed him as the #7 strong safety in the country...Tom Lemming ranked him #12 overall at safety...named to the Schutt Sports Group Top 100 ...made one tackle and recovered a fumble in the Florida-Georgia All-Star Game...a tenacious hitter...recorded 60 tackles and two interceptions on the year...also recovered four fumbles...possesses 4.5 speed...has recorded a 300 pound bench press...did double duty as a tight end with eight grabs for 148 yards and a touchdown...first team all-state selection as a senior...a third team all-stater his junior year...attended FSU's summer football camp...picked FSU over Florida, Michigan and Miami.

MYRON JACKSON, TE

6-5, 240, FR., OKEECHOBEE, FL (OKEECHOBEE HS)

Considered the state's top tight end prospect...Max Emfinger rated him the #7 tight end in the nation...Tom Lemming ranked him #19 at that position...the National Recruiting Advisor's listed him in the top 200 in the Southeast...America's preseason #9 tight end by *Super Prep*...a *Super Prep* All-American...can be found in the nation's top 100 by the *Atlanta Constitution* and the Schutt Sports Group...has excellent speed for a big man with a 4.8 time in the 40...claims a 375-pound bench press...attended FSU's summer football camp...selected FSU over Miami and Florida.

TIM JOHNSON, OG

6-4, 295, JR., FAYETTEVILLE, NC (JONES CC/BYRD HS)

Versatile, strong line prospect who was one of the best junior college players in the nation last year...a first team junior college All-America selection...*Super Prep's* 25th-ranked junior college player and its #3 offensive lineman...considered one of the best junior college offensive lineman by *Deep South Recruiting Guide*...named Mississippi's Junior College Most Valuable Offensive Lineman...played offensive line for just one year at Jones...as a freshman, played defensive tackle and made the Mississippi Junior College all-state team...quick off the ball with a 5.0 time in the 40...possesses outstanding strength with a 380-pound bench.

SEAN MITCHELL, DE

6-4, 255, FR., JESUP, GA (WAYNE COUNTY HS)

An all-around athlete with great size and speed...a three-year starter in high school...regarded as one of the best line prospects in the nation...earned SportsSouth all-South honors...totalled 193 tackles, 118 solo, in 1993...forced 11 fumbles and recovered four...credited with 15 sacks on the season...at tight end, caught six touchdowns and recorded another off a blocked punt...named the area's MVP...a dominating force who single-handedly disrupted opponents' passing games in high school...made eight tackles, including one for an 11-yard loss in the Florida-Georgia All-Star Game... averaged 13 points and eight rebounds per game during basketball season...runs a 4.9 in the 40...a solid student...carries a 3.8 GPA...heavily recruited by Georgia, Florida, Georgia Tech, Clemson, Tennessee, and N. C. State in addition to FSU.

ANTHONY PHILLIPS, OL

6-5, 295, FR., PORT ST. LUCIE, FL (FT. PIERCE CENTRAL HS)

Strong, quick, aggressive blocker whose fine senior season made him Florida's most sought after offensive lineman ...regarded one of the nation's top linemen...led one of the most dominant lines in the state...a member of *Blue Chip*

Illustrated's Dream Team and its #3 offensive lineman...garnered first team 3A all-state mention...a Super 24 selection who represented Florida in its annual all-star game with Georgia ...excellent downfield blocker...graded out an impressive 88% on the season...has sheer power with a 365-plus pound bench press...clocked an impressive 4.9 time in the 40...chose FSU over Florida, Tennessee, Auburn and Mississippi.

SAMARI ROLLE, CB

6-1, 160, FR., MIAMI, FL (MIAMI BEACH HS)

Outstanding all-around athlete who projects as a defensive back at the collegiate level...*Blue Chip Illustrated* selected him to its Dream Team...Super 24 senior who participated in the Florida-Georgia All-Star Game...rated Dade County's second-best-player behind fellow FSU signee Lamont Green...*Super Prep's* Dixie Defensive Player of the Year...also ranked the sixth-best player in the state by *Superprep*...first team 5A all-state selection...MVP of the first Dade County All-Star Game...played quarterback as a senior and threw for 1,217 yards and eight TDs...rushed for 402 yards and three more scores...picked off six passes and returned three punts for touchdowns as a senior...has 4.4 speed in the 40...selected FSU over Miami, West Virginia, Colorado and Illinois.

ORPHEUS ROYE, DT

6-4, 275, JR., MIAMI, FL (JONES CC/MIAMI SPRINGS HS)

Talented defensive line prospect who originally signed with FSU two years ago...second team junior college All-American in 1993...*Super Prep's* 18th-rated junior college player and its third-ranked JC defensive lineman...also an all-region 23 and all-state JC selection while at Jones Junior College... racked up 76 tackles, including 51 solos, last year...accounted for 20 sacks, 12 as a sophomore, during his junior college career...tallied eight tackles for loss and caused two fumbles a year ago.

TROY SAUNDERS, CB

5-10, 185, FR., MIAMI, FL (MIAMI SPRINGS HS)

Two-way prep star who projects as a defensive back in college...first team all-Dade County selection by the *Miami Herald*...second team 5A all-state pick... rushed for 580 yards and six touchdowns as a tailback...leader of one of the best defenses in the state...intercepted five passes from his safety spot in the secondary...blocked a punt for a TD on special teams... a late addition to the Florida roster for its summer all-star game with Georgia...clocked at 4.4 in the 40...his father was Springs' defensive coordinator...picked the Seminoles over Miami, Florida, Kansas State, and Minnesota.

DEMETRO STEPHENS, MLB

6-3, 230, FR., SANDERSVILLE, GA (WASHINGTON COUNTY HS)

Regarded as one of the best prep linebackers in the nation...named to *Blue Chip Illustrated's* Dream Team ...that publication's #4 linebacker...second team All-USA selection by *USA Today*...*Superprep* All-American who is their ninth-ranked linebacker...top LB prospect in the state of Georgia...rated the #3 linebacker in the nation by *The Sporting News*...the *Atlanta Journal Constitution's* Georgia AA Player of the Year...was also named to the SportsSouth all-South team...made an incredible 249 tackles, 179 solos, in 14 games as a senior...recorded eight QB sacks...picked off four passes, caused five fumbles, and recovered three...also blocked two punts during his senior campaign...grabbed 24 passes for 223 yards and three touchdowns while playing tight end... scored two more TDs on interception returns...recorded eight tackles and a stop for loss in the Florida-Georgia All-Star game...excellent speed (4.69 in the 40) and strength (360 lb. bench)...chose FSU over Tennessee, Auburn, Georgia, and Nebraska.

DALE VALENTE, OL

6-4, 292, FR., ORLANDO, FL (CYPRESS CREEK HS)

Late bloomer who rose to the top of the state's offensive line class with an outstanding senior season...first team all-Orange County third team 4A all-state choice...District Player of the Year...won Coca-Cola Golden Helmet Offensive Lineman of the Year Award, signifying the top offensive lineman in Central Florida...first player to sign Division I scholarship from his high school in its second year...team improved from 1-9 his junior year to qualify for state playoffs in 1993...possesses excellent technique, good footwork and quickness...fine lower body strength allows him to drive defenders backwards ...considered one of the top 10 senior offensive linemen in Florida...*Deep South Football* ranks him among the Top 100 seniors in the state...added to the Florida roster for its annual all-star game with Georgia...honor student...throws the shot and discus for the track team...selected FSU over Kentucky, Georgia, Florida, and Central Florida.

SIDELINES

Florida State was one of only 19 schools in the country to earn honorable mention recognition in the annual College Football Association Graduation Rate Survey for 1993. Twenty-one of 30 student-athletes signed by FSU in 1988 graduated for a mark of 70 percent.

FSU was one of five Atlantic Coast Conference schools and conference member Duke had the top graduation rate in the country. The Blue Devils won the CFA Academic Achievement Award for the sixth time.

OPPONENTS

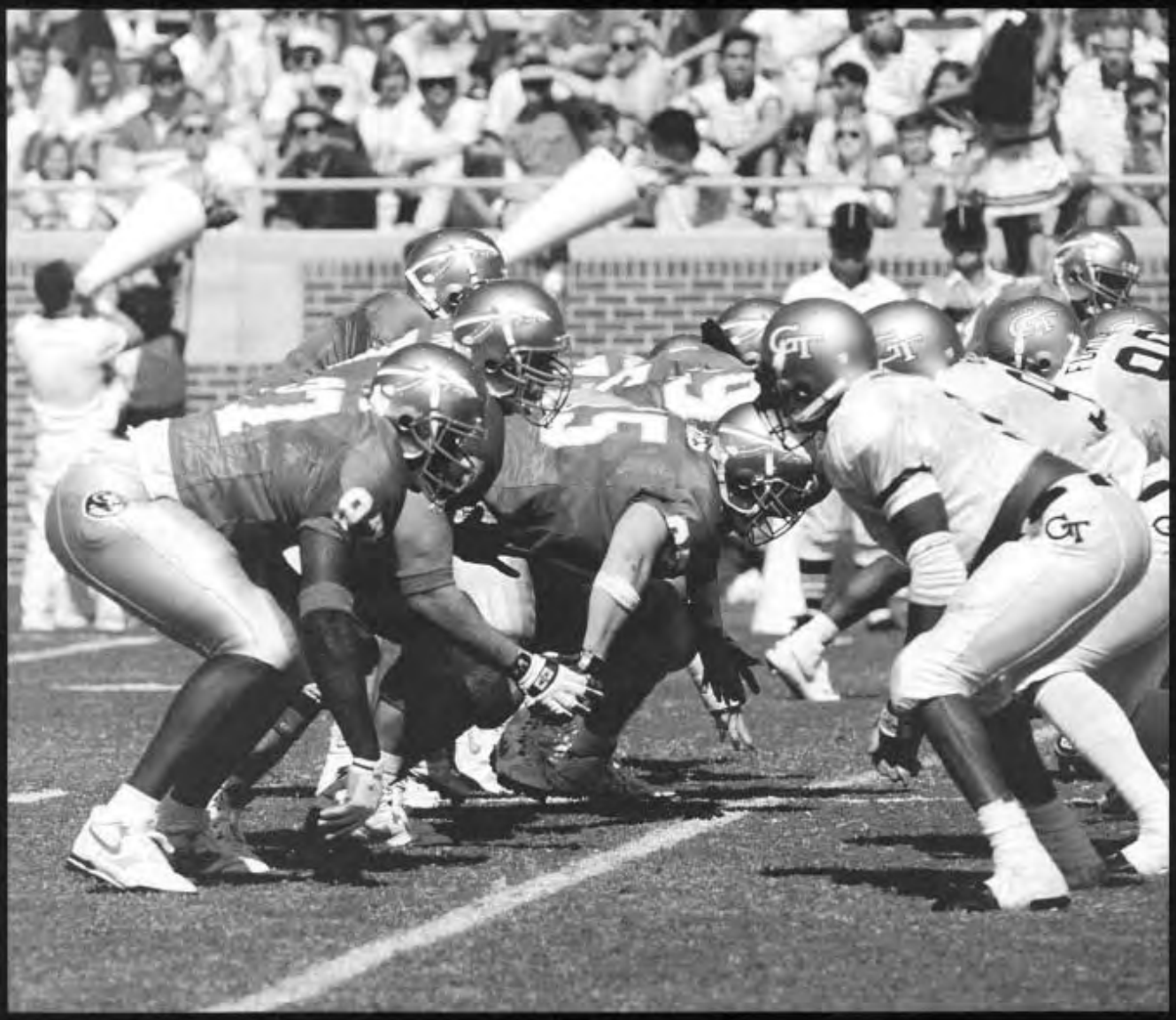

GAME 1

vs. VIRGINIA

SEPTEMBER 3 • 3:30 PM EDT • TALLAHASSEE, FL • DOAK CAMPBELL STADIUM

GENERAL INFORMATION

Location: Charlottesville, VA
Stadium: Scott (40,000)
Surface: AstroTurf
Enrollment: 18,073
Founded: 1819
Colors: Orange & Blue
Nickname: Cavaliers
Conference: Atlantic Coast
Offensive System: Multiple I
Defensive System: 4-3
1993 Record: 7-5
1993 Conference Record/Finish: 5-3/Tied 3rd
1993 Bowl Appearance: Carquest
President: John T. Casteen, III
Athletic Director: Jim Copeland
Sports Publicist: Rich Murray
Office Phone: (804) 982-5500
Home Phone: (804) 978-2966
Associate Publicist: Doyle Smith
Home Phone: (804) 295-0739
Assistant Publicist: Michael Colley
Home Phone: (804) 973-5000
SID Mailing Address: P.O. Box 3785, Charlottesville, VA 22903
Fax Phone: (804) 982-5525
Press Box Phone: (804) 296-5910; (804) 295-9262

COACHING STAFF

Head Coach: George Welsh (Navy '56)
Record at UVA: 80-56-3 (12 years)
Overall Record: 135-102-4 (21 years)
Coach's Phone: (804) 982-5900
Best Time to Contact: Contact SID Office
Assistant Coaches: Jim Ballman (Centers/Offensive Guards); Rick Lantz (Defensive Coordinator/Linebackers); Ken Mack (Running Backs); Art Markos (Defensive Backs); Larry New (Defensive Tackles); Tom O'Brien (Offensive Coordinator/Quarterbacks); Bob Petchel (Defensive Ends); Tom Sherman (Wide Receivers); Danny Wilmer (Offensive Tackles/Tight Ends)

PLAYER INFORMATION

Lettermen Returning: (O) 18, (D) 18
Lettermen Lost: (O) 10, (D) 7
Starters Returning: (O) 6, (D) 7
Starters Lost: (O) 5, (D) 4
Specialists Returning/Lost: 4/0
Offensive Starters Returning: Demetrius "Pete" Allen (WR); Tyrone Davis (WR); Bryan Heath (C); John Slocum (OG/OT); Charles Way (FB); Symmion Willis (QB)
Defensive Starters Returning: Mike Frederick (DE); Mark Krichbaum (DT); Ryan Kuehl (DT); Paul London (DB); Randy Neal (LB); Jamie Sharper (LB); Carl Smith (DB)
Specialists Returning: Will Brice (P); Kyle Kirkeide (PK)
All-Star Candidates: Tyrone Davis (WR); Mike Frederick (DE); Mark Krichbaum (DT); Ryan Kuehl (DT); Randy Neal (LB); Charles Way (FB)

GAME NOTES

Florida State begins defense of its Atlantic Coast Conference title and National Championship, hosting Virginia...the Cavaliers are the first of seven 1993 bowl teams on the '94 slate, one of five opponents that played on New Year's Day...UVa is making a return visit to Doak Campbell Stadium after losing here 40-14 in 1993...Florida State enters the opener with a perfect 16-0 ACC mark and a 28-0 all-time record in conference games...FSU is 33-14 in season openers and brings a 12 game home winning streak into the opener...in Bobby Bowden's 18 seasons, FSU is 15-3 in lid lifters - with five shutouts...Bowden is 16-2 in home openers, 88-15-1 in Tallahassee...he has a 4-0 record against Virginia, including two wins while he was head man at West Virginia...FSU clinched its first Atlantic Coast Conference title with a Halloween night victory at Charlottesville in 1992...RB Tiger McMillan, who missed the entire 1993 season with a ruptured patellar tendon, ran for 138 yards on 25 carries in FSU's 13-3 win in 1992...Florida State defensive back Sean Hamlet (Hampton HS/Hampton, VA) is the only current Seminole from the state of Virginia...Cavalier DT Todd White played at the same high school (Catholic HS/Baton Rouge, LA) as FSU TB Warrick Dunn.

VIRGINIA SCHEDULE & RESULTS

1994 SCHEDULE

Sept.	3	at Florida State
Sept.	10	at Navy
Sept.	17	CLEMSON
Oct.	1	WILLIAM & MARY
Oct.	8	at Wake Forest
Oct.	15	at Georgia Tech
Oct.	22	NORTH CAROLINA
Nov.	5	at Duke
Nov.	12	MARYLAND
Nov.	19	at Virginia Tech
Nov.	25	NORTH CAROLINA STATE

1993 RESULTS (7-5)	UV-OPP
at Maryland	43-29
NAVY	38- 0
at Georgia Tech	35-14
DUKE	35- 0
OHIO	41- 7
at Florida State	14-40
NORTH CAROLINA	17-10
at North Carolina State	29-34
WAKE FOREST	21- 9
at Clemson	14-23
VIRGINIA TECH	17-20
Boston College (Carquest Bowl)	13-31

GEORGE WELSH
Head Coach

TYRONE DAVIS
Wide Receiver

MIKE FREDERICK
Defensive End

GAME 2 vs. MARYLAND

SEPTEMBER 10 • 12:05 PM EDT • COLLEGE PARK, MD • BYRD STADIUM

GENERAL INFORMATION

Location: College Park, MD
Stadium: Byrd (42,000)
Surface: Natural Grass
Enrollment: 21,799
Founded: 1807
Colors: Red, White, Black & Gold
Nickname: Terrapins
Conference: Atlantic Coast
Offensive System: Run & Shoot
Defensive System: Multiple 4-4
1993 Record: 2-9
1993 Conference Record/Finish: 2-6/Tie 7th
President: Dr. William E. Kirwan
Athletic Director: TBA
Sports Publicist: Herb Hartnett
Office Phone: (301) 314-7064
Home Phone: (410) 730-8824
Assistant Publicist: Joe F. Blair; Heidi McGuigan
Home Phone: (301) 589-6883 (JB); (410) 799-2573 (HM)
SID Mailing Address: P.O. Box 295, College Park, MD 20741
Fax Phone: (301) 314-9094
Press Box Phone: (301) 405-7810

COACHING STAFF

Head Coach: Mark Duffner (William & Mary '75)
Record at UM: 5-17 (2 years)
Overall Record: 65-22-1 (8 years)
Coach's Phone: (301) 314-7097
Best Time to Contact: 1-1:30 (M-Th)
Assistant Coaches: Dan Darazio (Offensive Coordinator); Kevin Coyle (Defensive Coordinator); Rob Spence (Quarterbacks); Dave Ungerer (Running Backs/Special Teams); Jim Micelli (Tight Ends/Recruiting); Vincent White (Receivers); Peter McCarty (Outside Linebackers); Cliff Schwenke (Defensive Line); Mel Foels (Inside Linebackers)

PLAYER INFORMATION

Lettermen Returning: (O) 21, (D) 19
Lettermen Lost: (O) 4, (D) 4
Starters Returning: (O) 9, (D) 10
Starters Lost: (O) 2, (D) 1
Specialists Returning/Lost: 2/0
Offensive Starters Returning: Jamie Bragg (C); Andrew Carter (SR); Jade Dubis (LG); David Hack (RG); Jermaine Lewis (LT); Scott Milanovich (QB); John Teter (RT); Russ Weaver (SR); Steve Ingram (OT)
Defensive Starters Returning: Lamont Gore (FS); Johnnie Hicks (NG); Mike Gillespie (E); Andreal Johnson (CB); Sharrod Mack (T); Mike Settles (OLB); Orlando Strozier (CB); Ratcliff Thomas (ILB); Raphael Wall (SS); Erick Wood (ILB)
Specialists Returning: Scott Milanovich (P); Ken Lytle (PK)
All-Star Candidates: Scott Milanovich (QB/P); David Hack (OG); Orlando Strozier (CB); Jermaine Lewis (LT); Ratcliff Thomas (ILB); Steve Ingram (OT)

GAME NOTES

Florida State will make its second trip to Maryland in the last two seasons...these two teams have displayed some offensive fireworks over the last two seasons, combining for 2,275 yards (979 in 1993 and 1,296 in 1992) and 159 points...FSU is averaging 59 points in its two ACC wins over Maryland...QB Danny Kanell completed 28-of-38 passes for 341 yards and five touchdowns in his first and only collegiate start as FSU clinched its second ACC title last year against the Terps...in 1992, Florida State's offense broke 11 school records and six ACC marks en route to a 69-21 win, generating an amazing 858 yards of total offense...Maryland has rolled up 889 yards of total offense against FSU, gaining the most by an opponent each of the last two seasons...the two teams have finished 1-2 in the ACC in total offense each of the past two seasons...all-time, Florida State is 4-0 vs. the Terrapins...Bobby Bowden also holds a 4-0 mark against the Terps, including two wins as the West Virginia head coach...Maryland has seven players on its roster from Florida.

TERP SCHEDULE & RESULTS

1994 SCHEDULE

Sept.	3	at Duke
Sept.	10	FLORIDA STATE
Sept.	17	at West Virginia
Sept.	24	WAKE FOREST
Oct.	1	at Clemson
Oct.	15	at North Carolina
Oct.	22	GEORGIA TECH
Oct.	29	TULANE
Nov.	5	NORTH CAROLINA STATE
Nov.	12	at Virginia
Nov.	19	at Syracuse

1993 RESULTS (2-9)	UM-OPP
VIRGINIA	29-43
at North Carolina	42-59
WEST VIRGINIA	37-42
at Virginia Tech	28-55
PENN STATE	7-70
at Georgia Tech	0-38
DUKE	26-18
at Clemson	0-29
FLORIDA STATE	20-49
at North Carolina State	21-44
at Wake Forest	33-32

MARK DUFFNER
Head Coach

STEVE INGRAM
Offensive Tackle

MARK MASON
Superback

GAME 3 vs. WAKE FOREST

SEPTEMBER 10 • 6:30 PM EDT • WINSTON-SALEM, NC • GROVES STADIUM

GENERAL INFORMATION

Location: Winston-Salem, NC
Stadium: Groves (31,500)
Surface: Natural Grass
Enrollment: 3,600
Founded: 1834
Colors: Old Gold & Black
Nickname: Demon Deacons
Conference: Atlantic Coast
Offensive System: Multiple
Defensive System: Multiple
1993 Record: 2-7
1993 Conference Record/Finish: 1-7/9th
President: Dr. Thomas K. Hearn
Athletic Director: Ron Wellman
Sports Publicist: John Justus
Office Phone: (910) 759-5640
Home Phone: (910) 722-1094
Assistant Publicist: Dan Zacharias; Theresa Kelly
Home Phone: (910) 924-5577 (DZ); (910) 760-1867 (TK)
SID Mailing Address: P.O. Box 7426, Winston-Salem, NC 27109
Fax Phone: (910) 759-5140
Press Box Phone: (910) 759-9969

COACHING STAFF

Head Coach: Jim Caldwell (Iowa '77)
Record at Wake: 2-9 (1 year)
Overall Record: 2-9 (1 year)
Coach's Phone: (910) 759-5631
Best Time to Contact: 12-1 (M-Th)
Assistant Coaches: Chris Allen (Defensive Coordinator); Teryl Austin (Defensive Backs); Jamie Barresi (Wide Receivers); Pat Flaherty (Offensive Line); Stan Hixon (Running Backs); Jerry McManus (Linebackers); Jan Quarless (Tight Ends/Special Teams); Ray Rychleski (Defensive Line); Alex Wood (Offensive Coordinator/Quarterbacks)

PLAYER INFORMATION

Lettermen Returning: (O) 13, (D) 19
Lettermen Lost: (O) 12, (D) 8
Starters Returning: (O) 5, (D) 8
Starters Lost: (O) 6, (D) 3
Specialists Returning/Lost: 2/1
Offensive Starters Returning: Rusty LaRue (QB); Eddie McKeel (C); Elton Ndoma-Ogar (OT); Roger Pettus (WR); Tony Yarnall (G)
Defensive Starters Returning: Kevin Giles (LB); Richard Goodpasture (DB); Tucker Grace (LB); Harold Gragg (E); Brent Morehead (DB); Jimmy Quander (LB); Tom Stuetzer (DB); Semmajh Taylor (E)
All-Star Candidates: Kevin Giles (LB); Eddie McKeel (C); Elton Ndoma-Ogar (OT); Roger Pettus (WR); Tom Stuetzer (DB)

GAME NOTES

Florida State is making its first visit to Wake Forest in 21 years...the Seminoles lost in their only previous trip to Winston-Salem, 9-7 in 1973...all-time, the Tribe is 9-2-1 vs. the Deacons...Wake Forest and Florida State tied 14-14 in their first meeting in 1956...in FSU's 42-24 victory over Wake Forest in 1968, Seminole All-America wide receiver Ron Sellers set four records that still stand when he caught five touchdown passes, scored 30 points and totalled 260 yards receiving...Wake Forest Head Coach Jim Caldwell was an assistant to Joe Paterno at Penn State when the Seminoles and Nittany Lions met at the 1990 Blockbuster Bowl...FSU Assistant Jimmy Heggins, a native of Salisbury, N.C., returns to his home state for this game...Wake is the first of four FSU opponents from the state of North Carolina...the Seminoles are 34-6-2 all-time vs. schools from North Carolina.

WAKE SCHEDULE & RESULTS

1994 SCHEDULE

Sept.	3	at Vanderbilt
Sept.	10	APPALACHIAN STATE
Sept.	17	FLORIDA STATE
Sept.	24	at Maryland
Oct.	1	ARMY
Oct.	8	VIRGINIA
Oct.	15	at North Carolina State
Oct.	22	DUKE
Oct.	29	at Clemson
Nov.	12	NORTH CAROLINA
Nov.	19	at Georgia Tech

1993 RESULTS (2-9)	WF-OPP
VANDERBILT	12-27
NORTH CAROLINA STATE	16-34
APPALACHIAN STATE	20-3
at Northwestern	14-26
at North Carolina	35-45
at Clemson	20-16
DUKE	13-21
at Florida State	0-54
at Virginia	9-21
GEORGIA TECH	28-38
MARYLAND	32-33

JIM CALDWELL
Head Coach

KEVIN GILES
Linebacker

ELTON NDOMA-OGAR
Offensive Tackle

GAME 4

vs. N. CAROLINA

SEPTEMBER 24 • 7:30 PM EDT • TALLAHASSEE, FL • DOAK CAMPBELL STADIUM

GENERAL INFORMATION

Location: Chapel Hill, NC
Stadium: Kenan Memorial (52,000)
Surface: Natural Grass
Enrollment: 23,944
Founded: 1789
Colors: Carolina Blue & White
Nickname: Tar Heels
Conference: Atlantic Coast
Offensive System: Multiple I
Defensive System: Multiple 50
1993 Record: 10-3
1993 Conference Record/Finish: 6-2/2nd
1993 National Ranking: 19 (AP); 21 (USA Today/CNN)
1993 Bowl Appearance: Gator
Chancellor: Paul Hardin
Athletic Director: John Swofford
Sports Publicist: Rick Brewer
Office Phone: (919) 962-2123
Home Phone: (919) 929-9121
Assistant Publicists: Steve Kirschner; Dave Lohse, Sheri West
Home Phones: (919) 929-9121 (SK); (919) 967-7272 (DL); (919) 942-2053 (SW)
SID Mailing Address: P.O. Box 2126, Chapel Hill, NC 27514
Fax Phone: (919) 962-0612
Press Box Phone: (919) 962-2123

COACHING STAFF

Head Coach: Mack Brown (Florida State '74)
Record at UNC: 34-34-1 (6 years)
Overall Record: 51-62-1 (10 years)
Coach's Phone: (919) 966-2575
Best Time to Contact: 11-2 (M-Th)
Assistant Coaches: Darrell Moody (Offensive Coordinator/Running Backs); Carl Torbush (Defensive Coordinator/Linebackers); Tim Brewster (Tight Ends/Special Teams); Ken Browning (Defensive Tackles); Gerald Carr (Quarterbacks); Jim Cavanaugh (Wide Receivers); Bruce Johnson (Defensive Backs); Donnie Thompson (Defensive Ends); Eddie Williamson (Offensive Line)

PLAYER INFORMATION

Lettermen Returning: (O) 17, (D) 17
Lettermen Lost: (O) 11, (D) 10
Starters Returning: (O) 5, (D) 3
Starters Lost: (O) 6, (D) 8
Specialists Returning/Lost: 3/1
Offensive Starters Returning: Jason Stanicek (QB); Curtis Johnson (TB); Malcolm Marshall (FB); Pat Conneely (G); Greg DeLong (TE); Freddie Jones (TE)
Defensive Starters Returning: Jimmy Hitchcock (CB); Kerry Mack (LB), Sean Boyd (SS)
Specialists Returning: Tripp Pignetti (PK); Mike Thomas (P); Jay Boaz (H)
All-Star Candidates: Jason Stanicek (QB); Marcus Jones (DE); Curtis Johnson (TB); Leon Johnson (TB); Greg DeLong (TE); Jimmy Hitchcock (DB)

GAME NOTES

North Carolina is one of seven 1993 bowl teams on the Seminole schedule this year and the first of three teams that reached double-digits in wins a year ago. FSU holds a 4-0-1 advantage over the Tar Heels all-time, 2-0-1 in Tallahassee...the two teams tied 10-10 here in 1986, the latest of Bobby Bowden's three career ties...last season, Florida State scored 33 unanswered points, 23 in the second half, and defeated Carolina 33-7...Tar Heel Head Coach Mack Brown is a graduate of Florida State, where he was a teammate of FSU Assistant Billy Sexton in 1973...Brown was a two-year letterwinner for the Seminoles in 1972-73 under coach Larry Jones...as a junior running back at FSU in 1972, Brown rushed 31 times for 98 yards and caught 10 passes for 76 yards.

UNC SCHEDULE & RESULTS

1994 SCHEDULE

Sept.	3	TEXAS CHRISTIAN
Sept.	17	TULANE
Sept.	24	at Florida State
Oct.	1	at Southern Methodist
Oct.	8	GEORGIA TECH
Oct.	15	MARYLAND
Oct.	22	at Virginia
Oct.	29	NORTH CAROLINA STATE
Nov.	5	CLEMSON
Nov.	12	at Wake Forest
Nov.	19	at Duke

1993 RESULTS (10-3)	UNC-OPP
at Southern California	31- 9
OHIO UNIVERSITY	44- 3
MARYLAND	59-42
FLORIDA STATE	7-33
at North Carolina State	35-14
TEXAS-EL PASO	45-39
WAKE FOREST	45-35
at Georgia Tech	41- 3
at Virginia	10-17
CLEMSON	24- 0
at Tulane	42-10
DUKE	38-24
Alabama (Gator Bowl)	10-24

MACK BROWN
Head Coach

MARCUS JONES
Defensive End

JASON STANICEK
Quarterback

GAME 5

VS. MIAMI

OCTOBER 8 • 7:30 PM EDT • MIAMI, FL • THE ORANGE BOWL

GENERAL INFORMATION

Location: Coral Gables, FL
Stadium: Orange Bowl (74,712)
Surface: Natural Grass
Enrollment: 13,842
Founded: 1926
Colors: Orange, Green & White
Nickname: Hurricanes
Conference: The Big East
Offensive System: Multiple Pro
Defensive System: 4-3 Multiple
1993 Record: 9-3
1993 Conference Record/Finish: 6-1 (2nd)
1993 National Ranking: 15, AP & USA Today/CNN
1993 Bowl Appearance: Fiesta
President: Edward T. Foote, II
Athletic Director: Paul Dee
Sports Publicist: John Hahn
Office Phone: (305) 284-3244
Home Phone: (305) 858-0885
Assistant Publicists: Dan Hoppoldt; Dave Trainer; Rob Wilson
Home Phones: (305) 362-1992 (DH); (305) 461-1671 (DT); (305) 385-7977 (RW)
SID Mailing Address: 5821 San Amaro Drive, Coral Gables, FL 33146
Fax Phone: (305) 284-2807
Press Box Phone: TBA

COACHING STAFF

Head Coach: Dennis Erickson (Montana State '70)
Record at Miami: 53-7 (5 years)
Overall Record: 103-38-1 (12 years)
Coach's Phone: (305) 284-2674
Best Time to Contact: Contact SID Office
Assistant Coaches: Gregg Smith (Assistant Head Coach/Offensive Line); Greg McMackin (Defensive Coordinator); Rich Olson (Offensive Coordinator); Art Kehoe (Tight Ends/Assistant Offensive Line); Randy Shannon (Linebackers); Charlie Williams (Receivers); Willy Robinson (Secondary); Rick Petri (Defensive Line); Dave Arnold (Running Backs/Special Teams)

PLAYER INFORMATION

Lettermen Returning: (O) 25, (D) 23
Lettermen Lost: (O) 5, (D) 8
Starters Returning: (O) 9, (D) 4
Starters Lost: (O) 2, (D) 7
Specialists Returning/Lost: 2/0
Offensive Starters Returning: Frank Costa (QB); Chris T. Jones (WR); A.C. Tellison (WR); Jonathan Harris (FL); Ricky Perry (WT); K.C. Jones (C); Tirrell Greene (SG); Zev Lumelski (ST); Syii Tucker (TE); Ryan Collins (QB)
Defensive Starters Returning: Warren Sapp (RT); Corwin Frances (SLB); Rohan Marley (WLB); C. J. Richardson (SS)
Specialists Returning: Mike Crissy (P); Dane Prewitt (PK)
All-Star Candidates: C.J. Richardson (SS); Pat Riley (DT); Warren Sapp (DT)

GAME NOTES

Over the past seven years, Florida State and Miami have boasted the two most successful programs in the country...since 1987, Miami is 76-8 (.905) while Florida State is 76-10 (.884)...five of FSU's 10 losses since 1987 have come against Miami, including a pair of one-point decisions...Florida State has played Miami more than any other team — 37 times since 1951...there have been six one-point contests in the history of the series...11 games have been decided by three points or less, including five since 1980...in those games, FSU stands at 3-8 with its last "close" win in 1971...UM holds a 13-11 advantage in games played in Miami and has won the last four at home...Florida State has won its last two games in the Orange Bowl, however, beating Nebraska twice...the Hurricanes have been a thorn in the side of Bobby Bowden as they have taken 12 of 18 games against FSU since 1976 and seven of the last nine...overall, Bowden is 7-13 all-time against the Hurricanes...Miami is the only team to shut out the Seminoles in the past 17 seasons, holding FSU scoreless in 1976 and again in 1988...this marks the ninth consecutive FSU-UM contest to be televised nationally...the game could be considered a home game for Florida State, as 16 Seminoles call Miami home...13 games between the two teams have been televised, with each of the last eight being aired nationally...Seminole quarterback coach Mark Richt is a former Hurricane signal-caller.

MIAMI SCHEDULE & RESULTS

1994 SCHEDULE

Sept.	3	GEORGIA SOUTHERN
Sept.	10	at Arizona State
Sept.	24	WASHINGTON
Oct.	1	at Rutgers
Oct.	8	FLORIDA STATE
Oct.	22	at West Virginia
Oct.	29	VIRGINIA TECH
Nov.	5	at Syracuse
Nov.	12	PITTSBURGH
Nov.	19	at Temple
Nov.	26	BOSTON COLLEGE

1993 RESULTS (9-3)	UM-OPP
at Boston College	23- 7
VIRGINIA TECH	21- 2
at Colorado	35-29
GEORGIA SOUTHERN	30- 7
at Florida State	10-28
SYRACUSE	49- 0
TEMPLE	42- 7
at Pittsburgh	35- 7
RUTGERS	31-17
at West Virginia	14-17
MEMPHIS STATE	41-17
Arizona (Fiesta Bowl)	0-29

DENNIS ERICKSON
Head Coach

C.J. RICHARDSON
Strong Safety

WARREN SAPP
Defensive Tackle

GAME 6

vs. CLEMSON

OCTOBER 22 • TBA • TALLAHASSEE, FL • DOAK CAMPBELL STADIUM

GENERAL INFORMATION

Location: Clemson, SC
Stadium: Memorial (81,473)
Surface: Natural Grass
Enrollment: 16,614
Founded: 1893
Colors: Orange & Purple
Nickname: Tigers
Conference: Atlantic Coast
Offensive System: Multiple I
Defensive System: Multiple 50
1993 Record: 9-3
1993 Conference Record/Finish: 5-3/3rd
1993 National Ranking: 23 (AP); 22 (USA Today/CNN)
1993 Bowl Appearance: Peach
President: Dr. Max Lennon
Athletic Director: Bobby Robinson
Sports Publicist: Tim Bourret
Office Phone: (803) 656-2114
Home Phone: (803) 654-6240
Assistant Publicists: Sam Blackman
Home Phones: (803) 654-4136
SID Mailing Address: P.O. Box 632, Clemson, SC 29633
Fax Phone: (803) 656-0299
Press Box Phone: (803) 654-3326

COACHING STAFF

Head Coach: Tommy West (Tennessee '76)
Record at CU: 1-0-0 (First year)
Overall Record: 5-7-0 (1 year)
Coach's Phone: (803) 656-2101
Best Time to Contact: 11-Noon (M-Th)
Assistant Coaches: Miles Aldridge (Defensive Coordinator/Defensive Backs); Les Herrin (Assistant Head Coach/Defensive Line); Reggie Herring (Inside Linebackers); Ellis Johnson (Outside Linebackers); Clyde Christensen (Co-Offensive Coordinator/Quarterbacks); Rick Stockstill (Co-Offensive Coordinator/Wide Receivers); James Earle (Tight Ends); John Latino (Offensive Line)

PLAYER INFORMATION

Lettermen Returning: (O) 16, (D) 24
Lettermen Lost: (O) 19, (D) 8
Starters Returning: (O) 6, (D) 9
Starters Lost: (O) 6, (D) 2
Specialists Returning/Lost: 3/0
Offensive Starters Returning: Will Young (OG); Robert Jackson (OT); Stephon Wynn (TE); Patrick Sapp (QB); Emory Smith (FB)
Defensive Starters Returning: Carlos Curry (MG); LaMarick Simpson (DT); Wardell Rousse (OLB); Tim Jones (LB); Peter Ford (CB); Brian Dawkins (SS); Leamont Evans (FS); Andre Humphrey (CB)
Specialist Returning: Nelson Welch (P/PK)
All-Star Candidates: Nelson Welch (P/PK); Tim Jones (LB); Brian Dawkins (SS); Emory Smith (FB)

GAME NOTES

The Tigers will be Florida State's 47th Homecoming opponent...FSU is 37-8-1 in Homecoming tilts, a perfect 18-0 under Bobby Bowden...like Virginia, Clemson is making a return visit to Doak Campbell Stadium in 1993...last year, the Tigers suffered their worst loss in 62 years here, 57-0...in 1989, Clemson handed FSU its worst beating in the last five years, 34-23 here in Tallahassee...it is one of only two Florida State losses at home in the last 30 games...in 1988, Florida State beat the Tigers on a field goal set up by the infamous "puntrooskie" play...Florida State leads the all-time series between the two teams, 5-2...Bowden is 3-2 vs. Clemson...Tiger quarterback coach Rick Stockstill graduated from Florida State and was the Seminoles' starting signal-caller in 1980 and 1981...CU wide receiver Dwayne Bryant is a native of Tallahassee and attended Lincoln High School...Clemson lists 13 players from Florida, including newcomers Brian Banasiewicz from Aucilla Christian and Perez Davis from Port St. Joe (Garden City CC)...Tiger QB Patrick Sapp and FSU DE Derrick Alexander were prep teammates at Raines...CU kicker Joey Gasque and FSU OL Kevin Long were teammates at Summerville (SC) HS...FSU defensive coordinator Mickey Andrews held the same post at Clemson from 1977-1980...assistant athletic trainer Andy Barker is a native of Clemson.

TIGER SCHEDULE & RESULTS

1994 SCHEDULE

Sept.	3	FURMAN
Sept.	10	NORTH CAROLINA STATE
Sept.	17	at Virginia
Oct.	1	MARYLAND
Oct.	8	at Georgia
Oct.	15	at Duke
Oct.	22	at Florida State
Oct.	29	WAKE FOREST
Nov.	5	at North Carolina
Nov.	12	GEORGIA TECH
Nov.	19	SOUTH CAROLINA

1993 RESULTS (9-3)	CU-OPP
UNLV	24-14
at Florida State	0-57
GEORGIA TECH	16-13
NORTH CAROLINA STATE	20-14
at Duke	13-10
WAKE FOREST	16-20
EAST TENNESSEE STATE	27- 0
MARYLAND	29- 0
at North Carolina	0-24
VIRGINIA	23-14
at South Carolina	16-13
Kentucky (Peach Bowl)	14-13

TOMMY WEST
Head Coach

TIM JONES
Linebacker

NELSON WELCH
Place Kicker

GAME 7

vs. DUKE

OCTOBER 29 • 12:00 PM EDT • TALLAHASSEE, FL • DOAK CAMPBELL STADIUM

GENERAL INFORMATION

Location: Durham, NC
Stadium: Wallace Wade (33,941)
Surface: Natural Grass
Enrollment: 6,095
Founded: 1924
Colors: Royal Blue & White
Nickname: Blue Devils
Conference: Atlantic Coast
Offensive System: Pro Set/Multiple
Defensive System: Combination 3-4
1993 Record: 3-8
1993 Conference Record/Finish: 2-6/Tied 7th
President: Nan Keohane
Athletic Director: Tom Butters
Sports Publicist: Mike Cragg
Office Phone: (919) 684-2633
Home Phone: (919) 544-0259
Assistant Publicist: Lori Regnier Winters
Home Phone: (919) 493-3842
SID Mailing Address: 115 Cameron Indoor Stadium, Box 90557, Durham, NC 27708
Fax Phone: (919) 684-2489
Press Box Phone: (919) 684-2633

COACHING STAFF

Head Coach: Fred Goldsmith (Florida '67)
Record at Duke: First year
Overall Record: 25-38-1 (6 years)
Coach's Phone: (919) 684-2635
Best Time to Contact: Mornings
Assistant Coaches: Craig Bohl (Defensive Coordinator/Inside Linebackers); Mike Heimerdinger (Offensive Coordinator/Offensive Backs); Rod Broadway (Interior Defensive Line); Fred Chatham (Tight Ends/Kickers/Recruiting); Joe DeForest (Outside Linebackers/Special Teams); Jimmy Gonzales (Defensive Backs); Ken Matous (Receivers); Jeff McInerney (Defensive Ends); John Zernhelt (Offensive Line)

PLAYER INFORMATION

Lettermen Returning: (O) 23, (D) 24
Lettermen Lost: (O) 11, (D) 10
Starters Returning: (O) 6, (D) 4
Starters Lost: (O) 5, (D) 7
Specialists Returning/Lost: 2/0
Offensive Starters Returning: Robert Baldwin (FB); Clarence Collins (LT); Jeroen Egge (C); Spence Fischer (QB); David Lowman (TB); Matt Williams (RT)
Defensive Starters Returning: Zaid Abdul-Aleem (CB); Tee Edwards (SS); Ray Farmer (FS); John Zuanich (LB)
Specialists Returning: Tom Cochran (PK), John Krueger (P)
All-Star Candidates: Robert Baldwin (FB); Ray Farmer (FS); Spence Fischer (QB); Jeroen Egge (C); Zaid Abdul-Aleem (CB); John Farquhar (TE)

GAME NOTES

Florida State recorded its first ACC win vs. Duke, 48-21 here in 1992...the Seminoles have averaged 46.5 points in two wins over Duke, amassing 1,122 yards in the last two season...big plays have been a premium in this series, with seven TD's covering better than 30 yards...RB Pooh Bear Williams scored on a 47-yard run last year vs. Duke...FSU has returned an interception for a TD vs. Duke in each of the last two seasons...Bobby Bowden is 2-2 vs. Duke, with both losses coming while he was the head coach at West Virginia...Duke is the second consecutive FSU opponent with a first year head coach, Fred Goldsmith...Goldsmith has many ties to the state Florida, but not to Florida State...a native of Coral Gables, Fla., Goldsmith earned both of his degrees at the University of Florida...he spent time in coaching at five Florida high schools, served as a graduate assistant at Florida ('71) and was the defensive coordinator at Florida A&M in Tallahassee for five seasons...Goldsmith was in charge of a FAMU defense allowed only 149 yards per game during its 1978 NCAA Division 1-AA championship season...11 Blue Devils hail from Florida...OL Tim Johnson (Fayetteville) is the lone Seminole from North Carolina.

DUKE SCHEDULE & RESULTS

1994 SCHEDULE

Sept.	3	MARYLAND
Sept.	10	EAST CAROLINA
Sept.	15	ARMY
Sept.	24	at Georgia Tech
Oct.	1	at Navy
Oct.	15	CLEMSON
Oct.	22	at Wake Forest
Oct.	29	at Florida State
Nov.	5	VIRGINIA
Nov.	12	at North Carolina State
Nov.	19	NORTH CAROLINA

1993 RESULTS (3-8)	DU-OPP
FLORIDA STATE	7-45
at Rutgers	38-39
ARMY	42-21
at Virginia	0-35
at Tennessee	19-52
CLEMSON	10-13
at Maryland	18-26
at Wake Forest	21-13
GEORGIA TECH	14-47
NORTH CAROLINA STATE	21-20
at North Carolina	24-38

FRED GOLDSMITH
Head Coach

ROBERT BALDWIN
Fullback

RAY FARMER
Free Safety

GAME 8 vs. GEORGIA TECH

NOVEMBER 5 • TBA • ATLANTA, GA • BOBBY DODD STADIUM

GENERAL INFORMATION

Location: Atlanta, GA
Stadium: Bobby Dodd Stadium/Grant Field (46,000)
Surface: All-Pro Turf
Enrollment: 12,900
Founded: 1885
Colors: Old Gold & White
Nickname: Yellow Jackets, Rambling Wreck
Conference: Atlantic Coast
Offensive System: Multiple
Defensive System: Multiple 50
1993 Record: 5-6
1993 Conference Record/Finish: 3-5/6th
President: Dr. John P. Crecine
Athletic Director: Dr. Homer Rice
Sports Publicist: Mike Finn
Office Phone: (404) 894-5445
Home Phone: (404) 938-9910
Assistant Publicists: Mike Stamus; Allison George; Heidi Moshier
Home Phones: (404) 951-1959 (MS); (404) 874-6450 (AG); (404) 794-1040 (HM)
SID Mailing Address: 150 Bobby Dodd Way, Atlanta, GA 30332
Fax Phone: (404) 853-2674
Press Box Phone: (404) 853-1848

COACHING STAFF

Head Coach: Bill Lewis (East Stroudsburg State '63)
Record at Tech: 10-12 (2 years)
Overall Record: 45-44-2 (8 years)
Coach's Phone: (404) 894-5420
Best Time to Contact: 11-1 (W, Th)
Assistant Coaches: Steve Shankweiler (Co-Offensive Coordinator/Offensive Line); Gary Crowton (Co-Offensive Coordinator/Quarterbacks); George O'Leary (Defensive Coordinator/Defensive Line); Brian Baker (Outside Linebackers); Danny Smith (Assistant Head Coach/Defensive Backs); Rusty Burns (Wide Receivers); Craig Cason (Tight Ends/Special Teams); Dave Huxtable (Inside Linebackers); Greg Nord (Running Backs)

PLAYER INFORMATION

Lettermen Returning: (O) 20, (D) 16
Lettermen Lost: (O) 9, (D) 8
Starters Returning: (O) 7, (D) 4
Starters Lost: (O) 4, (D) 7
Specialists Returning/Lost: 1/1
Offensive Starters Returning: Omar Cassidy (SE); Jeff Papushak (TE); Yoel Molina (T); Brian Bravy (G); Chuck Vernau (G); Mike Cheever (C); Donnie Davis (QB)
Defensive Starters Returning: Bill Neuss (DT); Jamal Cox (ILB); Rodney Wilkerson (ILB); Mike Dee (FS); David Hendrix (SS); Jason Bender (P-SE)
All-Star Candidates: Mike Cheever (C); Jamal Cox (ILB)

GAME NOTES

The Seminoles return to the scene of one of their greatest comebacks ever...Florida State notched its first win in nine tries against Georgia Tech with a 29-24 come-from-behind victory at Bobby Dodd Stadium in 1992...last year, FSU embarrassed Tech 51-0 in Tallahassee despite being held scoreless for the first 21 minutes...FSU enters the contest having outscored Tech 73-6 over the last five quarters of football...rookie Warrick Dunn had a big day, finding the end zone three times in the second half...the Seminoles stand at 2-7-1 all-time versus the Yellow Jackets...Georgia Tech won all seven games played between the teams from 1952-75...nine of the 10 previous encounters have been played in Atlanta...FSU has averaged 40 points over the last two meetings with Tech, but had not scored more than 14 points vs. the Yellow Jackets in the eight previous games...Seminole offensive coordinator Mark Richt served in the same capacity under current Tech head coach Bill Lewis at East Carolina in 1989...nine current Seminoles are from the state of Georgia.

TECH SCHEDULE & RESULTS

1994 SCHEDULE

Sept.	1	ARIZONA
Sept.	10	WESTERN CAROLINA
Sept.	24	DUKE
Oct.	1	at North Carolina State
Oct.	8	at North Carolina
Oct.	15	VIRGINIA
Oct.	22	at Maryland
Nov.	5	FLORIDA STATE
Nov.	12	at Clemson
Nov.	19	WAKE FOREST
Nov.	25	at Georgia

1993 RESULTS (5-6)	GT-OPP
FURMAN	37- 3
VIRGINIA	14-35
at Clemson	13-16
at Florida State	0-51
MARYLAND	38- 0
NORTH CAROLINA	3-41
at North Carolina State	23-28
at Duke	47-14
BAYLOR	37-27
at Wake Forest	38-28
GEORGIA	10-43

BILL LEWIS
Head Coach

MIKE CHEEVER
Center

JAMAL COX
Inside Linebacker

GAME 9 vs. NOTRE DAME

NOVEMBER 12 • 12:30 PM EDT • ORLANDO, FL • THE CITRUS BOWL

GENERAL INFORMATION

Location: Notre Dame, IN
Stadium: Notre Dame (59,075)
Surface: Natural Grass
Enrollment: 10,126
Founded: 1842
Colors: Gold & Blue
Nickname: Fighting Irish
Conference: Independent
Offensive System: Multiple
Defensive System: 3-4
1993 Record: 11-1
1993 National Ranking: 2, AP & USA Today/CNN
1993 Bowl Appearance: Cotton
President: Rev. Edward A. Malloy, C.S.C.
Athletic Director: Richard A. Rosenthal
Sports Publicist: John Heisler
Office Phone: (219) 631-7516
Home Phone: (219) 277-3523
Assistant Publicists: Rose Pietrzak, Mike Enright
Home Phones: (219) 271-1660 (RP); (219) 272-2889 (ME)
SID Mailing Address: Sports Information Dept., Joyce ACC, Notre Dame, IN 46556
Fax Phone: (219) 631-7941
Press Box Phone: (219) 631-7810

COACHING STAFF

Head Coach: Lou Holtz (Kent '59)
Record at ND: 77-19-1 (8 years)
Overall Record: 193-84-6 (24 years)
Coach's Phone: (219) 631-6910
Best Time to Contact: 12-1 (M-Th)
Assistant Coaches: Dave Roberts (Offensive Coordinator/Receivers); Bob Davie (Defensive Coordinator/Inside Linebackers); Mike Trgovac (Assistant Head Coach/Defensive Line); Joe Moore (Offensive Line); Earle Mosley (Running Backs); Tom Clements (Quarterbacks); Dean Dees (Secondary); Kirk Doll (Outside Linebackers)

PLAYER INFORMATION

Lettermen Returning: (O) 17, (D) 21
Lettermen Lost: (O) 11, (D) 10
Starters Returning: (O) 5, (D) 5
Starters Lost: (O) 6, (D) 6
Specialists Returning/Lost: 0/1
Offensive Starters Returning: Lee Becton (TB); Ray Zellars (FB); Ryan Leahy (OT); Mark Zatoveski (OG); Oscar McBride (TE)
Defensive Starters Returning: Bert Berry (OLB); Justin Goheen (ILB)
All-Star Candidates: Lee Becton (TB); Bobby Taylor (FS)

GAME NOTES

This is the final game of a two-year contract between Florida State and Notre Dame...the two teams finished 1-2 respectively in both polls in 1993....Notre Dame evened the all-time slate at 1-1 last year with a 31-24 win in South Bend, but FSU was later crowned the national champion...the two teams entered the November 1993 showdown unbeaten (9-0) and ranked 1-2...Florida State won its only other meeting with the Fighting Irish, claiming a 19-13 victory in South Bend in 1981...this game also showcases two of the top coaches in the nation...FSU's Bowden ranks second among active coaches in wins while ND's Lou Holtz is sixth...Holtz' son, Skip, now the head coach at Connecticut, was a graduate assistant coach at Florida State in 1988...in fact, Skip and his wife, Jennifer, were married by Sue Hall, Bowden's "right hand man"...Florida State has won its last nine neutral site games, including bowls, and is making its third regular season stop in the Citrus Bowl in the past five seasons...both of these teams annually battle for the nation's top high school talent...one of the most intense recruiting battles of 1993 was waged between these teams over high school All-American kicker Scott Bentley...Notre Dame has four players on its roster from the state of Florida...FSU CB Clifton Abraham and Irish OLB Alton Maiden were high school teammates at Carter HS in Dallas, TX...for explanation on how series came about, see SIDeline on page 80.

IRISH SCHEDULE & RESULTS

1994 SCHEDULE

Sept.	3	at Northwestern
Sept.	10	MICHIGAN
Sept.	17	at Michigan State
Sept.	24	PURDUE
Oct.	1	STANFORD
Oct.	8	at Boston College
Oct.	15	BRIGHAM YOUNG
Oct.	29	NAVY
Nov.	12	Florida State (Orlando)
Nov.	19	AIR FORCE
Nov.	26	at Southern California

1993 RESULTS (11-1)	ND-OPP
NORTHWESTERN	27-12
at Michigan	27-23
MICHIGAN STATE	36-14
at Purdue	17- 0
at Stanford	48-20
PITTSBURGH	44- 0
at Brigham Young	45-20
SOUTHERN CALIFORNIA	31-13
at Navy	58-27
FLORIDA STATE	31-24
BOSTON COLLEGE	39-41
Texas A&M (Cotton Bowl)	24-21

LOU HOLTZ
Head Coach

LEE BECTON
Tailback

JUSTIN GOHEEN
Inside Linebacker

GAME 10

vs. N.C. STATE

NOVEMBER 19 • 1:00 PM EDT • RALEIGH, NC • CARTER-FINLEY STADIUM

GENERAL INFORMATION

Location: Raleigh, NC
Stadium: Carter-Finley (52,000)
Surface: Natural Grass
Enrollment: 26,683
Founded: 1887
Colors: Red & White
Nickname: Wolfpack
Conference: Atlantic Coast
Offensive System: Option I
Defensive System: Fifty
1993 Record: 7-5
1993 Conference Record/Finish: 4-4/5th
1993 Bowl Appearance: Hall of Fame
Chancellor: Dr. Larry K. Monteith
Athletic Director: Todd Turner
Sports Publicist: Mark Bockelman
Office Phone: (919) 515-2102
Home Phone: (919) 662-9220
Assistant Publicists: Carter Cheves; Pam Rakes
Home Phones: (919) 859-0719 (CC); (919) 851-3205 (PR)
SID Mailing Address: Box 8501, Raleigh, NC 27695
Fax Phone: (919) 515-2898
Press Box Phone: (919) 515-3393

COACHING STAFF

Head Coach: Mike O'Cain (Clemson '77)
Record at NCSU: 7-5 (1 year)
Overall Record: 7-5 (1 year)
Coach's Phone: (919) 515-2114
Best Time to Contact: 11:30-2:30 (M-Th)
Assistant Coaches: Kent Briggs (Defensive Secondary); Ted Cain (Offensive Coordinator/Tight Ends); Robbie Caldwell (Offensive Line); Buddy Green (Defensive Coordinator/Secondary); Jimmy Kiser (Wide Receivers); Ken Pettus (Defensive Coordinator/Inside Linebackers); Dick Portee (Running Backs); Jeff Snipps (Defensive Line); Cary Godette (Outside Linebackers)

PLAYER INFORMATION

Lettermen Returning: (O) 18, (D) 20
Lettermen Lost: (O) 13, (D) 7
Starters Returning: (O) 5, (D) 7
Starters Lost: (O) 6, (D) 4
Specialists Returning/Lost: 2/1
Offensive Starters Returning: Eddie Goines (F); Scott Woods (T); Chris Hennie-Roed (G); Steve Kiem (G); Terry Harvey (QB)
Defensive Starters Returning: Ed Gallon (OLB); Carl Reeves (DT); Eric Counts (MG); Damien Covington (ILB); William Strong (DB); James Walker (DB); Ricky Bell (DB)
Specialists Returning: Steve Videtich (PK); Chad Robson (P)
All-Star Candidates: Eddie Goines (FL); Terry Harvey (QB); Damien Covington (ILB); Carl Reeves (DT); Chris Hennie-Roed (G); Steve Videtich (PK); James Walker (FS)

GAME NOTES

N.C. State is the second of three straight opponents that played in a New Year's Day Bowl last year and the last of four foes from the state of North Carolina...Florida State once again concludes its 1994 ACC schedule with the Wolfpack...last year, after a disappointing loss at Notre Dame, Florida State reclaimed the number one ranking with a 62-3 win over N.C. State...FSU owns a 10-4 lead in the all-time series...five of the 14 games between these teams have been shutouts...Florida State Assistant Head Coach Chuck Amato is a 1969 graduate of N.C. State...Amato was a three-year letterman for the Wolfpack and claimed a pair of ACC wrestling titles...he also coached at the school for 12 years, beginning as a student assistant in 1968 and working his way up to defensive coordinator...N.C. State lists six players from the state of Florida on its roster...FSU Sports Marketing & Promotions Director Kim McWilliams is also a former N.C. State athlete (volleyball) and alumnus...this game concludes the Seminoles' road schedule for 1994.

NCSU SCHEDULE & RESULTS

1994 SCHEDULE

Sept.	1	BOWLING GREEN
Sept.	10	at Clemson
Sept.	24	WESTERN CAROLINA
Oct.	1	GEORGIA TECH
Oct.	8	at Louisville
Oct.	15	WAKE FOREST
Oct.	29	at North Carolina
Nov.	5	at Maryland
Nov.	12	DUKE
Nov.	19	FLORIDA STATE
Nov.	25	at Virginia

1993 RESULTS (7-5)	NCS-OPP
PURDUE	20- 7
at Wake Forest	34-16
NORTH CAROLINA	14-35
at Clemson	14-20
at Texas Tech	36-34
MARSHALL	24-17
GEORGIA TECH	28-23
VIRGINIA	34-29
at Duke	20-21
MARYLAND	44-21
at Florida State	3-62
Michigan (Hall of Fame Bowl)	7-42

MIKE O'CAIN
Head Coach

EDDIE GOINES
Wide Receiver

CARL REEVES
Defensive Tackle

GAME 11

vs. FLORIDA

NOVEMBER 26 • 12:30 PM EDT • TALLAHASSEE, FL • DOAK CAMPBELL STADIUM

GENERAL INFORMATION

Location: Gainesville, FL
Stadium: Ben Hill Griffin Stadium/Florida Field (83,000)
Surface: Natural Grass
Enrollment: 34,500
Founded: 1857
Colors: Blue & Orange
Nickname: Gators
Conference: Southeastern
Offensive System: Pro-Set
Defensive System: Multiple 40 (4-3-4)
1993 Record: 11-2
1993 Conference Record/Finish: 8-1/1st
1993 National Ranking: 5 (AP); 4 (USA Today/CNN)
1993 Bowl Appearance: Sugar
President: Dr. John Lombardi
Athletic Director: Jeremy Foley
Sports Publicist: John Humenik
Office Phone: (904) 375-4683, ext. 6100
Home Phone: (904) 375-2647
Assistant Publicists: Joel Glass; Steve McClain
Home Phones: (904) 331-2631 (JG); (904) 335-6539 (SM)
SID Mailing Address: P.O. Box 14485, Gainesville, FL 32604
Fax Phone: (904) 375-4809
Press Box Phone: TBA

COACHING STAFF

Head Coach: Steve Spurrier (Florida '67)
Record at UF: 39-10 (4 years)
Overall Record: 59-23-1 (7 years)
Coach's Phone: (904) 375-4683, ext. 4100
Best Time to Contact: 11-11:30 (M, W, Th)
Assistant Coaches: Jim Collins (Recruiting Coordinator/Tight Ends); Dwayne Dixon (Wide Receivers); Carl Franks (Inside Linebackers); Bobby Pruett (Defensive Coordinator/Defensive Backs); John Reaves (Offensive Backfield); Jimmy Ray Stephens (Offensive Line); Bob Sanders (Defensive Line Coordinator/Defensive Ends); Charlie Strong (Assistant Head Coach/Defensive Tackles); Ron Zook (Special Teams/Nickelbackers)

PLAYER INFORMATION

Lettermen Returning: (O) 18, (D) 23
Lettermen Lost: (O) 12, (D) 4
Starters Returning: (O) 4, (D) 8
Starters Lost: (O) 7, (D) 3
Specialists Returning/Lost: 2/0
Offensive Starters Returning: Reggie Green (OT); Jason Odom (OT); Terry Dean (QB); Danny Wuerffel (QB); Jack Jackson (WR)
Defensive Starters Returning: Ellis Johnson (DT); Kevin Carter (DE); Mark Campbell (DE); Dexter Daniels (ILB); Ben Hanks (NB); Larry Kennedy (CB); Anthone Lott (CB); Michael Gilmore (FS)
Specialists Returning: Judd Davis (PK); Shayne Edge (P)
All-Star Candidates: Jack Jackson (WR); Jason Odom (OT); Reggie Green (OT); Ellis Johnson (DT); Kevin Carter (DE); Judd Davis (PK)

GAME NOTES

Florida State has won the last two meetings and six of its last seven games with arch-rival Florida...both teams went into the 1993 game ranked in the top 10 for the fourth straight season...FSU snapped UF's 23-game home winning streak last year with a 33-21 win...the series has been dominated by a number of streaks since Bobby Bowden came to Florida State...after losing to Florida in 1976, Bowden's teams ran off four straight wins...the Gators took the next six games before FSU reversed the trend with four consecutive victories...Bowden upped his record against UF to 10-8 with last year's triumph ...FSU's all-time record versus Florida is 12-23-1...the Seminoles are 6-9 against the Gators in Tallahassee...FSU has won the last three meeting with UF at Doak Campbell, averaging better than 47 points per game ...Bowden's teams are 5-4 vs. Florida at home and have won the last three meetings in Tallahassee...Miami, not Florida, is FSU's oldest rival...Florida State is the only school to play both its in-state rivals...FSU defensive coordinator Mickey Andrews spent two seasons on the Florida staff...the game has been nationally televised in 12 of the last 17 years ...Bowden's record against the Southeastern Conference is 12-2 over the past six seasons and 22-15-1 in 18 years at Florida State.

UF SCHEDULE & RESULTS

1994 SCHEDULE

Sept.	3	NEW MEXICO STATE
Sept.	10	KENTUCKY
Sept.	17	at Tennessee
Oct.	1	at Mississippi
Oct.	8	LOUISIANA STATE
Oct.	15	AUBURN
Oct.	29	GEORGIA
Nov.	5	SOUTHERN MISS
Nov.	12	SOUTH CAROLINA
Nov.	19	at Vanderbilt
Nov.	26	at Florida State

1993 RESULTS (11-2)	UF-OPP
ARKANSAS STATE	44- 6
at Kentucky	24-20
TENNESSEE	41-34
MISSISSIPPI STATE	38-24
at Louisiana State	58- 3
at Auburn	35-38
Georgia (Jacksonville, FL)	33-26
SOUTHWESTERN LOUISIANA	61-14
at South Carolina	37-26
VANDERBILT	52- 0
FLORIDA STATE	21-33
Alabama (SEC Championship)	28-13
West Virginia (Sugar Bowl)	41- 7

STEVE SPURRIER
Head Coach

KEVIN CARTER
Defensive Tackle

JACK JACKSON
Wide Receiver

SERIES RECORDS vs. '94 OPPONENTS

VIRGINIA (W-2, L-0)

YEAR	SITE	SCORE
1992	Charlottesville	13- 3
1993	Tallahassee	40-14

MARYLAND (W-4, L-0)

YEAR	SITE	SCORE
1966	Tallahassee	45-21
1968	College Park	24-14
1992	Tallahassee	69-21
1993	College Park	49-20

WAKE FOREST (W-9, L-2, T-1)

YEAR	SITE	SCORE
1956	Tallahassee	14-14
1958	Tallahassee	27-24
1959	Tallahassee	20-22
1960	Tallahassee	14- 6
1963	Tallahassee	35- 0
1965	Tallahassee	35- 0
1966	Tallahassee	28- 0
1968	Tallahassee	42-24
1970	Tallahassee	19-14
1973	Winston-Salem	7- 9
1992	Tallahassee	35- 7
1993	Tallahassee	54- 0

NORTH CAROLINA (W-4, L-0, T-1)

YEAR	SITE	SCORE
1983	Atlanta	28- 3
1985	Chapel Hill	20-10
1986	Tallahassee	10-10
1992	Tallahassee	36-13
1993	Chapel Hill	33- 7

MIAMI (W-15, L-22)

YEAR	SITE	SCORE
1951	Miami	13-35
1953	Miami	0-27
1955	Miami	0-34
1956	Miami	7-20
1957	Tallahassee	13-40
1958	Miami	17- 6
1959	Tallahassee	6- 7
1960	Miami	7-25
1962	Miami	6- 7
1963	Miami	24- 0
1964	Miami	14- 0
1966	Miami	23-20
1969	Miami	16-14
1970	Miami	27- 3
1971	Miami	20-17
1972	Miami	37-14
1973	Tallahassee	10-14
1974	Miami	21-14
1975	Tallahassee	22-24
1976	Miami	0-47
1977	Tallahassee	17-23
1978	Miami	31-21
1979	Tallahassee	40-23
1980	Miami	9-10
1981	Tallahassee	19-27
1982	Miami	24- 7
1983	Tallahassee	16-17
1984	Miami	38- 3
1985	Tallahassee	27-35
1986	Miami	23-41
1987	Tallahassee	25-26
1988	Miami	0-31
1989	Tallahassee	24-10
1990	Miami	22-31
1991	Tallahassee	16-17
1992	Miami	16-19
1993	Tallahassee	28-10

CLEMSON (W-5, L-2)

YEAR	SITE	SCORE
1970	Tallahassee	38-13
1975	Clemson	43- 7
1976	Tallahassee	12-15
1988	Clemson	24-21
1989	Tallahassee	23-34
1992	Clemson	24-20
1993	Tallahassee	57- 0

DUKE (W-2, L-0)

YEAR	SITE	SCORE
1992	Tallahassee	48-21
1993	Durham	45- 7

GEORGIA TECH (W-2, L-7, T-1)

YEAR	SITE	SCORE
1952	Atlanta	0-30
1955	Atlanta	0-34
1958	Atlanta	3-17
1962	Atlanta	14-14
1963	Atlanta	7-15
1970	Atlanta	13-23
1971	Atlanta	6-12
1975	Atlanta	0-30
1992	Atlanta	29-24
1993	Tallahassee	51- 0

NOTRE DAME (W-1, L-1)

YEAR	SITE	SCORE
1981	South Bend	19-13
1993	South Bend	24-31

NORTH CAROLINA STATE (W-10, L-4)

YEAR	SITE	SCORE
1952	Raleigh	7-13
1953	Tallahassee	23-13
1954	Raleigh	13- 7
1955	Tallahassee	7- 0
1956	Raleigh	14- 0
1957	Tallahassee	0- 7
1963	Tallahassee	14- 0
1964	Tallahassee	28- 6
1965	Raleigh	0- 3
1967	Tallahassee	10-20
1968	Raleigh	48- 7
1969	Tallahassee	33-22
1992	Raleigh	34-13
1993	Tallahassee	62- 3

FLORIDA (W-12, L-23, T-1)

YEAR	SITE	SCORE
1958	Gainesville	7-21
1959	Gainesville	8-18
1960	Gainesville	0- 3
1961	Gainesville	3- 3
1962	Gainesville	7-20
1963	Gainesville	0- 7
1964	Tallahassee	16- 7
1965	Gainesville	17-30
1966	Tallahassee	19-22
1967	Gainesville	21-16
1968	Tallahassee	3- 9
1969	Gainesville	6-21
1970	Tallahassee	27-38
1971	Gainesville	15-17
1972	Tallahassee	13-42
1973	Gainesville	0-49
1974	Tallahassee	14-24
1975	Gainesville	8-34
1976	Tallahassee	26-33
1977	Gainesville	37- 9
1978	Tallahassee	38-21
1979	Gainesville	27-16
1980	Tallahassee	17-13
1981	Gainesville	3-35
1982	Tallahassee	10-13
1983	Gainesville	14-53
1984	Tallahassee	17-27
1985	Gainesville	14-38
1986	Tallahassee	13-17
1987	Gainesville	28-14
1988	Tallahassee	52-17
1989	Gainesville	24-17
1990	Tallahassee	45-30
1991	Gainesville	9-14
1992	Tallahassee	45-24
1993	Gainesville	33-21

'94 OPPONENTS WEEK-BY-WEEK SCHEDULES

*September 1; **September 15; ***November 25

	SEPT. 3	SEPT. 10	SEPT. 17	SEPT. 24	OCT. 1	OCT. 8	OCT. 15	OCT. 22	OCT. 29	NOV. 5	NOV. 12	NOV. 19	NOV. 26
VIRGINIA	@ Florida State	@ Navy	CLEMSON	Open	WILLIAM & MARY	@ Wake Forest	@ Georgia Tech	NORTH CAROLINA	Open	@ Duke	MARYLAND	@ Virginia Tech	N.C. STATE***
MARYLAND	@ Duke	FLORIDA STATE	@ West Virginia	WAKE FOREST	@ Clemson	Open	@ North Carolina	GEORGIA TECH	TULANE	N.C. STATE	@ Virginia	@ Syracuse	Open
WAKE FOREST	@ Vanderbilt	APPALACHIAN STATE	FLORIDA STATE	@ Maryland	ARMY	VIRGINIA	@ N.C. State	DUKE	@ Clemson	Open	NORTH CAROLINA	@ Georgia Tech	Open
NORTH CAROLINA	TEXAS CHRISTIAN	Open	TULANE	@ Florida State	@ Southern Methodist	GEORGIA TECH	MARYLAND	@ Virginia	N.C. STATE	CLEMSON	@ Wake Forest	@ Duke	Open
MIAMI	GEORGIA SOUTHERN	@ Arizona State	Open	WASHINGTON	@ Rutgers	FLORIDA STATE	Open	@ West Virginia	VIRGINIA TECH	@ Syracuse	PITTSBURGH	@ Temple	BOSTON COLLEGE
CLEMSON	FURMAN	N.C. STATE	@ Virginia	Open	MARYLAND	@ Georgia	@ Duke	@ Florida State	WAKE FOREST	@ North Carolina	GEORGIA TECH	SOUTH CAROLINA	Open
DUKE	MARYLAND	EAST CAROLINA	ARMY**	@ Georgia Tech	@ Navy	Open	CLEMSON	@ Wake Forest	@ FLORIDA STATE	VIRGINIA	@ N.C. State	NORTH CAROLINA	Open
GEORGIA TECH	ARIZONA*	WESTERN CAROLINA	Open	DUKE	@ N.C. State	@ North Carolina	VIRGINIA	@ Maryland	Open	FLORIDA STATE	@ Clemson	WAKE FOREST	@ Georgia***
NOTRE DAME	@ Northwestern	MICHIGAN	@ Michigan State	PURDUE	STANFORD	@ Boston College	BRIGHAM YOUNG	Open	NAVY	Open	FLORIDA STATE (Orlando)	AIR FORCE	@ Southern California
N.C. STATE	BOWLING GREEN*	@ Clemson	Open	WESTERN CAROLINA	GEORGIA TECH	@ Louisville	WAKE FOREST	Open	@ NORTH CAROLINA	@ Maryland	DUKE	FLORIDA STATE	@ Virginia***
FLORIDA	NEW MEXICO STATE	KENTUCKY	@ Tennessee	Open	@ Mississippi	LOUISIANA STATE	AUBURN	Open	GEORGIA	SOUTHERN MISS	SOUTH CAROLINA	@ Vanderbilt	@ Florida State

1994 TRAVEL PLANS

SEPTEMBER 10, MARYLAND ..... BYRD STADIUM, COLLEGE PARK, MD.
Departing Tallahassee Friday, September 9th via charter airplane for College Park, Md. (Baltimore-Washington International Airport). Returning to Tallahassee Saturday night. **TEAM HEADQUARTERS:** Greenbelt Marriott, 6400 Ivy Lane, Greenbelt, MD 20770. **PHONE:** (301) 441-3700. **FAX:** (301) 441-3995.

SEPTEMBER 17, WAKE FOREST ... GROVES STADIUM, WINSTON-SALEM, N.C.
Departing Tallahassee Friday, September 16th via charter airplane for Winston-Salem, N.C. (Greensboro Airport). Returning to Tallahassee late Saturday night (Sunday AM). **TEAM HEADQUARTERS:** Greensboro Airport Marriott, One Marriott Drive, Greensboro, NC 27409. **PHONE:** (910) 852-6450. **FAX:** (910) 665-6522.

OCTOBER 8, MIAMI ..... THE ORANGE BOWL, MIAMI, FLA.
Departing Tallahassee Friday, October 7th via charter airplane for Miami, Fla. (Miami International Airport). Returning to Tallahassee late Saturday night (Sunday AM). **TEAM HEADQUARTERS:** Miami Airport Hilton and Marina, 5101 Blue Lagoon Drive, Miami, FL 33126. **PHONE:** (305) 262-1000. **FAX:** (305) 262-5726.

NOVEMBER 5, GEORGIA TECH ..... BOBBY DODD STADIUM, ATLANTA, GA.
Departing Tallahassee Friday, November 4th via charter airplane for Atlanta, Ga. (Hartsfield International Airport). Returning to Tallahassee Saturday night. **TEAM HEADQUARTERS:** Marriott Marquis, 265 Peachtree Center Avenue, Atlanta, GA 30303. **PHONE:** (404) 521-0000. **FAX:** (404) 586-6299.

NOVEMBER 12, NOTRE DAME ..... THE CITRUS BOWL, ORLANDO, FLA.
Departing Tallahassee Friday, November 11th via charter airplane for Orlando, Fla. (Orlando International Airport). Returning to Tallahassee Saturday night. **TEAM HEADQUARTERS:** Orlando Marriott, 8001 International Drive, Orlando, FL 32819. **PHONE:** (407) 351-2420. **FAX:** (407) 345-5611.

NOV. 19, N.C. STATE ..... CARTER-FINLEY STADIUM, RALEIGH, N.C.
Departing Tallahassee Friday, November 18th via charter airplane for Raleigh, N.C. (Raleigh-Durham Airport). Returning to Tallahassee Saturday night. **TEAM HEADQUARTERS:** Ramada Inn Crabtree, 3920 Arrow Drive, Raleigh, NC 27612. **PHONE:** (919) 782-7525. **FAX:** (919) 781-0435.

SIDELINES

FLORIDA STATE VS. NOTRE DAME — HOW IT HAPPENED

One of the most popular questions asked of FSU and Notre Dame personnel over the last few years is how the short series came about. Specifically, some question why Florida State is not hosting the Fighting Irish in Tallahassee as a return game.

The answer is simple — the game was never Florida State's to bargain with.

Credit for these national powers meeting goes to the athletic directors of both schools and quick work by Citrus Bowl Executive Director Chuck Rohe.

At a meeting of athletic directors, Rohe overheard a conversation that mentioned Penn State's move into the Big 10. Realizing the implication of an opening in the Notre Dame schedule, Rohe raced to FSU A. D. Bob Goin with the offer of a game in the Citrus Bowl between the two schools. Goin and Bobby Bowden jumped at the chance to put the University into a nationally televised arena. Rohe then made an offer to Dick Rosenthal of Notre Dame who was also in favor of the game but concerned about filling the additional void in the Irish's 1993 home schedule left by Penn State. The Seminoles agreed to travel to South Bend in 1993 with the commitment of a home and home series in the future. The rest, as they say, is history.

So, the game was never FSU's to move from Tallahassee and FSU had 21,000 tickets to sell from its campus.

YEAR IN REVIEW

1
73
59

1993 SEASON IN REVIEW

KICKOFF CLASSIC

FLORIDA STATE 42
KANSAS 0
Aug. 28, 1993

EAST RUTHERFORD, N.J.— In its second pre-season classic in three years, Florida State opened the 1993 campaign by routing Kansas 42-0 in the 11th Annual Kickoff Classic on a sweltering hot day at Meadowlands Stadium.

Heading into the season, the Seminoles' main concern was its defense, which returned only five starters and lost two defensive backs for the season on the first day of fall practice. Against Kansas, the Florida State defense silenced the critics with its first shutout since 1991, preserved by a historic goal line stand.

Kansas started the game in excellent field position after George White returned the opening kickoff to the Seminole 38-yard line. KU drove to the FSU 19, where Dan Eichloff booted a 36-yard field goal. But a roughing the kicker penalty gave the Jayhawks a new set of downs and erased the three points from the scoreboard. Kansas moved the ball 13 yards to the FSU 6, but Eichloff missed a 23-yard try wide left.

Florida State's Fast Break Offense, led by quarterback Charlie Ward, marched down the field on its first possession of the season on a near flawless 12-play, 80-yard drive. Ward was 7-of-9 for 67 yards passing on the drive, which was capped by Sean Jackson's 4-yard run.

Florida State's special teams got into the scoring column late in the first quarter. Senior Lonnie Johnson blocked a punt and Clifton Abraham claimed it in the end zone to give the Seminoles a 14-0 lead.

Although the offense would amass a Kickoff Classic record 31 first downs and 538 yards of total offense, it was the FSU defense which stole the show. On KU's next possession, the Tribe turned back the Jayhawks six times inside the 1-yard line, frustrating Kansas with a goal line stand that will forever be engraved in the lore of the 1993 season. Cornerback Corey Sawyer and linebacker Ken Alexander pulled down tailback Charles Henley just short of the end zone on fourth down, turning back the Jayhawks for good.

Florida State's offense ended any doubts about the game's outcome by driving 99 yards in 2:34. The 8-play drive was highlighted by Jackson's 40-yard halfback pass to Kevin Knox, setting up a William Floyd 2-yard touchdown run that gave FSU a 21-0 halftime lead.

The offense continued to dominate Kansas in the second half. The Seminoles scored on their opening possession when Jackson galloped 30 yards for a touchdown, putting Florida State ahead 28-0.

Freshman tight end Rhodney Williams concluded the scoring when he

Florida State's 12-play goal line stand against Kansas in the Kickoff Classic was one of the greatest in Seminole history. The Seminoles actually stopped the Jayhawks six times inside the one-yard line.

caught a 21-yard touchdown pass from Jon Stark with 2:17 left in the game.

Ward completed 16-of-26 passes for 194 yards, and Kez McCorvey was named the ABC-Chevrolet Player of the Game with five catches for 107 yards. Derrick Brooks made 13 tackles, including two tackles for loss, to lead a marvelous defensive effort.

SCORE BY QUARTERS

	1	2	3	4	F
Florida State	14	7	14	7	42
Kansas	0	0	0	0	0

SCORING SUMMARY

FSU- Jackson 4 run (Bentley kick), 5:21
FSU- Abraham recovers blocked punt in end zone (Bentley kick), 0:29
FSU- Floyd 2 run (Bentley kick), 0:41
FSU- Jackson 30 run (Bentley kick), 13:29
FSU- M. Smith 11 run (Bentley kick), 7:17
FSU- R. Williams 21 pass from Stark (Bentley kick), 2:17

TEAM STATISTICS

	FSU	KU
First Downs	31	12
Rushes-Yards	39-248	43-122
Passing Yards	290	118
Comp.-Att.-Int.	19-31-0	10-18-0
Plays-Total Offense	70-538	61-240
Return Yards	29	12
Punts-Average	4-44.0	7-42.0
Fumbles-Lost	0-0	0-0
Interceptions-Yards	0-0	0-0
Penalties-Yards	15-78	7-60
Time of Possession	26:05	33:55
Third Down Conv.	2-7	3-14

INDIVIDUAL STATISTICS

Rushing: FSU- M. Smith 11-87, Jackson 7-64, Dunn 8-68, Floyd 4-20, Allen 2-11, Vanover 2-3, Ward 4-0, Stark 1-(-2); KU- White 15-74, Henley 9-45, Levine 7-31, Good 4-4, Thomas 3-(-13), Preston 5-(-19).

Passing: FSU- Ward 16-26-0-194, Stark 2-3-0-56, Jackson 1-1-0-40, Kanell 0-1-0-0; KU- Thomas 5-12-0-42, Preston 5-6-0-76.

Receiving: FSU- McCorvey 5-107, Vanover 4-36, Floyd 2-3, Jackson 2-14, Knox 2-51, Frier 2-23, R. Williams 1-21, Cooper 1-35; KU- Levine 2-23, Ballard 2-51, R. Harris 2-11, White 2-18, Vang 1-1, Willeford 1-14.

The Seminoles had to battle the elements as well as an inspired Duke team in Durham in a 45-7 win.

FLORIDA STATE 45
DUKE 7

Sept. 4, 1993

DURHAM, N.C. — Rain-soaked conditions could not neutralize the overwhelming power of Florida State as the Seminoles soundly defeated Duke 45-7. The Seminoles dominated every aspect of the game, outgaining the Blue Devils 628-147 in total yards, while limiting the Duke rushing attack to 17 yards.

The scoring combination of Charlie Ward to Tamarick Vanover hooked up for the first time in 1993 when Ward finished a 9-play, 84-yard opening drive by finding Vanover on a 32-yard touchdown pass.

The defense proved it could shut down its opponents and score as well. Linebacker Derrick Brooks intercepted a Joe Pickens pass and returned it 32 yards for a touchdown as the Seminoles tacked on 22 second quarter points on their way to a 29-0 halftime lead.

After a Duke punt, Sean Jackson wasted no time in providing another FSU touchdown by running up the middle 54 yards for a score. On the night, FSU tallied 279 yards on the ground with Jackson earning 107 yards on 13 carries to lead all rushers.

Ward displayed his multi-dimensional qualities by finishing a 5-play, 62-yard drive with an 11-yard touchdown run with 2:44 left in the half. The senior quarterback left the game after one touchdown drive early in the third quarter, but not before completing 22-of-31 passes for 272 yards.

A Duke fake punt try failed, leading to the Seminoles' third consecutive score. Freshman Scott Bentley nailed his first career field goal from 20 yards out to end the first half.

Florida State continued the romp in the second half, highlighted by Pooh Bear Williams' 47-yard touchdown jaunt in which he bulldozed through and then outran Blue Devil defenders.

Bentley added a 26-yard field goal before Duke finally got on the board. After blocking an FSU punt, Duke took over on the FSU 1-yard line. Tailback J.D. Lewis ran into the end zone untouched as Duke avoided the shutout.

SCORE BY QUARTERS

	1	2	3	4	F
Florida State	7	22	13	3	45
Duke	0	0	0	7	7

SCORING SUMMARY

FSU- Vanover 32 pass from Ward (Bentley kick), 7:35
FSU- Brooks 32 interception return (kick failed), 9:55
FSU- Jackson 54 run (Bentley kick), 5:15
FSU- Ward 11 run (kick blocked), 2:44
FSU- Bentley 20 FG, 0:01
FSU- McCorvey 3 pass from Ward (Bentley kick), 3:36
FSU- P. Williams 47 run (kick failed), 2:32
FSU- Bentley 26 FG, 7:45
DU- Lewis 1 run (Cochran kick), 4:07

TEAM STATISTICS

	FSU	DU
First Downs	27	12
Rushes-Yards	42-279	20-17
Passing Yards	349	130
Comp.-Att.-Int.	26-36-0	15-45-3
Plays-Total Offense	78-628	65-147
Return Yards	55	40
Punts-Average	5-33.2	9-38.6
Fumbles-Lost	2-2	2-1
Interceptions-Yards	3-38	0-0
Penalties-Yards	11-98	5-46
Time of Possession	34:25	25:35
Third Down Conv.	7-15	1-13

INDIVIDUAL STATISTICS

Rushing: FSU- Ward 5-41, Floyd 3-25, Jackson 13-107, M. Smith 14-42, P. Williams 4-58, Ellison 1-6, Dunn 2-0; DU- Pickens 2-(-26), Baldwin 3-10, Redmon 3-10, Fischer 2-1, Lowman 7-14, White 2-7, Lewis 1-1.

Passing: FSU- Ward 22-31-0-272, Stark 4-5-0-77; DU- Pickens 6-21-1-53, Fischer 9-23-2-77, Krueger 0-1-0-0.

Receiving: FSU- McCorvey 6-70, Dunn 2-66, Frier 5-52, Vanover 3-62, Jackson 3-37, Knox 2-27, Messam 2-16, M. Smith 1-8, Johnson 1-7, Floyd 1-5; DU- Baldwin 6-49, Clark 3-40, Jensen 1-7, Breedlove 1-7, Lowman 1-5, Redmon 1-3, Spurrier 1-7, Wright 1-12.

FLORIDA STATE 57
CLEMSON 0

Sept. 11, 1993

TALLAHASSEE, Fla. — Florida State christened newly-expanded Doak Campbell Stadium by dominating No. 17 Clemson 57-0 in front of a record crowd of 74,991. The Tribe handed the Tigers their worst loss in 62 years and improved to 3-0 on the year.

After forcing a Clemson punt, the Seminoles wasted little time. Charlie Ward, who had Heisman-like numbers of 25-for-33 for 317 yards and four touchdowns before exiting in the third quarter, drove FSU 91 yards in 10 plays. He hit Sean Jackson with a 3-yard touchdown pass for the first score.

Kicker Scott Bentley gave FSU more to cheer about when he connected on a career long 47-yard field goal. The kick capped a 9-play, 43-yard drive

In the first game in the newly expanded Doak Campbell Stadium, All-America candidate Clifton Abraham's interception in FSU's endzone preserved a 57-0 shutout of then 17th-ranked Clemson.

which was kept alive by a 27-yard third down scamper by Ward.

Florida State's Kentucky Derby Offense, in which the second team entered the game for the first play of a drive, provided more fireworks when tight end Lonnie Johnson hauled in a Danny Kanell pass and ran through the Tiger secondary en route to a 78-yard touchdown. Bentley's extra point attempt was blocked and picked up by Tiger Brian Dawkins, who looked as if he would score until Bentley chased him down and tackled him at the 12-yard line to preserve the shutout.

Not to be outdone, the special teams scored minutes later. Clifton Abraham recovered Derrick Brooks' blocked punt in the end zone, making the score 23-0 less than a minute into the second quarter.

Clemson drove to the Seminole 14 on its next possession. But Brooks tackled Rodney Blunt for a two-yard loss, and Patrick Sapp was sacked by James Roberson. After an incomplete pass, Clemson's Nelson Welch missed a 42-yard field goal.

The Tigers quickly regained the ball after an FSU fumble and advanced to the Seminole 4-yard line on a 52-yard completion from Sapp to split end Terry Smith. However, the defense responded with an impressive goal line stand that ended when Abraham and Alonzo Horner stuffed Blunt for the fourth consecutive time. On the afternoon the Seminole defense, led by an eight-tackle performance by Ken Alexander, held the Tiger ground game to just 73 yards.

In a game that saw nine different Seminoles score, Florida State produced 34 points in a second half filled with new faces. The FSU defense scored its fourth touchdown of the year when Brooks scooped up a fumble and returned it 83 yards to make the final score 57-0. Brooks' return also gave the Seminole defense a 24-7 scoring edge over its opponents' through three games.

SCORE BY QUARTERS

	1	2	3	4	F
Florida State	10	13	20	14	57
Clemson	0	0	0	0	0

SCORING SUMMARY

FSU- Jackson 3 pass from Ward (Bentley kick), 9:05
FSU- Bentley 47 FG, 1:34
FSU- Johnson 78 pass from Kanell (kick blocked), 14:34
FSU- Abraham recovers blocked punt in end zone (Bentley kick), 12:00
FSU- Johnson 2 pass from Ward (Bentley kick), 7:31
FSU- Dunn 16 pass from Ward (kick failed), 5:42
FSU- Messam 12 pass from Ward (Bentley kick), 1:29
FSU- M. Smith 22 pass from Kanell (Bentley kick), 11:06
FSU- Brooks 83 fumble return (Mowrey kick), 6:16

TEAM STATISTICS

	FSU	CU
First Downs	31	17
Rushes-Yards	36-192	38-73
Passing Yards	442	227
Comp.-Att.-Int.	29-37-0	16-32-1
Plays-Total Offense	73-634	70-300
Return Yards	167	18
Punts-Average	2-29.0	9-36.0
Fumbles-Lost	4-2	2-2
Interceptions-Yards	1-0	0-0
Penalties-Yards	7-65	6-48
Time of Possession	26:54	33:06
Third Down Conv.	8-11	7-20

INDIVIDUAL STATISTICS

Rushing: FSU- Jackson 8-41, Floyd 4-30, Ward 4-32, M. Smith 5-19, P. Williams 6-22, Dunn 7-46, Allen, 1-3, Kanell 1-(-1); CU- Blunt 12-21, E. Smith 7-11, Sapp 7-23, Witherspoon 5-(-2), Solomon 3-17, Grier 1-22, Hood 2-2, Shaw 1-0.

Passing: FSU- Ward 25-33-0-317, Kanell 4-4-0-125; CU- Sapp 15-30-1-223, Solomon 1-2-0-4.

Receiving: FSU- Johnson 2-80, Jackson 5-18, M. Smith 1-22, Frier 2-38, Floyd 2-19, Knox 7-99, McCorvey 3-54, Vanover 2-43, Cooper 2-28, Dunn 1-16, Ellison 1-13, Messam 1-12; CU- T. Smith 8-156, J. Davis 4-52, Blunt 1-(-3), Hinton 2-25, Witherspoon 1-(-3).

All-American Derrick Brooks iced a hard-fought win at North Carolina with a 49-yard return of an interception for a touchdown. The TD was Brook's third on the season and meant he had outscored the Tribe's opponents who posted just 14 points over the first three games.

Florida State 33
North Carolina 7
Sept. 18, 1993

CHAPEL HILL N.C. — Florida State gained the inside track on the Atlantic Coast Conference championship by turning back North Carolina 33-7 before a record crowd of 54,100 at Kenan Stadium in Chapel Hill. In a game called "the biggest in North Carolina history," the Seminoles came away with an impressive road victory over the 13th-ranked Tar Heels.

After Charlie Ward threw his first interception of the season on the Seminoles' opening drive, and an exchange of punts, the Tribe fell behind for the first time in 1993 when UNC quarterback Jason Stanicek found a diving Bucky Brooks in the end zone. The 28-yard touchdown pass gave the Tar Heels a 7-0 advantage.

FSU answered later in the quarter when freshman Warrick Dunn caught a 16-yard pass from Ward to even the score. Ward led the 8-play, 80-yard drive by hitting 7-of-7 passes for 69 yards and rushing for 11 more.

After linebacker Chris Cowart recovered a Stanicek fumble at the Florida State 41, the offense embarked on its second scoring drive of the night. The Seminoles drove 49 yards in 11 plays to set up a 27-yard field goal by Scott Bentley that gave FSU the lead for good at 10-7.

Florida State broke the game open with a 17-point outburst in the third quarter. After FSU's defense forced UNC to punt after three plays on the half's first series, the Fast Break Offense went to work. Ward hit Kevin Knox with a 33-yard scoring strike to stake the Seminoles to a 17-7 advantage.

Mike Thomas replaced Stanicek at quarterback on the Tar Heels' next possession. FSU safety Richard Coes picked off Thomas' first attempt and returned the ball 30 yards to set up Bentley's second field goal, a 21-yarder that made the score 20-7.

On UNC's next drive, Thomas was the victim of more Seminole thievery. Derrick Brooks intercepted a pass and raced 49 yards for a touchdown to give FSU a 20 point lead after three quarters. Brooks' return marked the third straight game in which the junior scored a touchdown.

Florida State capped off the scoring at the start of the final stanza. Fullback William Floyd plowed in from two yards out at the end of a 9-play, 77-yard drive, keyed by a 28-yard run by Ward.

The Tribe defense was again outstanding, limiting the vaunted Tar Heel ground attack to just 104 yards on 42 attempts and forcing three turnovers.

SCORE BY QUARTERS

	1	2	3	4	F
Florida State	7	3	17	6	33
North Carolina	7	0	0	0	7

SCORING SUMMARY

NC- Brooks 28 pass from Stanicek (Pignetti kick), 6:21
FSU- Dunn 16 pass from Ward (Bentley kick), 1:31
FSU- Bentley 27 FG, 0:48
FSU- Knox 33 pass from Ward (Bentley kick), 11:52
FSU- Bentley 21 FG, 6:36
FSU- Brooks 49 interception return (Bentley kick), 4:02
FSU- Floyd 2 run (kick failed), 8:25

TEAM STATISTICS

	FSU	UNC
First Downs	26	15
Rushes-Yards	30-186	42-104
Passing Yards	303	175
Comp.-Att.-Int.	27-42-1	12-24-2
Plays-Total Offense	72-489	66-279
Return Yards	103	5
Punts-Average	2-41.0	7-41.6
Fumbles-Lost	3-3	2-1
Interceptions-Yards	2-79	1-0
Penalties-Yards	8-55	2-23
Time of Possession	28:46	31:14
Third Down Conv.	7-13	2-14

INDIVIDUAL STATISTICS

Rushing: FSU- Ward 5-69, Jackson 9-42, M. Smith 7-28, Vanover 1-24, Floyd 4-12, Dunn 3-6, P. Williams 1-5; UNC- C. Johnson 9-38, Brooks 1-32, L. Johnson 8-14, Thomas 8-14, Marshall 5-13, Henderson 4-5, Stanicek 7-(-12).

Passing: FSU- Ward 27-41-1-303, Jackson 0-1-0-0; UNC- Stanicek 7-11-0-85, Thomas 5-12-2-90, L. Johnson 0-1-0-0.

Receiving: FSU- McCorvey 6-75, Vanover 5-46, Knox 4-61, Johnson 3-34, Dunn 3-38, M. Smith 2-32, Frier 2-10, Floyd 1-4, Jackson 1-3; UNC- Holliday 4-93, DeLong 2-36, Brooks 2-47, L. Johnson 2-0, C. Johnson 1-0, Marshall 1-(-1).

Florida State 51
Georgia Tech 0
October 2, 1993

TALLAHASSEE, Fla. — Florida State would not need a late rally to best Georgia Tech in 1993. On a sunny afternoon, FSU dominated the Yellow Jackets on both sides of the ball to claim a 51-0 win before 74,611 at Doak Campbell Stadium.

Florida State excelled in every facet of the game in running its record to 5-0 and its winning streak to 12. The Tribe rolled up 582 total yards (304 rushing and 278 passing) and 37 first downs, while limiting Tech to 65 yards on the ground, 45 through the air and nine first downs.

Florida State started slowly, its first two drives ending with a missed field goal and a punt. Georgia Tech's first two possessions ended in punts, and the third was stopped when Tech's fourth-and-12 pass from the FSU 28 fell short.

After 21 scoreless minutes, the Seminoles scored on their last three possessions of the first half to lead 16-0 at intermission. First, freshman Scott Bentley booted a 20-yard field goal midway through the second quarter. Marquette Smith's 18-yard run and Tamarick Vanover's 17-yard run on a reverse keyed the drive.

After a Tech punt, Ward and Company went to work again. A 19-yard Ward to Lonnie Johnson connection put the Seminoles on the GT 5. One play later, the same combo hooked up for the touchdown.

Corey Sawyer's interception set up the Seminoles' two-minute offense as halftime approached. Ward scrambled for 21 yards and threw for 35, including the final 17 on a perfect strike to Kez McCorvey, who would lead the Seminoles with seven catches for 87 yards in the game.

The second half turned into the

"Warrick Dunn Show" as the freshman sensation found the end zone three times. He scored on the opening drive of the third quarter on a 14-yard run, then caught a 7-yard scoring pass from Ward to make the lead 30-0 at 4:52 of the third period.

Ward, who completed 21-of-28 passes for 222 yards on the day, threw his fourth TD pass on the final play of the third quarter, hitting Kevin Knox for 11 yards to make it 37-0 after three.

Dunn and Smith finished the scoring with 4 and 8-yard touchdown runs, respectively, in the final period, as Jon Stark led the offense at quarterback. Sophomore defensive end Derrick Alexander led the Seminole defensive effort with 10 tackles, a tackle for loss and two sacks as FSU recorded its third shutout of 1993.

SCORE BY QUARTERS

	1	2	3	4	F
Florida State	0	16	21	14	51
Georgia Tech	0	0	0	0	0

SCORING SUMMARY

FSU- Bentley 20 FG, 8:33
FSU- Johnson 5 pass from Ward (Bentley kick), 3:07
FSU- McCorvey 17 pass from Ward (kick failed), 0:26
FSU- Dunn 14 run (Bentley kick), 13:28
FSU- Dunn 7 pass from Ward (Bentley kick), 4:52
FSU- Knox 11 pass from Ward (Bentley kick), 0:00
FSU- Dunn 4 run (Bentley kick), 6:14
FSU- M. Smith 8 run (Bentley kick), 0:39

TEAM STATISTICS

	FSU	GT
First Downs	37	9
Rushes-Yards	53-304	31-65
Passing Yards	278	45
Comp.-Att.-Int.	27-35-0	8-18-1
Plays-Total Offense	88-582	49-110
Return Yards	66	19
Punts-Average	2-45.5	9-39.4
Fumbles-Lost	2-1	2-0
Interceptions-Yards	1-0	0-0
Penalties-Yards	8-70	5-54
Time of Possession	34:49	25:11
Third Down Conv.	9-13	2-13

INDIVIDUAL STATISTICS

Rushing: FSU- Jackson 11-70, Floyd 8-47, Ward 8-36, M. Smith 9-63, Dunn 7-32, Vanover 2-15, Stark 2-4, Riley 1-4, P. Williams 4-29, Allen 1-4; GT- Bell 7-16, Wright 3-9, Davis 6-5, Lincoln 7-20, Levens 6-20, Stroman 2-(-5).
Passing: FSU- Ward 21-28-0-222, Stark 6-7-0-56; GT- Davis 8-16-1-45, Steagall 0-1-0-0, Stroman 0-1-0-0.
Receiving: FSU- Jackson 5-41, McCorvey 7-87, L. Johnson 2-24, Frier 3-32, Knox 2-21, Dunn 2-28, Cooper 2-21, P. Williams 1-4, R. Williams 1-6, Vanover 1-7, Riley 1-7; GT- Levens 2-10, Zachery 1-11, Papushak 1-4, Wright 1-7, Walker 1-7, Steagall 2-6.

Sean Jackson's 69-yard run gave the Seminoles a lead just three minutes into FSU's 28-10 win over Miami in front of a Doak Campbell Stadium record crowd of 77,813.

FLORIDA STATE 28
MIAMI 10

October 9, 1993

TALLAHASSEE Fla. — For the first time in three years, the outcome of the annual show down between Florida State and Miami did not come down to a field goal attempt in the game's final minute. FSU did not let it come to that, using a pair of big plays early to derail the Hurricanes, 28-10.

Both of FSU's big gainers went for touchdowns, and both came in the game's opening quarter. Before the Doak Campbell Stadium record crowd of 77,813 could settle into their seats, tailback Sean Jackson swept around right end and raced 69 yards to the end zone to give FSU the lead just 3:43 into the game.

The third-ranked 'Canes answered seven minutes later when Donnell Bennett capped a 9-play, 80-yard drive with a 6-yard TD reception from Frank Costa.

With the score knotted at seven, FSU's Fast Break Offense took just three plays to give the Seminoles the lead for good. On third- and-10 from the FSU 28, Charlie Ward broke out of the pocket and scrambled to his right. On the run, he lofted a ball over two UM defenders to a streaking Matt Frier in stride for a 72-yard score.

Ward gave the Seminoles a 14-point halftime advantage when he scrambled into the end zone from two yards away early in quarter number two. The touchdown was made possible by a key play on the only third down of the drive. On third-and-seven from its own 43, freshman tailback Warrick Dunn lined up next to Ward in the shotgun. Instead of snapping the ball back to Ward, FSU center Clay Shiver hit Dunn with a direct snap that surprised the Miami defense. Twenty-

Derrick Alexander and company had Miami's number all day in holding the Hurricanes to just one touchdown. The Tribe's win was unique in that for the first time in three years the game was not decided by a kick.

seven yards later, Dunn picked up a first down at the UM 30, and Florida State was on its way to a touchdown.

Thanks to strong play by the two defenses, two Florida State fumbles and a missed field goal by Miami, the score remained 21-7 until early in the fourth quarter. Then, Miami kicker Dane Prewitt narrowed the margin to 21-10 with a 23-yard field goal. The kick ended a 16-play, 74-yard drive that ate up 8:06 and had the Campbell Stadium faithful fearing another Hurricane comeback.

The Miami defense stiffened, forcing an FSU punt. But UM got nowhere on its next possession. The Seminoles took almost 2:30 off the clock on its next drive, but a punt gave Miami the ball at its own 23.

From there, Florida State strong safety Devin Bush, a Miami native, snatched a Frank Costa pass and went 40 yards for a score to provide the final margin. The interception was the first of Bush's career.

Its spirit broken, UM was unable to move the ball on its next try, and Florida State ran out the final 4:21.

On the day, the Seminoles rolled up 450 yards of total offense and averaged 7.4 yards per play, while the FSU defense limited the potent Miami air attack to just 193 yards, despite playing most of the second half without All-American Derrick Brooks and the third quarter without leading tackler Ken Alexander. The victory stopped Miami's three-game series winning streak and was Florida State's second in its last nine tries against the Hurricanes.

SCORE BY QUARTERS

	1	2	3	4	F
Florida State	14	7	0	7	28
Miami	7	0	0	3	10

SCORING SUMMARY

FSU- Jackson 69 run (Bentley kick), 11:17
UM- Bennett 6 pass from Costa (Prewitt kick), 4:09
FSU- Frier 72 pass from Ward (Bentley kick), 2:46
FSU- Ward 2 run (Bentley kick), 13:37
UM- Prewitt 23 FG, 14:07
FSU- De. Bush 40 interception return (Bentley kick), 4:59

TEAM STATISTICS

	FSU	UM
First Downs	17	21
Rushes-Yards	30-194	33-127
Passing Yards	256	193
Comp.-Att.-Int.	21-31-0	21-43-1
Plays-Total Offense	61-450	76-320
Return Yards	40	14
Punts-Average	6-41.3	8-34.6
Fumbles-Lost	2-2	2-1
Interceptions-Yards	1-40	0-0
Penalties-Yards	11-92	4-30
Time of Possession	28:06	31:54
Third Down Conv.	6-13	8-19

INDIVIDUAL STATISTICS

Rushing: FSU- Jackson 10-98, Dunn 6-67, Floyd 2-13, Ward 8-17, Riley 1-2, M. Smith 3-(-3); UM- Bennett 21-75, D. Harris 3-14, Costa 2-5, Stewart 6-33, L. Jones 1-0.
Passing: FSU- Ward 21-31-0-256; UM- Costa 21-43-1-193.
Receiving: FSU- Frier 2-81, McCorvey 5-77, Knox 4-34, Vanover 7-66, Jackson 2-(-1), Dunn 1-(-1); UM- C.T. Jones 7-86, Bennett 3-26, L. Jones 3-16, Clausell 2-21, German 2-16, Tellison 2-17, J. Harris 2-11.

FLORIDA STATE 40
VIRGINIA 14

October 16, 1993

TALLAHASSEE, Fla. — One week after the emotional and uplifting victory over Miami, Florida State put itself in the driver's seat for a second straight Atlantic Coast Conference title and a New Year's Day bowl berth with a 40-14 thrashing of Virginia in a battle of unbeatens in Doak Campbell Stadium.

FSU was effective by both land and air in rolling up 560 yards of total offense. Seminole quarterbacks shredded the UVA secondary for 355 yards, while the backs grounded out 205.

A crowd of 76,607 and an ESPN national television audience watched Florida State roll to a 30-0 halftime lead and coast to its 14th consecutive win.

Tamarick Vanover opened the scoring on an 86-yard touchdown catch and run on FSU's second possession. The score came on third-and-16 after Ward was sacked for a 10-yard loss.

Ward threw his second scoring pass of the quarter five minutes later. The senior hooked up with Sean Jackson for a five-yarder to give the Semi-

noles a 14-0 advantage at the end of one period.

Freshman kicker Scott Bentley extended the lead to 17 with a 23-yard field goal early in the second quarter after a 12-play, 6:22 drive that covered 64 yards.

FSU went 86 yards for its next score. Fullback William Floyd powered into the end zone from a yard out to give the Seminoles a 23-0 lead. The drive was aided by back-to-back Ward completions of 28 yards to Warrick Dunn and 20 yards to Kez McCorvey.

After the Seminole defense forced a Cavalier punt on its next possession, the Fast Break Offense moved 66 yards in 48 seconds to give the Seminoles an insurmountable halftime lead. Ward scored from 18 yards out on a highlight film scamper. After dropping back out of the shotgun, Ward pump faked to get a defender off his feet, ducked under him at the line of scrimmage, then scrambled to the five where he hurdled a UVA defender and landed in the end zone.

While the Seminoles were putting on a scoring clinic in the first half, the Cavaliers were forced to punt four times and twice failed on fourth down conversion tries.

The Cavaliers cut the margin to 30-7 on the opening drive of the second half when QB Symmion Willis found Tyrone Davis for a 4-yard score. FSU retaliated on its next drive when Phillip Riley scored his first collegiate touchdown on a spectacular 33-yard catch and run.

The teams traded punts, then Willis threw his second scoring pass of the day, this one to Patrick Jeffers covering 20 yards to make it 37-14 after three quarters.

Bentley finished the scoring with a 33-yard field goal 50 seconds into the final quarter. The Seminoles sent 15th-ranked Virginia home with its first loss of the year while improving its record to 6-0.

SCORE BY QUARTERS

	1	2	3	4	F
Florida State	14	16	7	3	40
Virginia	0	0	14	0	14

SCORING SUMMARY

FSU- Vanover 86 pass from Ward (Bentley kick), 10:05
FSU- Jackson 5 pass from Ward (Bentley kick), 4:54
FSU- Bentley 23 FG, 12:26
FSU- Floyd 1 run (Bentley kick), 2:48
FSU- Ward 18 run (kick failed), 0:48
UVA-T. Davis 4 pass from Willis (Kirkeide kick), 10:24
FSU- Riley 33 pass from Ward (Bentley kick), 8:38
UVA-Jeffers 20 pass from Willis (Kirkeide kick), 2:04
FSU- Bentley 33 FG, 14:10

TEAM STATISTICS

	FSU	UVA
First Downs	29	15
Rushes-Yards	42-205	30-172
Passing Yards	355	185
Comp.-Att.-Int.	27-37-0	14-29-1
Plays-Total Offense	79-560	59-357
Return Yards	3	0
Punts-Average	3-41.0	6-43.3
Fumbles-Lost	1-0	0-0
Interceptions-Yards	1-0	0-0
Penalties-Yards	5-51	10-70
Time of Possession	34:26	25:34
Third Down Conv.	8-15	4-13

INDIVIDUAL STATISTICS

Rushing: FSU- Jackson 10-36, Floyd 8-44, Ward 5-38, Dunn 5-30, M. Smith 6-19, Vanover 1-(-10), Allen 2-1, P. Williams 5-47; UVA- Washington 9-67, Way 5-49, Willis 6-25, Brooks 9-28, Holmes 1-3.

Passing: FSU- Ward 23-31-0-322, Kanell 4-6-0-33; UVA- Willis 14-29-1-185.

Receiving: FSU- Jackson 3-9, Vanover 6-129, Riley 2-40, Johnson 1-12, McCorvey 4-54, M. Smith 3-9, Dunn 1-28, P. Williams 1-11, Cooper 1-13, Ellison 1-5, Frier 1-24, Knox 2-15, Allen 1-6; UVA- Mundy 4-99, Brooks 3-2, Davis 2-39, Jeffers 1-20, Allen 1-4, Holmes 2-15, Washington 1-6.

FLORIDA STATE 54
WAKE FOREST 0

October 30, 1993

TALLAHASSEE, Fla. — Wake Forest became Florida State's fourth shutout victim of the season as the Seminoles clinched a tie for the Atlantic Coast Conference crown with a 54-0 victory. A Doak Campbell Stadium crowd of 66,666 witnessed the Tribe's 18th straight Homecoming win and its 15th straight victory.

FSU's running game paved the way. The Seminoles ran for 414 yards and had four scoring drives of at least 10 plays. Warrick Dunn ran for 162 yards on just eight carries; Sean Jackson also broke the century mark with 116 yards on 16 tries.

Junior quarterback Jon Stark tossed a TD pass to Marquette Smith in the Seminole's win over Wake Forest. FSU fans remember the game most because Charlie Ward was injured in the second quarter and missed the next game.

Florida State put 17 points on the board in both the first and second quarters to open a 34-0 lead at intermission.

In the first period, FSU got a 25-yard field goal from Scott Bentley to take an early lead. The three-pointer capped a 10-play, 69-yard drive that lasted 3:39.

The Seminole defense held on Wake's next possession, and the Tribe offense capitalized. On the first play of the drive, Dunn was off on a 58-yard run which took FSU from its own 11 to the Wake 31. A 19-yard pass to Kez McCorvey and another Dunn run set up William Floyd's 1-yard plunge late in the first quarter.

The defense put points on the board on the Demon Deacons' next possession. Clifton Abraham's first interception of the year covered 29 yards to the end zone to put FSU up by 17.

Florida State forced Wake to go three and out on its next series and Bentley's 27-yard field goal made the score 20-0.

Another Wake three and out gave Florida State the ball back 30 seconds later. A 51-yard, 9-play drive followed. Pooh Bear Williams scored on a 1-yard dive to give the Seminoles a 27-point advantage.

Florida State got the ball back with just over three minutes to go in the first half. Dunn scored four plays later when he took a direct snap from center Clay Shiver and raced 63 yards untouched.

At halftime, the biggest concern was not the score or the shutout, but Charlie Ward's health. The Seminole quarterback went down hard just before halftime and left the game with bruised cartilage between his sternum and ribs.

The FSU offense kept its stride with Jon Stark at quarterback in the second half, scoring three more touchdowns. Tamarick Vanover's 8-yard reverse, Dunn's 5-yard scamper, and Stark's 14-yard pass to Marquette Smith accounted for the second half scoring.

In addition to the shutout, the Seminole defense limited the Demon Deacons to 170 total yards and sacked Wake quarterbacks five times.

SCORE BY QUARTERS

	1	2	3	4	F
Florida State	17	17	13	7	54
Wake Forest	0	0	0	0	0

In his only start at Florida State, then sophomore Danny Kanell threw for five touchdowns in a 49-20 win over Maryland in College Park. Kanell replaced Charlie Ward who missed the game with an injury.

SCORING SUMMARY

FSU- Bentley 25 FG, 7:15
FSU- Floyd 1 run (Bentley kick), 2:02
FSU- Abraham 29 interception return (Bentley kick), 0:36
FSU- Bentley 27 FG, 9:28
FSU- P. Williams 1 run (Bentley kick), 6:01
FSU- Dunn 63 run (Bentley kick), 2:13
FSU- Vanover 8 run (Mowrey kick), 11:10
FSU- Dunn 5 run (kick failed), 3:23
FSU- M. Smith 14 pass from Stark (Mowrey kick), 2:03

TEAM STATISTICS

	FSU	WF
First Downs	35	12
Rushes-Yards	53-414	33-55
Passing Yards	233	115
Comp.-Att.-Int.	21-34-2	13-31-1
Plays-Total Offense	87-647	64-170
Return Yards	35	6
Punts-Average	1-25.0	9-40.7
Fumbles-Lost	0-0	0-0
Interceptions-Yards	1-29	2-6
Penalties-Yards	14-110	7-62
Time of Possession	31:59	28:01
Third Down Conv.	8-13	5-17

INDIVIDUAL STATISTICS

Rushing: FSU- Jackson 16-116, Floyd 6-19, Ward 4-9, Dunn 8-162, M. Smith 7-45, P. Williams 6-49, Frier 1-12, Stark 2-2, Vanover 2-0, Allen 1-0; WF- Leach 12-40, Moultrie 7-11, Kemp 8-(-1), LaRue 1-(-4), Lewis 3-10, Williams 1-(-3), Dolder 1-2.

Passing: FSU- Ward 13-20-0-125, Stark 8-14-2-108; WF- Kemp 5-17-1-39, LaRue 7-13-0-74, Dolder 1-1-0-2.

Receiving: FSU- Knox 4-39, McCorvey 4-57, Jackson 2-8, M. Smith 3-32, Vanover 5-55, Frier 1-10, Ellison 1-29, Johnson 1-3; WF- Dixon 4-51, Moultrie 1-(-5), Franklin 1-9, Rasby 5-55, Blanchard 2-5.

FLORIDA STATE 49
MARYLAND 20

November 6, 1993

COLLEGE PARK, Md. — Playing without All-America quarterback Charlie Ward, Florida State clinched its second consecutive Atlantic Coast Conference title

with a tougher than expected 49-20 win over Maryland before 36,255 at Byrd Stadium in College Park.

Sophomore Danny Kanell, subbing for the injured Ward, was outstanding, completing 28-of-38 passes for 341 yards and a season high five touchdowns. Florida State piled up 526 yards of total offense on the afternoon.

Kanell hit Kez McCorvey, who grabbed 10 passes for 122 yards in the game, with a 17-yard strike to give the Tribe a 7-0 lead with 1:46 remaining in the first quarter. The touchdown capped an 8-play, 91-yard drive.

Florida State grabbed a two touchdown lead early in the second period. This time Kevin Knox was on the receiving end of Kanell's 10-yard scoring throw.

The Terrapins got on the board on their next possession. Maryland began the drive backed up on its own five. But on the second play of the series, Kevin Foley hooked up with Marcel Johnson on a 68-yard pass play, the longest of the year against the FSU defense. Six plays later, Foley scored on a quarterback sneak.

With the score 14-6 after a failed point after, FSU answered. Matt Frier caught a 26-yard Kanell bullet in the end zone to make it 21-6.

The pesky Terps closed to within 21-13 late in the first half when Geray Simon scored on a 10-yard pass from Scott Milanovich. The score ended Maryland's 10-play, 76-yard drive and had the Byrd Stadium crowd thinking upset at halftime.

The track meet continued in the third quarter as the two teams combined to score 21 points in the first six minutes of the period. FSU's Sean Jackson found the end zone on a 15-yard pass from Kanell. Less than two minutes later, Walt Williams caught a 50-yarder from Milanovich to keep the margin at eight.

Florida State finally pulled away, scoring the final 21 points of the game. Knox caught his second six-pointer of the day on a 33-yard pass from Kanell to give the Seminoles a 35-20 margin.

The momentum shifted to FSU's side for good on the next Maryland series. After the Terps drove to the Seminole 37, FSU backup noseguard Enzo Armella forced an Allen Williams fumble that Ken Alexander recovered. Eight plays later, Tamarick Vanover scored on a 6-yard reverse to make the score 42-20.

Jackson capped the scoring with a 19-yard run around left end with just under four minutes remaining.

The vaunted Seminole defense had trouble on this cold damp day in Maryland. FSU allowed 453 yards and 6.4 yards per play, and Maryland tailback Allen Williams gained over 100 yards. But the Florida State offense, led by Kanell, carried the Seminoles as they headed for the showdown in South Bend.

SCORE BY QUARTERS

	1	2	3	4	F
Florida State	7	14	21	7	49
Maryland	0	13	7	0	20

SCORING SUMMARY

FSU- McCorvey 17 pass from Kanell (Bentley kick), 1:46
FSU- Knox 10 pass from Kanell (Bentley kick), 13:34
MD- Foley 1 run (kick failed), 10:29
FSU- Frier 26 pass from Kanell (Bentley kick), 7:28
MD- Simon 10 pass from Milanovich (Milligan kick), 2:37
FSU- Jackson 15 pass from Kanell (Bentley kick), 13:15
MD- Williams 50 pass from Milanovich (Milligan kick), 12:24
FSU- Knox 33 pass from Kanell (Bentley kick), 9:02
FSU- Vanover 6 run (Bentley kick), 2:13
FSU- Jackson 19 run (Bentley kick), 3:59

TEAM STATISTICS

	FSU	MD
First Downs	32	24
Rushes-Yards	33-185	43-140
Passing Yards	341	313
Comp.-Att.-Int.	28-38-0	21-28-0
Plays-Total Offense	71-526	71-453
Return Yards	0	0
Punts-Average	1-37.0	2-21.5
Fumbles-Lost	1-0	2-1
Interceptions-Yards	0-0	0-0
Penalties-Yards	3-40	7-54
Time of Possession	25:33	34:27
Third Down Conv.	9-12	5-10

INDIVIDUAL STATISTICS

Rushing: FSU- Jackson 12-95, Dunn 10-46, Floyd 7-45, Kanell 2-(-8), P. Williams 1-1, Vanover 1-6; MD- Mason 7-11, Williams 30-118, Milanovich 2-3, Foley 4-8.

Passing: FSU- Kanell 28-38-0-341; MD- Milanovich 14-19-0-163, Foley 7-9-0-150.

Receiving: FSU- McCorvey 10-122, Dunn 3-14, Frier 4-65, Knox 5-89,

Notre Dame surrounded FSU holding big play receivers like Kez McCorvey in check most of the day.

Messam 1-2, Vanover 2-23, Jackson 2-15, Ellison 1-11; MD- Johnson 3-101, Weaver 1-5, Carter 7-61, Kremus 5-61, Williams 3-67, Simon 1-10, Williams 1-8.

NOTRE DAME 31
FLORIDA STATE 24

November 13, 1993

SOUTH BEND, Ind. — College football's most anticipated regular season game lived up to its billing in 1993. Charlie Ward's final pass was knocked down at the goal line by Shawn Wooden as time expired, giving second-ranked Notre Dame a thrilling 31-24 victory over top-ranked Florida State in Notre Dame Stadium before 59,075 and one of the largest television audiences to ever see a college football game.

The loss ended FSU's 12-week run as the nation's top team and also stopped the Tribe's school record tying winning streak at 16.

The Seminoles looked like they might have an easy afternoon the first time they touched the football. Opening at the FSU 11, Ward drove his team 89 yards in 10 plays, capping the drive with a 12-yard touchdown pass to Kevin Knox.

The Irish struck right back. Adrian Jarrell raced 32 yards around right end on a reverse to even the score at seven.

Notre Dame won the game in the second quarter. Tailback Lee Becton, who ran for 122 yards on the day, broke a 26-yard scoring run over the left side to put the Irish on top. The drive was characterized by missed tackles by the FSU defense and superior blocking by the Notre Dame offensive line.

The Irish capitalized on Ward's second interception of the year, and his first in 159 attempts, to go up 21-7. From his own 6, Ward rolled right and lofted the ball toward Kevin Knox, who had run past the ND secondary. But a strong wind held the ball up and John Covington intercepted to give the Irish excellent field position. Four plays later, ND's Jeff Burris went in from six yards out to give his team a 14-point advantage with 7:48 left in the half.

After an exchange of punts, FSU started to drive behind the running of Sean Jackson and William Floyd. But Knox fumbled after a completion, halting Florida State's momentum and leading to another exchange of punts before halftime.

In a game called the biggest in college football in 25 years, Charlie Ward maneuvered the Seminoles to within one play and 14 yards of an undefeated season.

Notre Dame stretched the lead to 24-7 early in the third period. Kevin Pendergast booted a 47-yard field goal, the longest of his career, five minutes into the half.

The Tribe cut the lead to 10 on its next possession. Ward hit Warrick Dunn in the left flat and the freshman scampered into the end zone from six yards out.

With 10:40 to play, Scott Bentley sliced the margin to a touchdown (24-17) with a 24-yard field goal. Ward found Kez McCorvey four times for 38 yards on the drive, in which he completed 7-of-8 passes.

With Florida State mounting a rally, the Irish needed to regain momentum. ND did just that with a classic 9-play, 80-yard, 3:47 drive that culminated in Burris' 11-yard run to paydirt.

Down 31-17 with 4:05 to go, Ward and his teammates would not quit, marching to the Notre Dame 5-yard line. But after a pair of penalties, the Seminoles faced fourth-and-goal from the 20. Ward spotted McCorvey in the back of the end zone, but did not see ND safety Brian Magee. Fortunately for the Seminoles, Magee tipped the ball into McCorvey's grasp, making the score 31-24 with 2:26 to play.

After a failed onside kick, the Tribe defense stiffened and forced an Irish punt after three plays. Jarrell's kick was held up in the wind and netted just five yards, giving FSU possession at its 37 with 51 seconds left.

Ward opened the final drive by scrambling, then flipping the ball to McCorvey just as he was being tackled for a gain of nine. The quarterback then hit Dunn for four yards before finding McCorvey twice in a row for a pair of 18-yard gains, putting the ball at the ND 14 with 10 seconds left. Ward's first shot at the end zone was batted down at the line, leaving three seconds on the clock. The miraculous Florida State rally ended one play and 14 yards short when Wooden knocked Ward's final pass down at the goal line.

Ward finished the day with 31 completions in 50 attempts for 297 yards and three scores, while McCorvey caught 11 passes, nine in the second half, for 138 yards to earn NBC Player of the Game honors.

SCORE BY QUARTERS

	1	2	3	4	F
Florida State	7	0	7	10	24
Notre Dame	7	14	3	7	31

SCORING SUMMARY

FSU- Knox 12 pass from Ward (Bentley kick), 7:09
ND- Jarrell 32 run (Pendergast kick), 4:30
ND- Becton 26 run (Pendergast kick), 10:42
ND- Burris 6 run (Pendergast kick), 7:48
ND- Pendergast 47 FG, 9:41
FSU- Dunn 6 pass from Ward (Bentley kick), 4:45
FSU- Bentley 24 FG, 10:40
ND- Burris 11 run (Pendergast kick), 6:53
FSU- McCorvey 20 pass from Ward (Bentley kick), 2:26

TEAM STATISTICS

	FSU	ND
First Downs	26	20
Rushes-Yards	27-96	49-239
Passing Yards	307	108
Comp.-Att.-Int.	32-53-1	9-18-0
Plays-Total Offense	80-403	67-347
Return Yards	19	8
Punts-Average	6-36.8	7-34.0
Fumbles-Lost	1-1	0-0
Interceptions-Yards	0-0	1-7
Penalties-Yards	7-70	4-38
Time of Possession	29:40	30:20
Third Down Conv.	5-14	4-13

INDIVIDUAL STATISTICS

Rushing: FSU- Ward 11-38, Floyd 5-31, Jackson 7-18, Dunn 3-0, McCorvey 1-9; ND- Becton 26-122, Zellars 11-44, Jarrell 1-32, Burris 3-19, McDougal 6-12, Failla 1-10, Kinder 1-0.
Passing: FSU- Ward 31-50-1-297, Jackson 1-2-0-10, McCorvey 0-1-0-0; ND- McDougal 9-18-0-108.
Receiving: FSU- McCorvey 11-138, Jackson 5-26, Frier 4-46, Vanover 4-30, Dunn 3-18, Knox 2-30, Floyd 2-9, Ward 1-10; ND- Becton 2-39, Miller 2-30, Johnson 2-22, Dawson 2-20, Zellars 1-(-3).

FLORIDA STATE 62
N.C. STATE 3

November 20, 1993

TALLAHASSEE, Fla. — Florida State rebounded from its first loss in 17 games with a resounding 62-3 thumping of conference rival North Carolina State to finish its second straight undefeated ACC slate. The win came before 73,123 Seminoles fans in the final Doak Campbell Stadium appearance for 15 FSU seniors.

Florida State capitalized on two N.C. State miscues on the 'Pack's first three plays to take a 14-0 lead five minutes into the game, and rolled from there on a record-setting night.

It took the Seminoles 10 plays to cover 54 yards after Corey Sawyer pounced on a fumble on N.C. State's second play from scrimmage. Charlie Ward scrambled for the last two to give FSU its first score.

Florida State outside linebacker James Roberson recovered a fumble on the Wolfpack's next play from scrimmage. Again, Ward took advantage of the turnover, hitting Kevin Knox for a 23-yard score on FSU's first play to build a quick two touchdown advantage.

N.C. State did not turn the ball over on its next possession, driving to FSU's 29. All-conference kicker Steve Videtich booted a 46-yard field goal to make it 14-3 after one quarter.

Florida State scored touchdowns on three of its four second quarter possessions to take a 34-3 lead into the locker room. Knox grabbed his second touchdown pass of the day, a four-yarder from Ward, Lonnie Johnson was on the receiving end of a 1-yard toss, and William Floyd scored from a yard out to give the Seminoles their halftime lead. All the while, the FSU defense was shutting down N.C. State, forcing punts and turnovers.

The Tribe extended its lead with two touchdowns in each of the final two quarters. Ward spread the wealth, hitting Matt Frier for a five-yard score on the opening drive of the second half. On FSU's next possession, a 37-yard Ward to Frier hookup set up Pooh Bear Williams' one-yard jaunt to make the score 48-3 after three.

Warrick Dunn got on the board early in the fourth quarter when he caught a 10-yard touchdown pass from Jon Stark. Clyde Allen finished the scoring with a 2-yard touchdown run. Seniors Ward, Knox, Johnson, Frier and Allen all scored on Senior Night as an ESPN national television audience watched.

The Tribe offense rolled up 553 yards of total offense en route to its highest point total of the season. Ward

Senior Chris Cowart's off-season knee injury will prevent him from running down N.C. State ballcarriers in 1994.

broke the FSU career mark for total offense, and the defense, led by Sawyer's two interceptions and fumble recovery, played a major role by forcing six Wolfpack turnovers. The impressive victory put FSU in position to move back up in the polls, leading to its national championship chance.

SCORE BY QUARTERS

	1	2	3	4	F
Florida State	14	20	14	14	62
N.C. State	3	0	0	0	3

SCORING SUMMARY

FSU- Ward 2 run (Bentley kick), 10:02
FSU- Knox 23 pass from Ward (Bentley kick), 9:43
NCS- Videtich 46 FG, 6:30
FSU- Knox 4 pass from Ward (kick failed), 12:29
FSU- Johnson 1 pass from Ward (Bentley kick), 6:35
FSU- Floyd 1 run (Bentley kick), 0:18
FSU- Frier 5 pass from Ward (Bentley kick), 11:26
FSU- Williams 1 run (Bentley kick), 4:40
FSU- Dunn 10 pass from Stark (Bentley kick), 10:40
FSU- Allen 2 run (Bentley kick), 6:56

TEAM STATISTICS

	FSU	NCSU
First Downs	29	17
Rushes-Yards	50-244	20-101
Passing Yards	309	216
Comp.-Att.-Int.	32-42-0	17-38-3
Plays-Total Offense	92-553	58-317
Return Yards	94	0
Punts-Average	1-37.0	3-36.6
Fumbles-Lost	1-0	3-3
Interceptions-Yards	3-94	0-0
Penalties-Yards	8-58	7-35
Time of Possession	38:33	21:27
Third Down Conv.	12-18	4-11

INDIVIDUAL STATISTICS

Rushing: FSU- Jackson 12-90, Floyd 8-25, Ward 5-30, Allen 7-27, Dunn 3-21, P. Williams 12-55, Stark 3-(-4); NCSU- Downs 10-49, George 2-12, Brown 4-33, Goines 1-15, Bender 2-(-13), Fitzgerald 1-5.

Passing: FSU- Ward 27-36-0-278, Stark 5-6-0-31; NCSU- Harvey 12-27-1-136, Bender 5-11-2-80.

Receiving: FSU- Knox 7-91, Frier 8-91, McCorvey 6-53, Johnson 1-1, Cooper 2-14, Floyd 2-12, Riley 3-12, Dunn 1-10, Messam 1-9, P. Williams 1-16; NCSU- Goines 3-70, Griffis 5-68, J. Redmond 1-(-2), George 1-6, Hill 1-20, Downs 4-39, Schultz 1-3, Dickerson 1-11.

Warrick Dunn's 79-yard touchdown on a pass from roommate Charlie Ward completed a 33-21 win over Florida that broke their 23-game home winning streak and set up a national championship game.

FLORIDA STATE 33
FLORIDA 21

November 27, 1993

GAINESVILLE, Fla. — Florida State concluded an 11-1 regular season by defeating arch-rival Florida for the sixth time in seven years, 33-21 at Florida Field. The victory came before a state record 85,507 fans and ended the Gators' 23-game winning streak at "the Swamp".

Charlie Ward led the Tribe offensive assault and put his signature on the Heisman Trophy by piling up 475 yards of total offense. The senior All-American completed an FSU record 38 passes in 53 attempts for 446 yards and four touchdowns. He finished his career with 19 FSU passing and total offense records.

Ward opened the scoring on the second Seminole drive of the day. The Tribe went 57 yards in 11 plays and scored when a scrambling Ward found a leaping Tamarick Vanover from five yards out. Ward completed 7-of-9 passes during the drive.

The Seminoles opened a 10-0 lead on the first play of the second quarter. Freshman kicker Scott Bentley knocked home a 23-yard field goal to cap a 13-play, 72-yard FSU march.

After the defense stuffed the Gators again, Florida State embarked on another long drive. This one covered 70 yards in 14 plays, but again the Tribe could squeeze only three points out of it. Bentley's 22-yard field goal made it 13-0 with 7:20 to go in the first half.

Florida answered on its next possession. Danny Wuerffel hit Willie Jackson with an 11-yard scoring pass to cut the FSU lead to 13-7.

After the teams traded punts, the Seminoles had one more chance to put points on the board before intermission. But after moving 30 yards to the Gator 36, Bentley's 53-yard field goal was partially blocked by Kevin Carter on the final play of the first half.

Florida State got the ball to open the second half and took advantage of it. Ward completed 5-of-7 passes for 62 yards, including a 7-yard touchdown strike to Kez McCorvey, giving the Tribe a 20-7 lead.

The Seminoles' next drive was stopped when Ward threw an interception in the end zone. But FSU freshman cornerback James Colzie's first collegiate interception gave the Seminoles the ball at the UF 35. From there, Ward hit Kevin Knox for 18 yards, then McCorvey for 16 and a touchdown to stake the Tribe to a 27-7 lead after three quarters.

The Gators would not go away that easily. Terry Dean moved Florida down the field on its next possession, hitting Willie Jackson with a 13-yard touchdown pass to close the gap to 27-13.

Florida State looked like it would seal the win the next time it got the ball. FSU drove 57 yards to the Gator nine, but William Floyd fumbled and Lawrence Wright recovered to stop the scoring threat.

The Gators then cut the lead to 27-21, driving 94 yards in just under three minutes. After several fourth down conversions, Jack Jackson scored on a juggling 31-yard reception with 5:52 remaining in the game.

With momentum on the Gators' side and the Florida crowd deafening, Ward hooked up with his roommate for the play of the game. After his first two passes were batted down, Ward faced third-and-10 from his own 21. On the play action fake, Ward eluded a pair of defenders as he rolled to his left, then lofted a soft toss toward Warrick Dunn on the left sideline. The freshman caught the ball in stride, picked up a key block from Vanover and raced down the sidelines for a 79-yard score and a 33-21 FSU lead.

The Florida State defense returned to its early season form, sacking Gator quarterbacks six times and stuffing the Florida rushing game. The Gators were held to minus 33 yards on the ground — an FSU record — and All-America running back Errict Rhett was limited to just seven yards on seven carries.

SCORE BY QUARTERS

	1	2	3	4	F
Florida State	7	6	14	6	33
Florida	0	7	0	14	21

SCORING SUMMARY

FSU- Vanover 5 pass from Ward (Bentley kick), 7:22
FSU- Bentley 23 FG, 14:57
FSU- Bentley 22 FG, 7:20
UF- W. Jackson 11 pass from Wuerffel (Davis kick), 4:41
FSU- McCorvey 7 pass from Ward (Bentley kick), 11:27
FSU- McCorvey 16 pass from Ward (Bentley kick), 0:21
UF- W. Jackson 13 pass from Dean (Davis kick), 11:48
UF- J. Jackson 31 pass from Dean (Davis kick), 5:58
FSU- Dunn 79 pass from Ward (pass failed), 5:28

TEAM STATISTICS

	FSU	UF
First Downs	30	20
Rushes-Yards	35-120	15-(-33)
Passing Yards	446	407
Comp.-Att.-Int.	38-53-2	25-52-2
Plays-Total Offense	88-566	67-374
Return Yards	29	0
Punts-Average	1-44.0	6-36.3
Fumbles-Lost	1-1	0-0
Interceptions-Yards	2-4	2-0
Penalties-Yards	5-27	4-15
Time of Possession	37:54	22:06
Third Down Conv.	9-17	7-15

INDIVIDUAL STATISTICS

Rushing: FSU- Jackson 19-48, Dunn 6-33, Ward 6-29, Floyd 4-10; UF- Rhett 7-7, Wuerffel 3-(-24), J. Jackson 1-0, T. Dean 3-(-19), Randolph 1-3.
Passing: FSU- Ward 38-53-2-446; UF- Wuerffel 11-18-0-148, T. Dean 14-33-2-259, Rhett 0-1-0-0.
Receiving: FSU- Frier 11-126, McCorvey 7-72, Jackson 2-14, Dunn 8-140, Vanover 6-45, Johnson 2-21, Knox 1-18, Floyd 1-10; UF- Houston 6-111, Rhett 1-17, C. Dean 1-7, J. Jackson 5-74, W. Jackson 7-140, Doering 1-(-2), Hill 4-60.

THE ORANGE BOWL

FLORIDA STATE 18
NEBRASKA 16

Jan. 1, 1994

MIAMI, Fla.— The 60th Annual Orange Bowl game proved indeed to be a "Classic" as the nation's top two teams battled to the last second for the 1993 National Championship. When Florida State kicker Scott Bentley's field goal with 21 seconds left in the game split the uprights and Cornhusker Byron Bennett's last second kick sailed wide left, the Seminoles stood as 18-16 victors over number one Nebraska.

Both teams started slow offensively, failing to score in the first quarter. In all, the teams combined for five punts and a missed field goal in the period. And while defense continued to dominate in the second stanza, FSU took a 3-0 lead on Bentley's 34-yard field goal after marching 63 yards. The big play in the FSU drive was a 31-yard pass from Charlie Ward to Kevin Knox, while a pass interference penalty on Nebraska gave Florida State a first down on third-and-six.

It took less than two minutes for the Cornhuskers to counter. When FSU's Devin Bush tipped a pass from Nebraska quarterback Tommie Frazier into the hands of receiver Reggie Baul, NU had a 34-yard touchdown completion and a 7-3 lead.

Florida State and Nebraska traded possessions before FSU was able to add another three. Seminole quarterback Ward showed the skills that won him the Heisman Trophy, scrambling for 23 and passing for 39 of the 71 yards on the drive. Bentley nailed a 25-yard field goal with 22 seconds left and as the half ended, the heavily favored Tribe trailed, 7-6.

FSU regained the lead after taking the second half kickoff and driving 67 yards. Ward, the game's Most Valuable Player, set up William Floyd's 1-yard TD plunge with a 41-yard pass to Knox before his two-point conversion attempt fell incomplete. Nonetheless, the Seminoles took a 12-7 lead.

One possession later, FSU increased its lead. After taking over at its own 12, Florida State looked to junior fullback Floyd for a spark. He obliged with a career-long 34-yard run to the FSU 46-yard line. Six plays later, Bentley's third field goal of the night, this one from 39 yards out, put the Seminoles up 15-7 with 3:06 remaining in the third.

Nebraska held the ball for the rest of the quarter, and on the first play of the final period, Lawrence Phillips ran to the right for a 12-yard touchdown. A two-point conversion attempt to tie the game at 15 failed when Frazier was knocked out of bounds at the one.

Florida State was unable to advance

Scott Bentley's 22-yard field goal with :21 left gave the Seminoles an ironic finish to their first national championship — this kick was RIGHT down the middle.

past the Nebraska 45 on its next drive, so the Cornhuskers once again took over. Their march deep into Seminole territory came to a sudden end when Richard Coes intercepted a pass at the FSU nine. But the Seminoles went three and out, turning the ball over to the Cornhuskers with 4:39 left in the game.

Nebraska drove from its own 20 to the FSU 4 after Liss' 42-yard punt. Phillips ran for 17 yards on the first play of the drive, while Frazier gained 32 yards on another rush. But the Seminole defense stiffened from there. Three runs netted minus five yards and Bennett kicked a 27-yard three-pointer from the five, giving the 'Huskers a 16-15 lead with 1:16 to play.

Starting at the 35-yard line after Bennett's kickoff went out of bounds, Ward took over. Aided by a pair of penalties against Nebraska — a 15-yard late hit after a 21-yard Warrick Dunn pickup, and a 15-yard pass interference call — Ward led FSU to the Nebraska five with 21 seconds left. Bentley's 22-yard kick on second down sailed through the uprights and gave Florida State an 18-16 edge with 21 seconds left.

But Nebraska was not ready to call it a day. On second down from the Nebraska 43, Frazier completed a 29-yard pass to Trumane Bell. The Seminoles celebrated as time apparently expired on the play, but the Cornhuskers had called a time out with one second remaining. As Bennett's last second attempt sailed wide left, the Seminoles wrapped up their first 12-win season and earned Florida State's first football national championship.

SCORE BY QUARTERS

	1	2	3	4	F
Florida State	0	6	9	3	18
Nebraska	0	7	0	9	16

SCORING SUMMARY

FSU- Bentley 34 FG, 7:54
NEB- Baul 34 pass from Frazier (Bennett kick), 5:59
FSU- Bentley 25 FG, 0:29
FSU- Floyd 1 run (pass failed), 12:50
FSU- Bentley 39 FG, 3:06
NEB- Phillips 12 run (run failed), 14:55
NEB- Bennett 27 FG, 1:16
FSU- Bentley 22 FG, 0:21

TEAM STATISTICS

	FSU	NEB
First Downs	22	20
Rushes-Yards	24-47	44-183
Passing Yards	286	206
Comp.-Att.-Int.	24-43-0	13-25-2
Plays-Total Offense	67-333	69-389
Return Yards	21	18
Punts-Average	6-45.2	7-38.4
Fumbles-Lost	0-0	2-0
Interceptions-Yards	2-21	0-0
Penalties-Yards	10-69	11-115
Time of Possession	27:03	32:57
Third Down Conv.	1-12	7-16

INDIVIDUAL STATISTICS

Rushing: FSU- Floyd 7-53, Dunn 1-3, Ward 8-(-3), Jackson 8-(-6), ; NEB- Frazier 14-77, Phillips 13-64, Jones 9-28, Makovicka 2-7, Benning 5-5, Dixon 1-2.

Passing: FSU- Ward 24-43-0-286; NEB- Frazier 13-24-2-206, Jones 0-1-0-0.

Receiving: FSU- Knox 5-99, McCorvey 5-70, Vanover 6-48, Frier 5-46, Dunn 2-30, Floyd 1-(-7); NEB- Bell 4-75, Dixon 3-50, Johnson 3-40, Baul 1-34, Muhammad 1-14, Jones 1-(-7).

1993 STATISTICS

RECORD (W-L-T)

12-1-0 (6-0-0 HOME; 4-1-0 AWAY; 2-0-0 NEUTRAL; 8-0-0 ACC)

	FLORIDA STATE	OPPONENTS
Touchdowns Rushing	26	6
Passing	37	9
Other	7	0
First Downs Rushing	149	73
Passing	184	105
Penalty	17	16
Total	350	194
Rushing Attempts	470	397
Yards Gained	2927	1567
Yards Lost	260	385
Net Yards	2667	1182
Yards Per Carry	5.7	3.0
Yards Per Game	222.3	98.5
Passing (COMP-ATT-INT)	327-469-6	181-376-15
Completion Percentage	69.7	48.1
Net Yards	3909	2232
Yards Per Attempt	8.33	5.94
Yards Per Completion	11.95	12.33
Yards Per Game	325.8	186.0
Rating	163.2	97.9
Total Offense	6576	3414
Plays	939	773
Yards Per Play	7.00	4.42
Yards Per Game	548.0	284.5
Points Scored	518	113
Points Per Game	43.2	9.4
Interceptions/Yards Returned	15/284	6/13
Punt Returns/Yds/Avg	29/273/9.4	13/106/8.2
Kick Returns/Yds/Avg	21/358/17.0	65/1329/19.8
Punts/Yds/Avg	35/1318/37.7	82/3088/37.7
Penalties/Yds/Yds Per Game	102/814/67.8	68/535/44.6
Fumbles/Lost	18/12	15/9
QB Sacked (Offense)	10	34
Third Down/Conv/Pct	161/90/55.9	172/52/30.2

SCORE BY QUARTERS

	1	2	3	4	TOTAL
Florida Sate	118	141	161	98	518
Opponents	24	34	24	31	113

RUSHING

	ATT	GAIN	LOSS	NET	AVG	TDS	LG
S. Jackson	134	866	41	825	6.2	5	69
W. Dunn	68	539	28	511	7.5	4	63
C. Ward	65	452	113	339	5.2	4	28
W. Floyd	63	322	1	321	5.1	5	19
M. Smith	62	317	20	297	4.8	2	21
P. Williams	39	266	0	266	6.8	3	47
C. Allen	14	48	2	46	3.3	1	8
T. Vanover	9	58	20	38	4.2	2	24
M. Frier	1	12	0	12	12.0	0	12
K. McCorvey	1	9	0	9	9.0	0	9
O. Ellison	1	6	0	6	6.0	0	6
P. Riley	2	6	0	6	3.0	0	4
J. Stark	8	26	26	0	0.0	0	11
D. Kanell	3	0	9	-9	-3.0	0	-1

RECEIVING

	NO.	YDS	AVG	TDS	LG
K. McCorvey	74	966	13.1	6	37
M. Frier	45	598	13.3	3	72
T. Vanover	45	542	12.0	3	86
K. Knox	42	575	13.7	7	40
S. Jackson	32	184	5.8	3	15
W. Dunn	25	357	14.3	6	79
L. Johnson	13	182	14.0	4	78
W. Floyd	11	61	5.5	0	11
M. Smith	10	103	10.3	2	25
A. Cooper	8	111	13.9	0	35
P. Riley	6	59	9.8	1	33
W. Messam	5	39	7.8	1	12
O. Ellison	4	58	14.5	0	29
P. Williams	3	31	10.3	0	16
R. Williams	2	27	13.5	1	21
C. Ward	1	10	10.0	0	10
C. Allen	1	6	6.0	0	6

PASSING

	ATT	CMP	PCT	YDS	INT	TDS	RTG
D. Kanell	49	36	.735	499	0	7	206.2
J. Stark	35	25	.714	328	2	3	167.0
C. Ward	380	264	.695	3032	4	27	157.8
S. Jackson	4	2	.500	50	0	0	155.0
K. McCorvey	1	0	.000	0	0	0	0.0

PUNTING

	NO.	YDS	AVG	BKD	LG
S. Liss	32	1256	39.3	1	55
D. Mowrey	2	62	31.0	0	37
Team	1	0	0.0	0	0

PUNT RETURNS

	NO.	YDS	AVG	TDS	LG
D. Brooks	1	35	35.0	0	35
K. McCorvey	2	47	23.5	0	43
L. Johnson	1	9	9.0	0	9
C. Sawyer	25	182	7.3	0	22

KICK RETURNS

	NO.	YDS	AVG	TDS	LG
P. Riley	3	106	35.3	0	59
T. Vanover	5	110	22.0	0	26
W. Dunn	4	48	12.0	0	17
M. Frier	6	65	10.8	0	22
O. Ellison	3	29	9.7	0	16

INTERCEPTION RETURNS

	NO.	YDS	AVG	TDS	LG
C. Sawyer	6	90	15.0	0	71
D. Brooks	2	81	40.5	2	49
R. Coes	2	36	18.0	0	30
De. Bush	1	40	40.0	1	40
C. Abraham	1	29	29.0	1	29
D. Alexander	1	8	8.0	0	8
C. Cowart	1	0	0.0	0	0
J. Colzie	1	0	0.0	0	0

FIELD GOALS

	0-29	30-39	40-49	50+	TOTAL	LG
S. Bentley	11-13	1-3	1-2	0-2	13-20	47

TOTAL OFFENSE

	PLAYS	RUSH	PASS	TOTAL	YDS/PL
C. Ward	445	339	3032	3371	7.6
S. Jackson	138	825	50	875	6.3
W. Dunn	68	511	0	511	7.5
D. Kanell	52	-9	499	490	9.4
J. Stark	43	0	328	328	7.6
W. Floyd	63	321	0	321	5.1
M. Smith	62	297	0	297	4.8
P. Williams	39	266	0	266	6.8
C. Allen	14	46	0	46	3.3
T. Vanover	9	38	0	38	4.2
M. Frier	1	12	0	12	12.0
K. McCorvey	2	9	0	9	4.5
P. Riley	2	6	0	6	3.0
O. Ellison	1	6	0	6	6.0

SCORING

	TDS	XP1-A	XP2-A	FG-A	SAF	PTS
S. Bentley	0	56-64	0-0	13-20	0	95
W. Dunn	10	0-0	0-0	0-0	0	60
S. Jackson	8	0-0	0-0	0-0	0	48
K. Knox	7	0-0	0-0	0-0	0	42
K. McCorvey	6	0-0	0-0	0-0	0	36
W. Floyd	5	0-0	0-0	0-0	0	30
T. Vanover	5	0-0	0-0	0-0	0	30
C. Ward	4	0-0	0-1	0-0	0	24
M. Smith	4	0-0	0-0	0-0	0	24
L. Johnson	4	0-0	0-0	0-0	0	24
M. Frier	3	0-0	0-0	0-0	0	18
D. Brooks	3	0-0	0-0	0-0	0	18
C. Abraham	3	0-0	0-0	0-0	0	18
P. Williams	3	0-0	0-0	0-0	0	18
C. Allen	1	0-0	0-0	0-0	0	6
P. Riley	1	0-0	0-0	0-0	0	6
De. Bush	1	0-0	0-0	0-0	0	6
W. Messam	1	0-0	0-0	0-0	0	6
R. Williams	1	0-0	0-0	0-0	0	6
D. Mowrey	0	3-4	0-0	0-0	0	3

DEFENSIVE STATISTICS

		TACKLES				QTRBK	FUMBLES		BLKD	PASSES	
PLAYER	POS	SOLO	ASSIST	TOTAL	LOSS	SACKS	CSD.	REC.	KICKS	BKUP	INT
K. Alexander	ILB	69	53	122	9	1	2	0	0	6	0
D. Alexander	DE	47	53	100	8	5	1	0	0	5	1
D. Brooks	OLB	47	30	77	7	2	2	2	1	5	2
T. Rebol	ILB	40	35	75	1	0.5	0	0	0	1	0
De. Bush	SS	39	29	68	2	0	0	1	0	2	1
J. Nance	NG	27	35	62	5	0	0	0	0	3	0
C. Abraham	CB	44	17	61	1	0	0	0	0	6	1
R. Coes	FS	26	28	54	0	0	0	1	0	4	2
J. Roberson	OLB	22	30	52	5	3.5	0	1	0	1	0
C. Sawyer	CB	36	12	48	0	0	0	1	0	11	6
T. McIntosh	DE	17	31	48	2	5.5	0	1	0	2	0
A. Horner	ILB	21	20	41	4	0	0	0	0	2	0
E. Smith	OLB	19	20	39	1	0.5	0	0	0	2	0
M. Knight	SS	18	19	37	1	0	1	0	0	1	0
T. Marion	DE	16	21	37	1	4	1	0	0	1	0
T. Sherman	ILB	17	17	34	1	0	1	0	0	1	0
S. Cowart	ILB	18	13	31	0	1	0	0	0	0	0
C. Cowart	OLB	16	14	30	1	7.5	0	1	0	4	1
H. Crockett	ILB	22	5	27	2	1	0	0	0	1	0
R. Wilson	OLB	16	8	24	0	2	0	0	0	0	0
E. Armella	NG	10	10	20	3	0	1	0	0	1	0
B. Capers	CB	11	7	18	0	0	0	0	0	0	0
S. Hamlet	FS	11	5	16	0	0	0	0	0	2	0
J. Green	CB	11	5	16	0	0	0	0	0	1	0
C. Spain	NG	9	7	16	2	0	0	0	0	1	0
D. Guerrier	DE	4	8	12	1	0.5	0	0	0	1	0
J. Colzie	CB	6	3	9	0	0	0	0	0	1	1
Da. Bush	ILB	2	2	4	0	0	0	0	0	0	0
L. Fleming	DE	1	2	3	0	0	0	0	0	0	0
H. Battles	CB	1	1	2	0	0	0	0	0	1	0
K. Scott	LB	1	0	1	0	0	0	0	0	0	0
L. Johnson	TE	0	0	0	0	0	0	0	1	0	0

'93 GAME-BY-GAME STATISTICS

TEAM STATISTICS

	FLORIDA STATE					OPPONENTS				
GAME	RUSHING	PASSING	TOT OFF	FD	TO	RUSHING	PASSING	TOT OFF	FD	TO
Kansas	39-248	19-31-290	70-538	31	0	43-122	10-18-118	61-240	12	0
Duke	42-279	26-36-349	78-628	27	2	20- 17	15-45-130	65-147	12	4
Clemson	36-192	29-37-442	73-634	31	2	38- 73	16-32-227	70-300	17	3
North Carolina	30-186	27-42-303	72-489	26	4	42-104	12-24-175	66-279	15	3
Georgia Tech	53-304	27-35-278	88-582	37	1	31- 65	8-18- 45	49-110	9	1
Miami	30-194	21-31-256	61-450	17	2	33-127	21-43-193	76-320	21	2
Virginia	42-205	27-37-355	79-560	29	0	30-172	14-29-185	59-357	15	1
Wake Forest	53-414	21-34-233	87-647	35	2	33- 55	13-31-115	64-170	12	1
Maryland	33-185	28-38-341	71-526	32	0	43-140	21-28-313	71-453	24	1
Notre Dame	27- 96	32-53-307	80-403	26	2	49-239	9-18-108	67-347	20	0
N.C. State	50-244	32-42-309	92-553	29	0	20-101	17-38-216	58-317	17	6
Florida	35-120	38-53-446	88-566	30	3	15-(-33)	25-52-407	67-374	20	2

RUSHING (CARRIES-YARDS-TOUCHDOWNS)

GAME	JACKSON	DUNN	WARD	FLOYD	SMITH	WILLIAMS
Kansas	7- 64-2	8- 68-0	4- 0-0	4-20-1	11- 87-1	0- 0-0
Duke	13-107-1	2- 0-0	5-41-1	3-25-0	14- 42-0	4-58-1
Clemson	8- 41-0	7- 46-0	4-32-0	4-30-0	5- 19-0	6-22-0
North Carolina	9- 42-0	3- 6-0	5-69-0	4-12-1	7- 28-0	1- 5-0
Georgia Tech	11- 70-0	7- 32-2	8-36-0	8-47-0	9- 63-1	4-29-0
Miami	10- 98-1	6- 67-0	8-17-1	2-13-0	3-(-3)-0	0- 0-0
Virginia	10- 36-0	5- 30-0	5-38-1	8-44-1	6- 19-0	5-47-0
Wake Forest	16-116-0	8-162-2	4- 9-0	6-19-1	7- 45-0	6-49-1
Maryland	12- 95-1	10- 46-0	DNP	7-45-0	DNP	1- 1-0
Notre Dame	7- 18-0	3- 0-0	11-38-0	5-31-0	DNP	DNP
North Carolina State	12- 90-0	3- 21-0	5-30-1	8-25-1	DNP	12-55-1
Florida	19- 48-0	6- 33-0	6-29-0	4-10-0	DNP	DNP

PASSING (COMPLETIONS-ATTEMPTS-INTS-YARDS-TOUCHDOWNS)

GAME	CHARLIE WARD	DANNY KANELL	JON STARK
Kansas	16-26-0-194-0	0- 1-0- 0-0	2- 3-0- 56-1
Duke	22-31-0-272-2	Did Not QB	4- 5-0- 77-0
Clemson	25-33-0-317-4	4- 4-0-125-2	DNP
North Carolina	27-41-1-303-2	Did Not QB	DNP
Georgia Tech	21-28-0-222-4	Did Not QB	6- 7-0- 56-0
Miami	21-31-0-256-1	Did Not QB	DNP
Virginia	23-31-0-322-3	4- 6-0- 33-0	DNP
Wake Forest	13-20-0-125-0	Did Not QB	8-14-2-108-1
Maryland	DNP	28-38-0-341-5	DNP
Notre Dame	31-50-1-297-3	Did Not QB	DNP
North Carolina State	27-36-0-278-4	Did Not QB	5- 6-0- 31-1
Florida	38-53-2-446-4	Did Not QB	DNP

RECEIVING (CATCHES-YARDS-TOUCHDOWNS)

GAME	McCORVEY	FRIER	VANOVER	KNOX	JACKSON	DUNN	JOHNSON	FLOYD
Kansas	5-107-0	2- 23-0	4- 36-0	2-51-0	2- 14-0	0- 0-0	0- 0-0	2- 3-0
Duke	6- 70-1	5- 52-0	3- 62-1	2-27-0	3- 37-0	2- 66-0	1- 7-0	1- 5-0
Clemson	3- 54-0	2- 38-0	2- 43-0	7-99-0	5- 18-1	1- 16-1	2-80-2	2-19-0
North Carolina	6- 75-0	2- 10-0	5- 46-0	4-61-1	1- 3-0	3- 38-1	3-34-0	1- 4-0
Georgia Tech	7- 87-1	3- 32-0	1- 7-0	2-21-1	5- 41-0	2- 28-1	2-24-1	0- 0-0
Miami	5- 77-0	2- 81-1	7- 66-0	4-34-0	2-(-1)-0	1-(-1)-0	0- 0-0	0- 0-0
Virginia	4- 54-0	1- 24-0	6-129-1	2-15-0	3- 9-1	1- 28-0	1-12-0	0- 0-0
Wake Forest	4- 57-0	1- 10-0	5- 55-0	4-39-0	2- 8-0	0- 0-0	1- 3-0	0- 0-0
Maryland	10-122-1	4- 65-1	2- 23-0	5-89-2	2-15-1	3- 14-0	0- 0-0	0- 0-0
Notre Dame	11-138-1	4- 46-0	4- 30-0	2-30-1	5- 26-0	3- 18-1	0- 0-0	2- 9-0
North Carolina State	6- 53-0	8- 91-1	DNP	7-91-2	0- 0-0	1- 10-1	1- 1-1	2-12-0
Florida	7- 72-2	11-126-0	6- 45-1	1-18-0	2- 14-0	8-140-1	2-21-0	1-10-0

DEFENSE (TACKLES-TACKLES FOR LOSS-SACKS)

	KU	DU	CU	UNC	GT	UM	UVA	WF	MD	ND	NCS	UF
K. Alexander	7-1-0	11-0-0	12-2-0	12-1-0	8-0-0	9-1-0	10-1-0	9-0-0	17-1-0	12-1-0	8-0-0	7-1-1
D. Alexander	8-1-0	4-0-.5	11-1-0	11-3-1	10-1-2	7-0-0	5-0-0	9-0-1	15-1-0	10-1-0	4-0-0	6-0-.5
D. Brooks	13-2-1	6-0-1	7-2-0	9-0-0	9-0-0	7-0-0	DNP	DNP	11-2-0	7-1-0	0-0-0	5-0-0
T. Rebol	4-0-0	3-0-0	8-0-0	5-0-0	3-0-0	9-1-0	10-0-.5	7-0-0	8-0-0	9-0-0	7-0-0	2-0-0
De. Bush	8-0-0	5-0-0	2-0-0	2-1-0	DNP	10-1-0	10-0-0	3-0-0	3-0-0	13-0-0	8-0-0	4-0-0
J. Nance	6-0-0	4-0-0	10-1-0	8-1-0	4-0-0	9-0-0	3-1-0	DNP	DNP	11-2-0	2-0-0	5-0-0
C. Abraham	8-0-0	5-0-0	3-0-0	2-0-0	3-0-0	9-0-0	9-1-0	1-0-0	9-0-0	6-0-0	3-0-0	3-0-0
R. Coes	8-0-0	4-0-0	1-0-0	2-0-0	3-0-0	9-0-0	6-0-0	4-0-0	7-0-0	6-0-0	2-0-0	2-0-0
J. Roberson	5-2-0	2-0-0	4-0-1	6-1-0	1-0-0	4-0-0	4-0-0	5-1-1.5	5-0-0	12-1-1	3-0-0	1-0-0
C. Sawyer	8-0-0	4-0-0	3-0-0	6-0-0	2-0-0	6-0-0	1-0-0	2-0-0	3-0-0	3-0-0	7-0-0	3-0-0
T. McIntosh	1-0-0	1-1-0	7-0-0	6-0-3	3-0-0	9-0-0	8-1-0	5-0-0	1-0-0	1-0-0	1-0-0	5-0-2.5

NOTE: Bowl game not included in statistics, records or highs and lows.

Florida State's defense was not satisfied with simply preventing opponents from scoring last year as the Seminoles ranked tops in the country in scoring defense in 1993.

'93 HIGHS & LOWS

FSU INDIVIDUALS

Longest Run From Scrimmage — 69 yards, Sean Jackson vs. Miami (TD)
Longest Pass Play — 86 yards, Charlie Ward to Tamarick Vanover vs. Virginia (TD)
Longest Field Goal — 47 yards, Scott Bentley vs. Clemson
Longest Punt — 55 yards, Sean Liss vs. Kansas
Longest Punt Return — 43 yards, Kez McCorvey vs. Clemson
Longest Kickoff Return — 59 yards, Phillip Riley vs. N.C. State
Longest Interception Return — 71 yards, Corey Sawyer vs. N.C. State
Most Rushing Attempts — 19, Jackson vs. Florida
Most Yards Rushing — 162, Warrick Dunn vs. Wake Forest
Most TDs Rushing — 2, Jackson vs. Kansas; Dunn vs. Georgia Tech and Wake Forest
Most Passes Attempted — 53, Ward vs. Florida
Most Passes Completed — 38*, Ward vs. Florida
Most Yards Passing — 446, Ward vs. Florida
Most TD Passes Thrown — 5, Danny Kanell vs. Maryland
Most TD Passes Caught — 2, Lonnie Johnson vs. Clemson, Kevin Knox vs. Maryland and N.C. State; McCorvey vs. Florida
Most Yards Receiving — 140, Dunn vs. Florida
Most Receptions — 11, McCorvey vs. Notre Dame; Matt Frier vs. Florida
Most Passes Intercepted — 2, Sawyer vs. N.C. State
Most Yards Total Offense — 475, Ward vs. Florida
Most Field Goals — 2, Bentley, Five Times
Most Punts — 6, Liss vs. Miami and Notre Dame
Best Punting Average — 45.5, Liss vs. Georgia Tech
Most Total Tackles — 17, Ken Alexander vs. Maryland
Most Unassisted Tackles — 9, Alexander vs. Clemson and Maryland

OPPONENT INDIVIDUALS

Longest Run From Scrimmage — 39 yards, Jerrod Washington, Virginia
Longest Pass Play — 68 yards, Kevin Foley to Mancel Johnson, Maryland
Longest Punt — 58 yards, Adrian Jarrell, Notre Dame
Longest Field Goal — 47 yards, Kevin Pendergast, Notre Dame
Longest Punt Return — 30 yards, Sidney Wells, Duke
Longest Kickoff Return — 58 yards, Washington, Virginia
Longest Interception Return — 7 yards, John Covington, Notre Dame
Most Yards Gained Rushing — 122, Lee Becton, Notre Dame
Most Yards Gained Passing — 259, Terry Dean, Florida

*School record

FSU TEAM

OFFENSE	HIGH	LOW
Points	62 vs. N.C. State	24 vs. Notre Dame
First Downs	37 vs. Georgia Tech	17 vs. Miami
by Rush	21 vs. Wake Forest	6 vs. Notre Dame
by Pass	19 vs. Clemson	9 vs. Miami
Rushing Yardage	414 vs. Wake Forest	96 vs. Notre Dame
Passing Yardage	446 vs. Florida	233 vs. Wake Forest
Total Offense	647 vs. Wake Forest	403 vs. Notre Dame
Total Plays	92 vs. N.C. State	61 vs. Miami
Rushing Attempts	53 vs. Ga. Tech, Wake Forest	27 vs. Notre Dame
Passing Attempts	53 vs. Notre Dame, Florida	31 vs. Kansas, Miami
Pass Completions	38 vs. Florida	19 vs. Kansas
INT Thrown	2 vs. Wake Forest, Florida	0 in eight games
Fumbles	4 vs. Clemson	0 vs. Kansas, Wake Forest
Fumbles Lost	3 vs. North Carolina	0 in five games
Penalties	15 vs. Kansas	3 vs. Maryland
Yards Penalized	110 vs. Wake Forest	27 vs. Florida

DEFENSE	HIGH	LOW
Yards Rushing	239 by Notre Dame	-33 by Florida*
Rushing Attempts	49 by Notre Dame	15 by Florida
Passing Attempts	52 by Florida	18 by Kansas, Georgia Tech, Notre Dame
Pass Completions	25 by Florida	8 by Georgia Tech
Yards Passing	407 by Florida	45 by Georgia Tech
Total Offense	453 by Maryland	110 by Georgia Tech
Interceptions	3 vs. Duke, N.C. State	0 vs. Kansas, Maryland, Notre Dame
First Downs	24 by Maryland	9 by Georgia Tech
by Rush	12 by Notre Dame	0 by Florida
by Pass	19 by Florida	1 by Georgia Tech
Fumbles Lost	3 by N.C. State	0 by five teams

'93 FLORIDA STATE HONOR ROLL

CHARLIE WARD
SENIOR, QUARTERBACK
Heisman Trophy Winner
AAU Sullivan Award Winner
Davey O'Brien Quarterback Award Winner
Maxwell Award Winner
Johnny Unitas Golden Arm Award Winner
Walter Camp Player of the Year
Chevrolet Offensive Player of the Year
Scripps Howard Player of the Year
ACC Player of the Year
Toyota Leader of the Year
The Sporting News Player of the Year
UPI Player of the Year
ACC Offensive Player of the Year
Football News Offensive Player of the Year
Associated Press All-American
Walter Camp All-American
The Sporting News All-American
UPI All-American
Football Writer's All-American
Scripps Howard All-American
Football News All-American
Kodak All-American
All-Atlantic Coast Conference
Football News All-ACC
ACC All-Academic
ACC Offensive Back of the Week (Clemson, Virginia)
Toyota Leadership Award (North Carolina)
ESPN Player of the Game (North Carolina, Virginia)
ABC-Chevrolet Player of the Game (Miami, Florida)

DERRICK BROOKS
JUNIOR, OUTSIDE LINEBACKER
NCAA Consensus All-American
ACC Defensive Player of the Year
Rotary-Lombardi Award Finalist
Butkus Award Finalist
Football News Defensive Player of the Year Finalist
Associated Press All-American
Kodak All-American
The Sporting News All-American
Football Writer's All-American
UPI All-American
Walter Camp All-American
Scripps Howard All-American
Football News All-American
All-Atlantic Coast Conference
Football News All-ACC
GTE-Academic All-American (2nd)
ACC All-Academic
ACC Defensive Back of the Week (Clemson, North Carolina)
Honda Scholar-Athlete Award (Miami)

DERRICK ALEXANDER
SOPHOMORE, DEFENSIVE END
Football Writer's All-American
Associated Press All-American (3rd)
UPI All-American (2nd)
Football News Sophomore All-American
All-Atlantic Coast Conference
Football News All-ACC
ACC Defensive Lineman of the Week (North Carolina, Georgia Tech)

COREY SAWYER
JUNIOR, CORNERBACK
Walter Camp All-American
UPI All-American
Football News All-American
The Sporting News All-American
Associated Press All-American (2nd)
All-Atlantic Coast Conference
Football News All-ACC
Football News Defensive Player of the Year Semi-Finalist
ABC-Chevrolet Player of the Game (Georgia Tech)
ACC Defensive Back of the Week (N.C. State)

KEN ALEXANDER
SENIOR, INSIDE LINEBACKER
All-Atlantic Coast Conference
UPI All-American (HM)
Hitachi-CFA Scholar-Athlete Team
GTE-Academic All-American (2nd)
ACC All-Academic
NCAA Post-Graduate Scholarship Winner
National Football Foundation Scholarship Winner
NCAA Today's Top Six Award Finalist
East-West Shrine Game
Hula Bowl

KEZ McCORVEY
JUNIOR, WIDE RECEIVER
All-Atlantic Coast Conference
UPI All-American (HM)
ABC-Chevrolet Player of the Game (Kansas)
NBC-Chevrolet Player of the Game (Notre Dame)
ACC Offensive Back of the Week (Notre Dame)

CLAY SHIVER
SOPHOMORE, CENTER
All-Atlantic Coast Conference
UPI All-American (HM)
Football News Sophomore All-American
Football News All-ACC
ACC Offensive Lineman of the Week (Wake Forest)

CLIFTON ABRAHAM
JUNIOR, CORNERBACK
UPI All-American (HM)
All-Atlantic Coast Conference
ACC All-Academic

SEAN JACKSON
SENIOR, TAILBACK
All-ACC (2nd)
Football News All-ACC
Senior Bowl

LONNIE JOHNSON
SENIOR, TIGHT END
All-ACC (2nd)
Senior Bowl
ACC Offensive Lineman of the Week (Clemson)

PATRICK McNEIL
JUNIOR, OFFENSIVE GUARD
All-ACC (2nd)
Football News All-American (3rd)

TAMARICK VANOVER
SOPHOMORE, WIDE RECEIVER
The Sporting News All-American (2nd)
Football News Sophomore All-American (2nd)
All-ACC (3rd)

JUAN LAUREANO
SOPHOMORE, OFFENSIVE TACKLE
Football News Sophomore All-American (3rd)

DEVIN BUSH
SOPHOMORE, STRONG SAFETY
All-ACC (3rd)
ACC Defensive Back of the Week (Miami)

SCOTT BENTLEY
FRESHMAN, KICKER
All-ACC (3rd)

CHRIS COWART
JUNIOR, OUTSIDE LINEBACKER
All-ACC (3rd)

JON NANCE
SENIOR, NOSEGUARD
All-ACC (3rd)

LEWIS TYRE
SOPHOMORE, OFFENSIVE GUARD
All-ACC (3rd)

TYRANT MARION
SOPHOMORE, DEFENSIVE END
ACC Defensive Lineman of the Week (Duke)

FORREST CONOLY
SOPHOMORE, OFFENSIVE TACKLE
ACC Offensive Lineman of the Week (Miami)

WARRICK DUNN
FRESHMAN, TAILBACK
Football News Freshman All-American (2nd)
ACC Offensive Back of the Week (Wake Forest)

DANNY KANELL
SOPHOMORE, QUARTERBACK
ACC Offensive Back of the Week (Maryland)

TODDRICK McINTOSH
SENIOR, DEFENSIVE END
Hula Bowl

TODD REBOL
SOPHOMORE, INSIDE LINEBACKER
Toyota Leadership Award (N.C. State)

RICHARD COES
SENIOR, FREE SAFETY
ACC All-Academic

CHARLIE WARD

"HE IS PHENOMENAL — THE GREATEST COLLEGE QUARTERBACK THAT I HAVE EVER SEEN."

DENNIS ERICKSON
HEAD COACH, UNIVERSITY OF MIAMI

1993 AWARDS & HONORS

HEISMAN TROPHY WINNER
AAU SULLIVAN AWARD WINNER
DAVEY O'BRIEN AWARD WINNER
MAXWELL AWARD WINNER
JOHNNY UNITAS GOLDEN ARM AWARD WINNER
WALTER CAMP PLAYER OF THE YEAR
CHEVROLET OFFENSIVE PLAYER OF THE YEAR
SCRIPPS HOWARD PLAYER OF THE YEAR
ACC PLAYER OF THE YEAR
TOYOTA LEADER OF THE YEAR
THE SPORTING NEWS PLAYER OF THE YEAR
UPI PLAYER OF THE YEAR
ACC OFFENSIVE PLAYER OF THE YEAR
FOOTBALL NEWS OFFENSIVE PLAYER OF THE YEAR
ASSOCIATED PRESS ALL-AMERICAN
WALTER CAMP ALL-AMERICAN
THE SPORTING NEWS ALL-AMERICAN
UPI ALL-AMERICAN
FOOTBALL WRITER'S ALL-AMERICAN
SCRIPPS HOWARD ALL-AMERICAN
FOOTBALL NEWS ALL-AMERICAN
KODAK ALL-AMERICAN
ALL-ATLANTIC COAST CONFERENCE
FOOTBALL NEWS ALL-ACC
ACC ALL-ACADEMIC TEAM

#17 CHARLIE WARD

QUARTERBACK, 6-2, 190
SENIOR SEASON
THOMASVILLE, GA.

The nation's top signal-caller, one of college football's most exciting players and the 1993 Heisman Trophy winner...the Walter Camp Player of the Year... Toyota's Leader of the Year...Offensive Player of the Year, says *Football News* ...the ACC Player of the Year and Offensive Player of the Year...named first team All-American by Associated Press, Kodak, Walter Camp, Scripps-Howard, UPI and *Football News* ...first Consensus All-America quarterback ever at Florida State ...had the best day ever by an opposing quarterback against Florida... completed a school record 38 passes in 53 attempts for 446 yards and four touchdowns... clinched the game with a clutch third-and-10 toss to Warrick Dunn that resulted in a 79-yard touchdown...owns (or tied) 19 different Florida State total offense and passing records...his school records include those for career and single season total offense, pass completions in a game, season and career, highest completion and lowest interception percentages in a season and career, and most touchdown passes... averaged an amazing 7.6 yards every time he passed or ran the ball with 3,371 yards of total offense on the year...completed 31 passes in leading FSU's comeback at Notre Dame...led FSU back from a 24-7 deficit to give his team a chance to win on the game's final play ...finished 31-of-50 for 297 yards and three scores...had a streak of 159 consecutive passes without an interception snapped at Notre Dame...did not play in FSU's 49-20 win at Maryland... against Virginia, hit Tamarick Vanover with an 86-yard touchdown strike, the longest completion of his career...accounted for two touchdowns in FSU's 28-10 win over Miami, completing 21-of-31 passes for 256 yards...has thrown four TD passes in a game four times this year (Clemson, Ga. Tech, N.C. State, Florida)...played in the fourth quarter in only six games (UNC, Miami, UVA, Notre Dame, Florida, Nebraska)...named ACC Offensive Back of the Week after Clemson and Virginia contests...record as a starter was 22-2...ranks second on FSU career record lists for touchdown passes and passing yardage...garnered ESPN Player of the Game honors in wins over UNC, UVA and N.C. State.

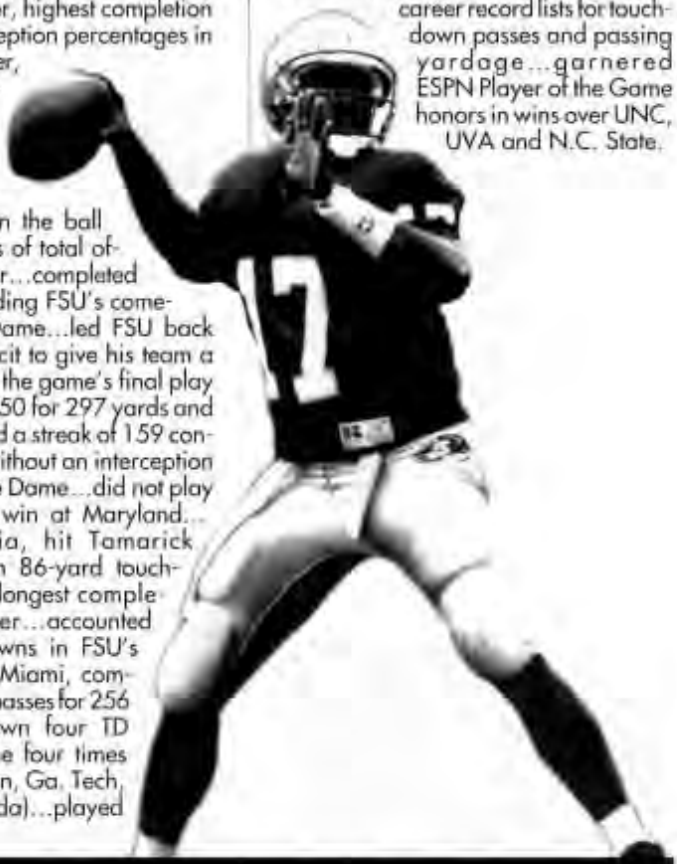

1993 GAME-BY-GAME TOTALS

	PASSING				RUSHING				TOTAL OFF-	
GAME	COMP	ATT	YDS	TD	INT	RSH	YDS	TD	PLAYS	YDS
KANSAS	16	26	194	0	0	4	0	0	30	194
DUKE	22	31	272	2	0	5	41	1	36	313
CLEMSON	25	33	317	4	0	4	32	0	37	349
UNC	27	41	303	2	1	5	69	0	46	372
GA TECH	21	28	222	4	0	8	36	0	36	258
MIAMI	21	31	256	1	0	8	17	1	39	273
VIRGINIA	23	31	322	3	0	5	38	1	37	360
WAKE	13	20	125	0	0	4	9	0	24	136
MARYLAND	DID NOT PLAY									
NOTRE DAME	31	50	297	3	1	11	38	0	62	335
N.C. STATE	27	36	278	4	0	5	30	1	41	308
FLORIDA	38	53	446	4	2	6	29	0	59	475
TOTALS	**264**	**380**	**3032**	**27**	**4**	**65**	**339**	**4**	**445**	**3371**
CAREER	**473**	**759**	**5747**	**49**	**22**	**172**	**889**	**10**	**931**	**6636**

WARD IN THE RECORD BOOKS*

Florida State Records

GAME

Most Yards Gained (Total Offense) ..... 506 vs. Maryland, Nov. 7, 1992
Most Passes Completed ..... 38 vs. Florida, Nov. 27, 1993

SEASON

Most Yards Gained (Total Offense) 3,373, 1993
Most Plays 465, 1992
Most TDs Responsible For 31, 1993
Highest Passing Efficiency Rating 157.8, 1993
Most Passes Completed 264, 1993
Highest Completion Percentage 69.5 (264-380), 1993
Lowest Interception Percentage 1.05 (4-380), 1993
Most 200-Yard Games (Tie) 9, 1993
Most Touchdown Passes 27, 1993

CAREER

Most Plays 931
Most Yards Gained (Total Offense) 6,636
Most TDs Responsible For 59
Most Passes Completed 473
Highest Completion Percentage 62.3 (473-759)
Lowest Interception Percentage 2.90 (22-759)
Most 200-Yard Games 17
Most 300-Yard Games (Tie) 6

Atlantic Coast Conference Records

GAME

Most Yards Total Offense by a Junior ..... 506 vs. Maryland, Nov. 7, 1992

SEASON

Most Yards Total Offense by a Junior 3,151, 1992
Points Responsible For 186, 1993
Highest Completion Percentage 69.5 (264-380), 1993
Touchdown Passes 27, 1993

CAREER

Highest Average Per Play (Total Offense) 7.13 (6636-931)
Highest Completion Percentage 62.3 (473-759)

**Records Owned or Shared by Charlie Ward during his Florida State career (1989-93). For a complete listing, including previous record holder, see "The Record Book", page 157.*

'93 NCAA RANKINGS

'93 NCAA RANKINGS

	UVA	MD	WF	UNC	UM	CU	DU	GT	ND	NCS	UF
Total Offense	26	16	65	17	19	88	50	37	22	40	7
Rushing Offense	28	102	71	7	48	38	95	18	6	58	74
Passing Offense	42	3	46	64	21	95	18	69	73	28	4
Scoring Offense	33	65	85	13	26	92	76	59	9	50	4
Kickoff Returns	71	88	28	19	86	23	64	26	7	102	22
Total Defense	25	106	101	21	5	34	98	78	20	85	30
Rushing Defense	36	106	99	7	14	24	87	61	4	79	9
Pass Eff. Defense	13	106	89	55	4	28	104	81	51	79	39
Scoring Defense	17	105	79	27	4	15	95	66	20	65	33
Punt Returns	50	28	10	43	69	8	42	96	22	59	46
Net Punting	16	4	41	79	36	72	104	60	59	54	9
Turnover Margin	49	105	64	42	60	9	68	64	9	79	58

OPPONENTS RETURNING INDIVIDUALS

NAME	RANK	AVG.
TOTAL OFFENSE		
Scott Milanovich (Maryland)	4th	312.5
Symmion Willis (Virginia)	23rd	233.6
Spence Fischer (Duke)	24th	233.5
Danny Wuerffel (Florida)	40th	194.6
Donnie Davis (Ga. Tech)	46th	187.9
PASSING EFFICIENCY		
Terry Dean (Florida)	20th	146.3
Danny Wuerffel (Florida)	22nd	146.1
Jason Stanicek (UNC)	24th	145.6
Scott Milanovich (Maryland)	25th	144.5
Symmion Willis (Virginia)	26th	143.9
Ryan Collins (Miami)	29th	141.9
Donnie Davis (Ga. Tech)	49th	126.0
RUSHING		
Lee Becton (Notre Dame)	18th	104.4
Curtis Johnson (UNC)	34th	86.2
Leon Johnson (UNC)	39th	84.3
ALL-PURPOSE RUNNERS		
Lee Becton (Notre Dame)	36th	119.7
Jack Jackson (Florida)	38th	119.1
RECEPTIONS		
Russ Weaver (Maryland)	10th	6.27
RECEIVING YARDS		
Eddie Goines (N.C. State)	20th	84.5
Jack Jackson (Florida)	33rd	79.1
INTERCEPTIONS		
Tom Stuetzer (Wake Forest)	30th	0.40
Orlando Strozier (Maryland)	T-33rd	0.36
Bobby Taylor (Notre Dame)	T-33rd	0.36
PUNT RETURNS		
Dexter McCleon (Clemson)	11th	12.0
Sorola Palmer (Florida)	18th	10.8
Larry Kennedy (Florida)	35th	8.7
Larry Holmes (Virginia)	43rd	8.0
KICKOFF RETURNS		
Jack Jackson (Florida)	5th	28.2
Derrick Steagall (Ga. Tech)	16th	25.8
Marcus Wall (UNC)	28th	23.7
Andre Humphrey (Clemson)	35th	23.3
FIELD GOALS		
Nelson Welch (Clemson)	14th	1.36
Judd Davis (Florida)	23rd	1.25
Tripp Pignetti (UNC)	46th	1.00
PUNTING		
Scott Milanovich (Maryland)	6th	43.8
Will Brice (Virginia)	16th	42.1
Jason Bender (Ga. Tech)	34th	39.9
Mike Crissy (Miami)	37th	39.6
John Krueger (Duke)	46th	39.3
SCORING		
Leon Johnson (UNC)	13th	8.33
Judd Davis (Florida)	18th	8.00
Tripp Pignetti (UNC)	38th	7.17

FLORIDA STATE IN 1993 FINAL NCAA STATISTICS

TEAM

CATEGORY	RANK	AVERAGE
Scoring Offense	**1st**	**43.2**
Total Offense	2nd	548.0
Passing Offense	6th	325.8
Rushing Offense	19th	222.3
Scoring Defense	**1st**	**9.4**
Total Defense	6th	284.5
Rushing Defense	5th	98.5
Pass Efficiency Defense	8th	97.9
Punt Returns	31st	9.4
Turnover Margin	33rd	+.50
Net Punting	63rd	34.6
Kickoff Returns	93rd	17.0

INDIVIDUAL*

CATEGORY	NAME	RANK	AVERAGE
Pass Efficiency	Charlie Ward	4th	157.8
Total Offense	Charlie Ward	7th	306.45
Receptions/Game	Kez McCorvey	13th	6.17
Rec. Yards/Game	Kez McCorvey	26th	80.50
Interceptions	Corey Sawyer	15th	.50
Scoring	Scott Bentley	20th	7.92
Field Goals	Scott Bentley	44th	1.08

*Top 50 only. (T) indicates a Tie.

ATLANTIC COAST CONFERENCE

FINAL 1993 STANDINGS

	ACC					OVERALL							
TEAM	W	L	T	FOR	OPP	W	L	T	FOR	OPP	HM	RD	NU
Florida State	8	0	0	391	51	12	1	0	536	129	6-0	4-1	2-0
North Carolina	6	2	0	259	168	10	3	0	431	253	6-1	3-1	1-1
Clemson	5	3	0	117	152	9	3	0	198	192	6-1	2-2	1-0
Virginia	5	3	0	208	159	7	5	0	317	217	5-1	2-3	0-1
N.C. State	4	4	0	191	227	7	5	0	278	327	5-1	2-3	0-1
Georgia Tech	3	5	0	176	213	5	6	0	260	286	3-3	2-3	0-0
Duke	2	6	0	115	237	3	8	0	214	349	2-3	1-5	0-0
Maryland	2	6	0	171	312	2	9	0	243	479	1-4	1-5	0-0
Wake Forest	1	7	0	153	262	2	9	0	199	318	1-5	1-4	0-0

1993 ALL-ACC FOOTBALL

FIRST TEAM

OFFENSE				DEFENSE			
POS	PLAYER	CL	SCHOOL	POS	PLAYER	CL	SCHOOL
WR	**Kez McCorvey**	**JR**	**Florida State**	**DL**	**Derrick Alexander**	**SO**	**Florida State**
WR	Eddie Goines	JR	N.C. State	DL	Dred Booe	SR	Wake Forest
OT	Ethan Albright	SR	North Carolina	DL	Brentson Buckner	SR	Clemson
OT	Jim Reid	SR	Virginia	**ILB**	**Ken Alexander**	**SR**	**Florida State**
OG	Mark Dixon	SR	Virginia	ILB	Damien Covington	JR	N.C. State
OG	Stacy Seegars	SR	Clemson	**OLB**	**Derrick Brooks**	**JR**	**Florida State**
C	**Clay Shiver**	**SO**	**Florida State**	OLB	Tyler Lawrence	SR	N.C. State
TE	Aaron Mundy	SR	Virginia	DB	Bracey Walker	SR	North Carolina
QB	**Charlie Ward**	**SR**	**Florida State**	**DB**	**Corey Sawyer**	**JR**	**Florida State**
RB	Curtis Johnson	SO	North Carolina	**DB**	**Clifton Abraham**	**JR**	**Florida State**
RB	Dorsey Levens	SR	Georgia Tech	DB	Keith Lyle	SR	Virginia
PK	Steve Videtich	JR	N.C. State	P	Scott Milanovich	SO	Maryland

SECOND TEAM

OFFENSE				DEFENSE			
POS	PLAYER	CL	SCHOOL	POS	PLAYER	CL	SCHOOL
WR	Jermaine Lewis	SO	Maryland	DL	Mike Frederick	JR	Virginia
WR	Corey Holliday	SR	North Carolina	DL	Austin Robbins	SR	North Carolina
OT	Brent LeJeune	SR	Clemson	DL	Marcus Jones	SO	North Carolina
OT	Curtis Parker	SR	North Carolina	ILB	Tim Jones	JR	Clemson
OG	Shawn Hocker	SR	North Carolina	ILB	Jamal Cox	JR	Georgia Tech
OG	**Patrick McNeil**	**JR**	**Florida State**	OLB	Bernardo Harris	SR	North Carolina
C	Todd Ward	SR	N.C. State	OLB	Brad Sherrod	SR	Duke
TE	**Lonnie Johnson**	**SR**	**Florida State**	DB	Dewayne Washington	SR	N.C. State
QB	Jason Stanicek	JR	North Carolina	DB	Sean Crocker	SR	North Carolina
RB	Leon Johnson	FR	North Carolina	DB	Andre Humphrey	SO	Clemson
RB	**Sean Jackson**	**SR**	**Florida State**	DB	Brian Dawkins	SO	Clemson
RB	John Leach	SR	Wake Forest	P	Will Brice	FR	Virginia
PK	Nelson Welch	JR	Clemson				

THIRD TEAM

OFFENSE				DEFENSE			
POS	PLAYER	CL	SCHOOL	POS	PLAYER	CL	SCHOOL
WR	Todd Dixon	SR	Wake Forest	DL	Mark Krichbaum	JR	Virginia
WR	Terry Smith	SR	Clemson	**DL**	**Jon Nance**	**SR**	**Florida State**
WR	**Tamarick Vanover**	**SO**	**Florida State**	DL	Scott Youmans	SR	Duke
OT	Eric Taylor	SR	N.C. State	ILB	Rick Steinbacher	SR	North Carolina
OT	Steve Ingram	JR	Maryland	ILB	Randy Neal	JR	Virginia
OG	**Lewis Tyre**	**SO**	**Florida State**	**OLB**	**Chris Cowart**	**JR**	**Florida State**
OG	Bryan Bravy	JR	Georgia Tech	OLB	Tom Burns	SR	Virginia
C	Mike Cheever	SO	Georgia Tech	OLB	Wardell Rouse	JR	Clemson
TE	Walter Rasby	SR	Wake Forest	DB	James Walker	SO	N.C. State
QB	Scott Milanovich	SO	Maryland	DB	Ray Farmer	SO	Duke
RB	Gary Downs	SR	N.C. State	**DB**	**Devin Bush**	**SO**	**Florida State**
RB	William Bell	SR	Georgia Tech	DB	Sean Boyd	SO	North Carolina
PK	**Scott Bentley**	**FR**	**Florida State**	P	John Krueger	FR	Duke

ACC PLAYERS OF THE WEEK

WEEK	OFFENSIVE BACK	OFFENSIVE LINEMAN	DEFENSIVE LINEMAN	DEFENSIVE BACK	ROOKIE
9/4	Charles Way, UVa	Greg DeLong, UNC	**Tyrant Marion, FSU**	Brian Dawkins, CU	Leon Johnson, UNC
9/11	**Charlie Ward, FSU**	**Lonnie Johnson, FSU**	Eric Counts, NCS	**Derrick Brooks, FSU**	Leon Johnson, UNC
9/18	Scott Milanovich, MD	Mark Dixon, UVa	**Derrick Alexander, FSU**	**Derrick Brooks, FSU**	Jamie Sharper, UVa
9/25	D. Witherspoon, CU	Shawn Hocker, UNC	Mark Krichbaum, UVa	Andre Humphrey, CU	Jamie Sharper, UVa
10/2	Symmion Willis, UVa	Brent LeJeune, CU	**Derrick Alexander, FSU**	Wardell Rouse, CU	James Farrior, UVa
10/9	Jason Stanicek, UNC	**Forrest Conaly, FSU**	Brenston Buckner, CU	**Devin Bush, FSU**	Dexter McClean, CU
10/16	**Charlie Ward, FSU**	Curtis Parker, UNC	Dred Booe, WF	Bracey Walker, UNC	Harold Gragg, WF
10/23	Spence Fischer, Duke	Jim Reid, UVa	Mark Krichbaum, UVa	Tee Edwards, Duke	Chris Franklin, CU
10/30	**Warrick Dunn, FSU**	**Clay Shiver, FSU**	Brenston Buckner, CU	James Walker, NCS	Curtis McGee, GT
11/6	**Danny Kanell, FSU**	Ethan Albright, UNC	Troy Barnett, NCS	Brent Morehead, WF	Ratcliff Thomas, MD
11/13	**Kez McCorvey, FSU**	Stacy Seegars, CU	Tim Jones, CU	Bracey Walker, UNC	Dexter McClean, CU
11/20	John Leach, WF	Russ Weaver, MD	LeMonick Simpson, CU	**Corey Sawyer, FSU**	Emory Smith, CU

ACC FINAL INDIVIDUAL STATISTICS

TOTAL OFFENSE

PLAYER	SCHOOL	GP	RUN	PASS	PLAYS	TOT	PP	TDR	PG
Scott Milanovich	MD	11	-62	3499	522	3437	6.6	29	312.5
Charlie Ward	**FSU**	**11**	**339**	**3032**	**445**	**3371**	**7.6**	**31**	**306.5**
Symmion Willis	UVa	11	222	2347	349	2569	7.4	20	233.5
Spence Fischer	Duke	11	17	2563	435	2580	5.9	12	233.5
Jason Stanicek	UNC	12	406	1874	326	2280	7.0	16	190.0
Donnie Davis	GaT	11	328	1739	326	2067	6.7	15	187.9
Jim Kemp	WF	9	76	1488	270	1564	5.8	8	173.8
Terry Harvey	NCS	11	-13	1837	281	1824	6.5	14	165.8
Patrick Sapp	Clem	9	57	975	189	1032	5.5	3	114.7
John Leach	WF	11	1089	0	216	1089	5.0	10	99.0

ALL-PURPOSE YARDAGE

PLAYER	SCHOOL	GP	RUN	REC	PR	KR	TOT	PLAYS	PP	PG
John Leach	WF	11	1089	340	9	253	1691	269	6.3	153.7
Todd Dixon	WF	10	27	558	167	578	1330	75	17.7	133.0
Dorsey Levens	GaT	10	823	134	0	206	1163	131	8.9	116.3
Jerrod Washington	UVa	11	871	72	54	253	1250	196	6.4	113.6
Eddie Goines	NCS	11	50	929	0	191	1170	70	16.7	106.4
Leon Johnson	UNC	12	1012	233	0	21	1266	209	6.1	105.5
Gary Downs	NCS	11	835	201	0	0	1036	200	5.2	94.2
Curtis Johnson	UNC	12	1034	67	0	0	1101	183	6.0	91.8
Derrick Steagall	GaT	10	80	385	0	413	878	45	19.5	87.8
Larry Holmes	UVa	9	3	461	104	222	790	53	14.9	87.8

PASSING EFFICIENCY

PLAYER	SCHOOL	GP	ATT	CMP	PCT	YDS	TD	INT	PTS
Charlie Ward	**FSU**	**11**	**380**	**264**	**.695**	**3032**	**27**	**4**	**157.8**
Jason Stanicek	UNC	12	217	139	.641	1874	12	10	145.6
Scott Milanovich	MD	11	431	279	.647	3499	26	18	144.5
Symmion Willis	UVa	11	276	165	.598	2347	19	14	143.8
Terry Harvey	NCS	11	235	131	.557	1837	14	8	134.3
Donnie Davis	GaT	11	237	137	.578	1739	12	12	126.0
Patrick Sapp	Clem	9	124	61	.492	975	3	3	118.4
Spence Fischer	Duke	11	387	212	.548	2551	12	14	113.1
Jim Kemp	WF	9	217	126	.581	1488	6	13	112.8

SCORING

PLAYER	SCHOOL	GP	TDs	TDR	TDP	FG	PAT	PTS	PG
Leon Johnson	UNC	12	16	14	2	0	2	100	8.3
Scott Bentley	**FSU**	**12**	**0**	**0**	**0**	**13**	**56**	**95**	**7.9**
Tripp Pignetti	UNC	12	0	0	0	12	50	86	7.2
Curtis Johnson	UNC	12	12	11	1	0	0	72	6.0
John Leach	WF	11	11	10	1	0	0	66	6.0
Eddie Goines	NCS	11	10	0	10	0	2	64	5.8
Steve Videtich	NCS	11	0	0	0	12	26	62	5.6
Gary Downs	NCS	11	10	9	1	0	0	60	5.5
Nelson Welch	Clem	11	0	0	0	15	15	60	5.5
Kyle Kirkeide	UVa	11	0	0	0	8	36	60	5.5

TACKLES

PLAYER	SCHOOL	GP	SOLO	AST	TFL	SCK	TOT	AVG
Randy Neal	UVa	11	98	41	4-10	0	139	12.6
James Walker	NCS	11	92	42	2- 9	0	139	12.6
Damien Covington	NCS	11	71	62	7-14	1-4	133	12.1
Brad Sherrod	Duke	11	72	50	6-13	3-9	122	11.1
Kevin Giles	WF	10	75	34	6-13	1-1	109	10.9
Ken Alexander	**FSU**	**12**	**69**	**53**	**10-26**	**1-7**	**122**	**10.2**
Jamal Cox	GaT	11	77	34	0- 0	0	111	10.1
Ratcliff Thomas	MD	11	74	32	4-16	0	106	9.6
Gregg Giannamore	NCS	11	49	52	5-11	0	101	9.2
Tim Jones	Clem	11	64	36	2- 3	0	100	9.1
Jamie Sharper	UVa	11	75	24	2- 3	0	99	9.0
Lamont Gore	MD	10	62	25	0- 0	0	87	8.7
Rodney Wilkerson	GaT	11	54	41	1- 4	0	95	8.6
Ed Gallon	NCS	11	54	40	6-22	1-3	94	8.5
Derrick Alexander	**FSU**	**12**	**47**	**53**	**14-50**	**6-37**	**100**	**8.3**
Bracey Walker	UNC	12	46	54	1- 1	0	100	8.3

QB SACKS: Tyler Lawrence, NCS (11.0); Mike Frederick, UVa (10.5); Marcus Jones, UNC (8.5); **Chris Cowart, FSU (7.5)**; Cager & Johnson, GT (7.0)
TACKLES FOR LOSSES: Mike Frederick, UVa (21); Tyler Lawrence, NCS (21); Drod Booe, WF (18); **Derrick Alexander, FSU (13)**; Mark Krichbaum, UVa (12)
PASSES BROKEN UP: **Corey Sawyer, FSU (11)**; William Strong, NCS (10); Brian Dawkins, Clem (9); Sean Boyd, UNC (9); Six tied with seven

RUSHING

PLAYER, SCHOOL	G	ATT	YDS	AVG	TD	PG
John Leach, WF	11	215	1089	5.1	10	99.0
Curtis Johnson, UNC	12	173	1034	6.0	11	86.2
Leon Johnson, UNC	12	179	1012	5.7	14	84.3
Dorsey Levens, GT	10	114	823	7.2	8	82.3
Jerrod Washington, UVa	11	162	871	5.4	5	79.2
Gary Downs, NCS	11	173	835	4.8	9	75.9
Sean Jackson, FSU	**11**	**134**	**825**	**6.2**	**5**	**68.8**
William Bell, GT	11	166	752	4.5	7	68.4
Mark Mason, MD	11	158	616	3.9	3	56.0
Kevin Brooks, UVa	11	113	538	4.8	6	48.9

RECEPTIONS

PLAYER, SCHOOL	G	REC	YDS	AVG	TD	PG
Russ Weaver, MD	11	69	606	8.8	2	6.3
Kez McCorvey, FSU	**12**	**74**	**966**	**13.1**	**6**	**6.2**
Eddie Goines, NCS	11	48	929	19.4	10	4.4
Corey Holliday, UNC	12	50	867	17.3	2	4.2
Tamarick Vanover, FSU	**11**	**45**	**542**	**12.0**	**3**	**4.1**
Stanley Dorsey, DU	11	44	678	15.4	4	4.0
Matt Frier, FSU	**12**	**45**	**598**	**13.3**	**3**	**3.8**
Andrew Carter, MD	11	41	370	9.0	2	3.7
John Leach, WF	11	41	340	8.3	1	3.7
Patrick Jeffers, UVa	9	32	580	18.1	6	3.6

RECEIVING YARDAGE

PLAYER, SCHOOL	G	REC	YDS	AVG	TD	PG
Jermaine Lewis, MD	8	52	957	18.4	7	119.6
Eddie Goines, NCS	11	48	929	19.4	10	84.5
Kez McCorvey, FSU	**12**	**74**	**966**	**13.1**	**6**	**80.5**
Corey Holliday, UNC	12	50	867	17.3	2	72.3
Terry Smith, CU	10	34	720	21.2	3	72.0
Patrick Jeffers, UVa	9	32	580	18.1	6	64.4
Stanley Dorsey, DU	11	44	678	15.4	4	61.6
Todd Dixon, WF	10	33	558	16.9	4	55.8
Russ Weaver, MD	11	69	606	8.8	2	55.1
Jason Kremus, MD	11	37	576	15.6	5	52.4

PUNTING

PLAYER, SCHOOL	NO	YDS	BLK	LG	AVG
Scott Milanovich, MD	50	2189	0	67	43.8
Will Brice, UVa	48	2025	0	62	42.2
Jason Bender, GT	46	1837	0	59	39.9
John Krueger, DU	50	1966	1	60	39.3
Mike Green, WF	55	2079	0	60	37.8

PUNT RETURNS

PLAYER, SCHOOL	G	NO	YDS	LG	TD	AVG
Todd Dixon, WF	10	13	167	74	1	12.8
Dexter McClean, CU	11	14	168	39	0	12.0
Larry Holmes, UVa	9	13	104	19	0	8.0
Ledel George, NCS	11	25	197	43	0	7.9
Steven Jerry, UNC	12	20	153	28	0	7.7
Brad Breedlove, DU	11	16	120	44	0	7.5
Corey Sawyer, FSU	**11**	**25**	**182**	**22**	**0**	**7.3**

FIELD GOALS

PLAYER, SCHOOL	G	FGM	FGA	LG	PCT	PG
Nelson Welch, CU	11	15	24	47	.625	1.36
Steve Videtich, NCS	11	12	13	46	.923	1.09
Scott Bentley, FSU	**11**	**13**	**20**	**47**	**.650**	**1.08**
Tripp Pignetti, UNC	12	12	15	31	.800	1.00
Mike Green, WF	11	9	15	47	.600	0.82
Tyler Jarrett, GT	11	9	15	45	.600	0.82
Tom Cochran, DU	11	9	16	43	.563	0.82
Kyle Kirkeide, UVa	11	8	12	39	.667	0.73

KICKOFF RETURNS

PLAYER, SCHOOL	G	NO	YDS	LG	TD	AVG
Derrick Steagall, GT	10	16	413	50	0	25.8
Todd Dixon, WF	10	24	578	95	1	24.1
Marcus Wall, UNC	12	31	734	91	0	23.7
Andre Humphrey, CU	11	27	628	38	0	23.3
Leroy Gallman, DU	11	29	674	100	1	23.2
Allen Williams, MD	9	30	621	49	0	20.7
Jerrod Washington, UVa	11	14	253	58	0	18.1
Andrew Carter, MD	11	16	279	35	0	17.1

INTERCEPTIONS

PLAYER, SCHOOL	G	NO	YDS	LG	TD	PG
Corey Sawyer, FSU	**12**	**6**	**90**	**71**	**0**	**0.50**
Keith Lyle, UVa	11	5	43	17	0	0.45
Tom Stuelzer, WF	10	4	19	13	0	0.40
Orlando Strozier, MD	11	4	63	23	0	0.36
Dewayne Washington, NCS	11	4	46	30	0	0.36
Sean Thomas, DU	11	4	44	18	0	0.36
Paul London, UVa	11	4	0	0	0	0.36

ACC FINAL TEAM STATISTICS

TOTAL OFFENSE

SCHOOL	G	PLAYS	YDS	PP	TD	PG
Florida State	**12**	**939**	**6576**	**7.0**	**63**	**548.0**
Maryland	11	854	4836	5.7	35	439.6
North Carolina	12	884	5256	5.9	52	438.0
Virginia	11	757	4585	6.1	40	416.8
Georgia Tech	11	738	4398	6.0	33	399.8
N.C. State	11	752	4368	5.8	34	397.1
Duke	11	820	4178	5.1	23	379.8
Wake Forest	11	744	3874	5.2	23	352.2
Clemson	11	742	3480	4.7	20	316.4

RUSHING OFFENSE

SCHOOL	G	ATT	YDS	PC	TD	PG
North Carolina	12	628	3036	4.8	39	253.0
Georgia Tech	11	467	2463	5.3	20	223.9
Florida State	**12**	**470**	**2667**	**5.7**	**26**	**222.3**
Virginia	11	472	2202	4.7	20	200.2
Clemson	11	556	2012	3.6	14	182.9
N.C. State	11	403	1696	4.2	14	154.2
Wake Forest	11	404	1530	3.8	16	139.1
Duke	11	343	1167	3.4	9	106.1
Maryland	11	381	1013	2.7	9	92.1

PASSING OFFENSE

SCHOOL	ATT	CMP	PCT	INT	YDS	TD	PG
Maryland	473	302	.638	21	3823	26	347.5
Florida State	**469**	**327**	**.697**	**6**	**3909**	**37**	**325.8**
Duke	477	249	.522	19	3011	14	273.7
N.C. State	349	195	.559	13	2672	20	242.9
Virginia	285	171	.600	14	2383	20	216.6
Wake Forest	340	194	.571	18	2344	7	213.1
North Carolina	256	160	.625	12	2220	13	185.0
Georgia Tech	271	153	.565	14	1935	13	175.9
Clemson	186	92	.495	7	1468	6	133.5

SCORING OFFENSE

SCHOOL	TD	KXP	OXP	FG	SF	PTS	PG
Florida State	**70**	**59**	**0**	**13**	**0**	**518**	**43.2**
North Carolina	55	51	2	12	0	421	35.1
Virginia	40	36	1	8	1	304	27.6
N.C. State	34	27	2	12	0	271	24.6
Georgia Tech	34	27	1	9	0	260	23.6
Maryland	35	24	3	1	0	243	22.1
Duke	27	21	2	9	0	214	19.5
Wake Forest	25	14	4	9	0	199	18.1
Clemson	20	15	2	15	0	184	16.7

FIRST DOWNS — OFFENSE

SCHOOL	G	RUN	PASS	PEN	TOT	PG
Florida State	**12**	**149**	**184**	**17**	**350**	**29.2**
Maryland	11	78	158	23	259	23.6
North Carolina	12	153	106	17	276	23.0
Duke	11	74	151	12	237	21.6
N.C. State	11	103	116	15	234	21.3
Virginia	11	115	103	8	226	20.5
Georgia Tech	11	121	86	17	224	20.4
Wake Forest	11	91	103	10	204	18.6
Clemson	11	115	55	9	179	16.3

3RD DOWN CONVERSIONS — OFFENSE

SCHOOL	G	CONV	ATT	PCT
Florida State	**12**	**90**	**161**	**.559**
North Carolina	12	90	176	.511
Maryland	11	72	151	.477
Virginia	11	67	150	.447
Georgia Tech	11	64	148	.432
N.C. State	11	54	133	.406
Duke	11	69	171	.404
Wake Forest	11	56	148	.378
Clemson	11	60	174	.345

TOTAL DEFENSE

SCHOOL	G	PLYS	YDS	PP	TD	PG
Florida State	**12**	**773**	**3414**	**4.4**	**15**	**284.5**
North Carolina	12	810	3868	4.8	25	322.3
Virginia	11	770	3587	4.7	22	326.1
Clemson	11	749	3760	5.0	20	341.8
Georgia Tech	11	845	4373	5.2	35	397.5
N.C. State	11	835	4557	5.5	36	414.3
Duke	11	778	4859	6.2	45	441.7
Wake Forest	11	799	4930	6.2	39	448.2
Maryland	11	830	6083	7.3	61	553.0

RUSHING DEFENSE

SCHOOL	G	ATT	YDS	PC	TD	PG
Florida State	**12**	**397**	**1182**	**3.0**	**6**	**98.5**
North Carolina	12	410	1230	3.0	10	102.5
Clemson	11	402	1413	3.5	9	128.5
Virginia	11	437	1570	3.6	13	142.7
Georgia Tech	11	527	1874	3.6	21	170.4
N.C. State	11	495	2133	4.3	19	193.9
Duke	11	485	2222	4.6	23	202.0
Wake Forest	11	495	2462	5.0	22	223.8
Maryland	11	554	3490	6.3	38	317.3

PASS EFFICIENCY DEFENSE

SCHOOL	ATT	CMP	PCT	INT	YDS	TD	RAT
Florida State	**376**	**181**	**.481**	**15**	**2232**	**9**	**97.9**
Virginia	333	189	.568	22	2017	9	103.3
Clemson	346	187	.541	17	2349	11	111.7
North Carolina	400	238	.595	13	2638	15	120.8
N.C. State	340	219	.644	10	2424	17	134.9
Georgia Tech	318	195	.613	10	2499	14	135.6
Wake Forest	304	188	.618	14	2468	17	139.3
Duke	291	194	.667	13	2624	22	158.4
Maryland	276	161	.583	5	2593	23	161.1

SCORING DEFENSE

SCHOOL	TD	KXP	OXP	FG	SF	PTS	PG
Florida State	**15**	**14**	**0**	**3**	**0**	**113**	**9.4**
Clemson	23	20	0	7	0	179	16.3
Virginia	23	17	2	9	0	186	16.9
North Carolina	28	22	3	11	0	229	19.1
N.C. State	36	29	4	10	1	285	25.9
Georgia Tech	36	30	2	12	0	286	26.0
Wake Forest	41	36	0	12	0	318	28.9
Duke	48	30	5	7	0	349	31.7
Maryland	61	55	1	18	1	479	43.5

FIRST DOWNS — DEFENSE

SCHOOL	G	RUN	PASS	PEN	TOT	PG
Florida State	**12**	**73**	**105**	**16**	**194**	**16.2**
North Carolina	12	77	123	6	206	17.2
Clemson	11	76	112	10	198	18.0
Virginia	11	99	89	14	202	18.4
Georgia Tech	11	113	118	18	249	22.6
Duke	11	122	122	7	251	22.8
N.C. State	11	134	106	12	252	22.9
Wake Forest	11	133	111	15	259	23.6
Maryland	11	156	104	21	281	25.6

3RD DOWN CONVERSIONS — DEFENSE

SCHOOL	G	CONV	ATT	PCT
Florida State	**12**	**52**	**172**	**.302**
North Carolina	12	60	169	.355
Clemson	11	61	165	.370
Virginia	11	62	166	.373
N.C. State	11	71	163	.436
Georgia Tech	11	78	170	.459
Wake Forest	11	74	155	.477
Maryland	11	70	144	.486
Duke	11	71	145	.490

PUNT RETURNS

SCHOOL	G	NO	YDS	LG	TD	AVG
Clemson	11	27	347	53	0	12.9
Wake Forest	11	16	191	74	1	11.9
Maryland	11	16	152	33	0	9.5
Florida State	**12**	**29**	**273**	**43**	**2**	**9.4**
North Carolina	12	22	194	31	2	8.8
Duke	11	17	150	44	1	8.8
Virginia	11	19	158	28	0	8.3
N.C. State	11	25	197	43	0	7.9
Georgia Tech	11	23	112	20	0	4.9

KICKOFF RETURNS

SCHOOL	G	NO	YDS	LG	TD	AVG
North Carolina	12	38	861	91	0	22.7
Clemson	11	36	802	38	0	22.3
Georgia Tech	11	37	814	50	0	22.0
Wake Forest	11	40	878	95	1	22.0
Duke	11	49	947	100	1	19.3
Virginia	11	29	551	65	0	19.0
Maryland	11	69	1211	49	0	17.6
Florida State	**12**	**21**	**358**	**59**	**0**	**17.0**
N.C. State	11	41	644	35	0	15.7

KICKOFF COVERAGE DEFENSE

SCHOOL	G	NO	YDS	LG	TD
North Carolina	12	60	1064	1	17.7
Georgia Tech	11	36	674	0	18.7
N.C. State	11	38	735	0	19.3
Maryland	11	34	662	0	19.5
Florida State	**12**	**67**	**1329**	**0**	**19.8**
Virginia	11	47	947	0	20.1
Wake Forest	11	35	743	0	21.2
Duke	11	29	616	0	21.2
Clemson	11	31	677	0	21.8

NET PUNTING

SCHOOL	PUNTS-AVG	RET-YDS	NET
Maryland	53-42.8	20-161	39.8
Virginia	52-40.1	16-122	37.8
Wake Forest	55-37.8	16-80	36.4
N.C. State	49-38.1	20-131	35.4
Georgia Tech	46-39.9	26-235	34.8
Florida State	**35-37.7**	**13-106**	**34.6**
Clemson	59-36.0	17-121	33.9
North Carolina	42-37.8	22-168	33.8
Duke	52-38.8	33-458	30.0

PENALTY YARDAGE

SCHOOL	G	PEN	YDS	PG
N.C. State	11	57	370	33.6
North Carolina	12	54	424	35.3
Virginia	11	68	524	47.6
Clemson	11	71	547	49.7
Wake Forest	11	75	592	53.8
Georgia Tech	11	71	602	54.7
Duke	11	78	671	61.0
Maryland	11	81	675	61.4
Florida State	**12**	**102**	**814**	**67.8**

QUARTERBACK SACKS

SCHOOL	G	NO	YDS	PG
North Carolina	12	38	266	3.2
Georgia Tech	11	33	242	3.0
Florida State	**12**	**32**	**251**	**2.7**
N.C. State	11	27	180	2.5
Duke	11	24	167	2.2
Clemson	11	20	119	1.8
Virginia	11	19	126	1.7
Wake Forest	11	16	97	1.5
Maryland	11	10	81	0.9

TURNOVER MARGIN

SCHOOL	TO LOST	TO GAIN	DIF	RATIO
Clemson	16	28	+12	+1.09
Florida State	**18**	**24**	**+ 6**	**+ .50**
North Carolina	24	29	+ 5	+ .42
Virginia	25	28	+ 3	+ .27
Wake Forest	26	24	- 2	- .18
Georgia Tech	23	21	- 2	- .18
Duke	28	24	- 4	- .36
N.C. State	30	23	- 7	- .64
Maryland	36	18	-18	-1.64

SIDELINES

While Florida State's big games with its in-state and ACC rivals gather national attention, the truth is that the Seminoles have a national following. Over the years, FSU teams have faced opponents from every region of the country. In 47 seasons of college football, Florida State has faced teams from 30 different states, as well as the District of Columbia.

ATLANTIC COAST CONFERENCE

Consistency. It's the mark of true excellence in any endeavor. However, in today's intercollegiate athletics, competition has become so balanced and so competitive that it is virtually impossible to maintain a high level of consistency.

Yet the Atlantic Coast Conference has defied the odds. Now in its 42nd year of competition, the ACC has long enjoyed a reputation as one of the strongest and most competitive intercollegiate conferences in the nation. And that is not mere conjecture, the numbers support it.

Since the leagues inception in 1953, Atlantic Coast Conference schools have captured 52 NCAA and AIAW championships, including 29 in men's competition and 23 in women's. In addition, 87 men and 22 women have earned the coveted title of NCAA champion.

The conference had an immediate impact on the national college football scene in the fall of 1953 when the University of Maryland captured the first of what is now four national football championships for the ACC.

Over the past 13 years, the ACC has captured more national football titles (three) than any other conference. Clemson laid claim to the league's second national title in 1981. Georgia Tech followed suit in 1990 while Florida State pocketed national title No. 4 a year ago.

The nine schools that take to the field this fall under the ACC banner have produced 296 first or second team gridiron All-Americans and 47 first-team academic All-Americans. ACC teams have had 1,253 players selected in the annual professional football draft, including 78 first round selections.

If success is best measured in terms of wins and loses, then the ACC has proven itself to be among the elite in Division 1-A football. The nine ACC teams are a combined 70-60-5 (.537) in bowl games — a winning percentage second only to the PAC-10's .551 success rate.

Georgia Tech, with a 17-8 (.680) post-season mark, is No. 2 among Division 1-A teams in bowl winning percentage. The Yellow Jackets lead a list of three ACC squads that rank among the top seven all-time bowl teams. Florida State is fourth with a 14-7-2 (.652) record and Clemson is seventh at 12-7 (.632).

The ACC also stands at the forefront of intercollegiate athletics in terms of academic accomplishments of its student athletes. That accomplishment is nowhere better reflected than in the CFA Academic Achievement Award, given annually to the CFA member institution with the highest graduation rate among members of its football team. Eight times over the past 14 years, an ACC member school has claimed the award.

This past year, Duke University captured the coveted award for the second straight year and sixth time overall. In addition, the ACC had six of the 20 CFA members who reported graduation rates of 70 percent or better.

Since 1952, 41 ACC football players have earned first-team Academic All-America honors 47 times.

Florida State is undefeated in it's two seasons in the ACC with a 16-0 record.

The Seminoles will be trying to wrap-up a third straight conference crown in 1994.

1993-94 IN REVIEW

The 1993-94 academic year will be remembered as one of the best in the 41 year history of the ACC. Conference teams captured five national titles and participated in the national title game in four other sports. In all, the ACC has won 18 national team crowns in the last four years.

The 1993-94 national champions from the ACC were Florida State in football, Virginia in men's soccer, North Carolina in both women's soccer and women's basketball, and Maryland in field hockey.

The four runners-up were Duke in men's basketball, Virginia in men's lacrosse, Maryland in women's lacrosse and Georgia Tech in baseball. ACC teams were 65-39-1 (.623) in NCAA Tournament play in 1993-94.

Overall the ACC placed at least one team in the top 10 nationally in 14 of the 23 sports sponsored by the league. Other conference records of note established during the 1993-94 campaign include an ACC-record 82 teams competing at NCAA Championships, five bowl invitations, and 29 Top-10 showings.

An all-time high 12 ACC teams (in eight different sports) representing seven of the nine member institutions, earned a No. 1 ranking during the course of the 1993-94 academic year.

The ACC Academic Honor Roll record was broken for the eighth straight year as 1,151 student athletes were recognized for their work in the classroom.

THE CHAMPIONSHIPS

The conference currently conducts championship competition in 23 sports, including 12 for men and 11 for women.

The first ACC championship was held in swimming on February 25, 1954, while the league's inaugural basketball tournament took place March 4-6, 1954, at North Carolina State, drawing 36,000 fans over the three days.

The 12 sports for men include football, cross country, soccer, basketball, swimming, indoor and outdoor track, wrestling, baseball, tennis, golf, and lacrosse. Fencing, which was started in 1971, was discontinued in 1981.

Women's sports were initiated in 1977 with the first championship held in tennis at Wake Forest University, October 6-8. Conference championships for women are currently conducted in cross country, volleyball, field hockey, soccer, basketball, swimming, indoor and outdoor track, tennis, golf, and softball.

ACC QUICK FACTS

MEMBER SCHOOLS

Clemson
Duke
Florida State
Georgia Tech
Maryland
North Carolina
North Carolina State
Virginia
Wake Forest

THE ACC OFFICE

6011 Landmark Center Blvd.
P.O. Drawer ACC
Greensboro, NC
27419-6999
Phone: (910) 854-8787
Fax: (910) 854-8797

COMMISSIONER

Gene Corrigan

ASSOCIATE COMMISSIONER

Fred Barakat
Basketball

ASSISTANT COMMISSIONERS

Tom Mickle

Bradley Faircloth
Football Officiating

David Thompson
Compliance

Dee Todd
Championships

Rick Chryst
Marketing & Legal Affairs

ASSISTANT TO THE COMMISSIONER

Brian Morrison
Director of Media Relations

ASSISTANT MEDIA RELATIONS DIRECTOR

Emily Watkins

Amy Farnum
Media Relations Intern

THE UNIVERSITY

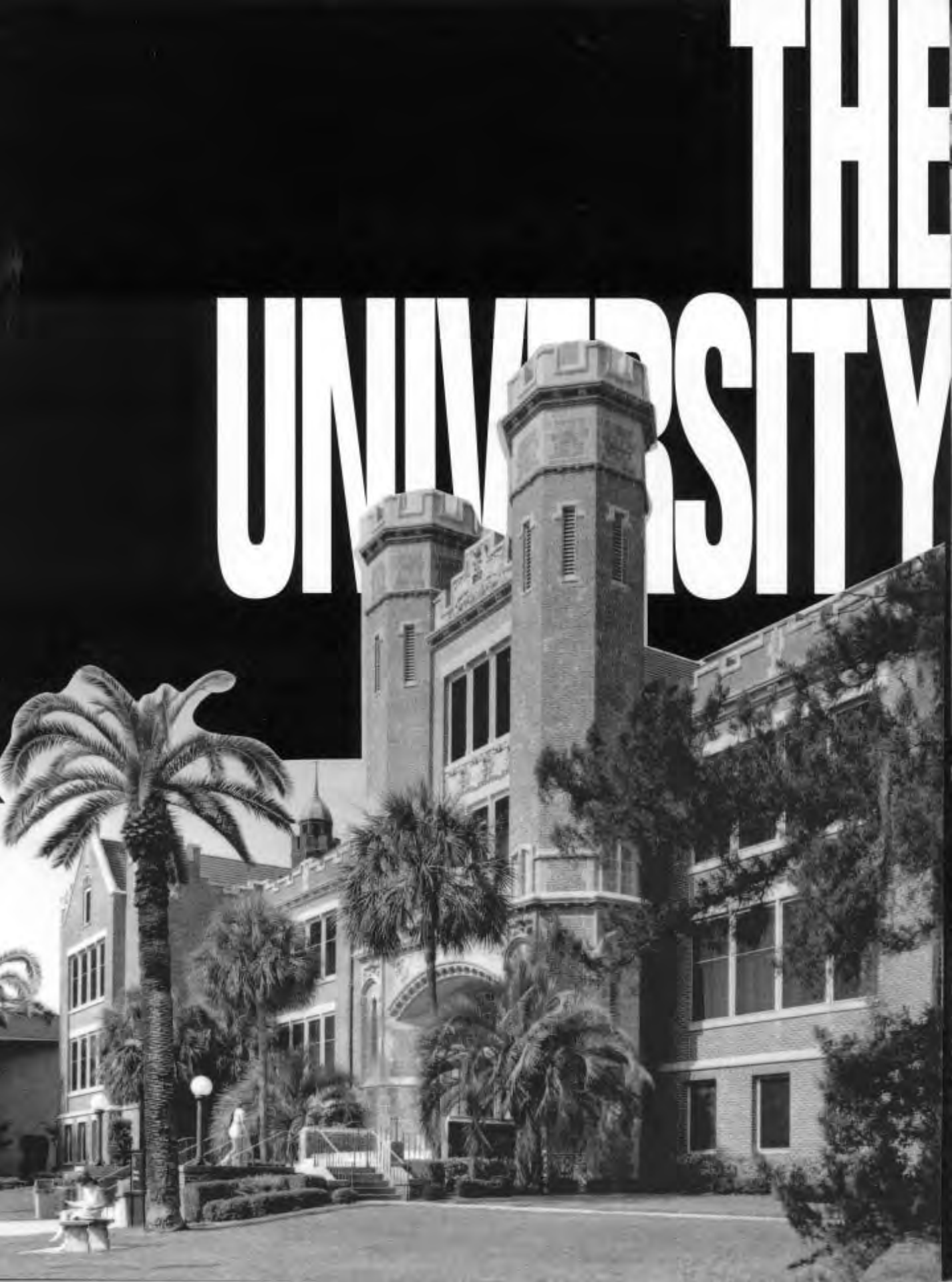

THIS IS FLORIDA STATE UNIVERSITY

Florida State University, nearing its golden anniversary as a coeducational graduate research institution, is poised on the brink of joining the nation's academic elite.

Located on the oldest continuous site of higher education in Florida and building rapidly on the framework of a highly regarded liberal arts college for women, the university has emerged over the past 47 years as an institution of national and international esteem. Its stature is evidenced by a number of additions to its record of excellence since the 1990s began:

- In 1990, the National Science Foundation established the $100 million National High Magnetic Field Laboratory at Florida State, which is partnered in research with the Los Alamos National Laboratory and University of Florida. A Nobel laureate in physics and a top Russian physicist were among the first scholars drawn to the FSU faculty by the magnet lab. The new facility was completed and became operational in 1993.
- At the forefront of supercomputing since obtaining its first high-speed computer in 1985, FSU took yet another step in ultrafast and parallel computing in 1990 when it acquired two supercomputers, the Thinking Machine Corp. Connection Machine and the Cray Y-MP.
- In 1990, Florida State ranked second in popularity nationwide among high school seniors, based on the number of students who request that their Scholastic Aptitude Test (SAT) scores be sent to an institution. FSU was the only institution listed among the top 10 choices of both black and white college-bound students.
- FSU's high-tech program in structural biology in 1991 received the university's largest single foundation grant, $4 million, to position it among the leaders

in the field worldwide.

- The Appleton Museum of Art in Ocala, its vast and varied art collection and an eminent scholar chair were donated to FSU and Central Florida Community College in 1990. Valued at $42 million, the gift is the largest ever received at Florida State.
- Now the professional training ground for film production, one of Florida's fastest growing industries, FSU graduated the first class of graduate film students from its School of Motion Picture, Television and Recording Arts in 1991 and its first undergraduate class in 1993. The school offers a bachelor's degree program in Tallahassee and a master of fine arts program in Sarasota. Its students are already producing award-winning films at national and international levels.
- To instill an awareness and understanding of the world's cultural diversity, FSU undergraduate students, beginning with the 1991 freshman class, are required to complete at least two courses that focus on diverse traditions beyond Western civilization. The multicultural study requirement complements a long-established liberal studies program for undergraduates at Florida State.
- Florida's Office of Campus Volunteers, which matches college students with agencies in need of community service volunteers, is located at Florida State. It opened in 1990.
- The Dr. Bobby E. Leach Center, a state-of-the-art student recreation facility including an indoor pool, saunas, basketball and racquet-sport courts, was completed in 1991.
- Construction of the $82 million University Center got under way

at Doak Campbell Stadium in 1991, and its first tenants will move in to the east side in 1994. When completed, the University Center will provide 550,000 square feet of classroom and office space and a centralized location for student services. The project includes two eight-story buildings and three four-story buildings, enclosure of the south end zone and expansion of Moore Athletic Center.

- Capping more than a decade of national prominence in intercollegiate athletics, Florida State's athletic teams, nicknamed "Seminoles," joined the Atlantic Coast Conference as its ninth member in 1990. Florida State's football team won the National Championship for the 1993 season and its quarterback, Charlie Ward, won the school's first Heisman Trophy.
- FSU ranked 20th in the nation for 1990-91 in the number of black Ph.D. students it graduates. Over the five years from 1986 to 1990 FSU ranked eighth nationally by granting doctorates to 70 African-Americans.

As this list attests, Florida State has begun the 1990s with exceptional strength, energy and vision for the future. And, under the leadership of the university's 12th president, Talbot "Sandy" D'Alemberte, who took office in January 1994, FSU will continue to build on the foundation of its long history of excellence in scholarship, research and service.

A senior member of the 10-member State University System, FSU was founded as an institution of higher learning in 1851 by legislative act and began in Tallahassee with its first students in 1857.

Today, Florida State's operating budget is $415 million. Faculty and administrators generate more than $100 million annually in external funding to supplement state-sponsored research. Three direct-support organizations serve to bolster the university: the private, non-profit FSU Foundation, which raises millions in private gifts to support academics, the Seminole Boosters and FSU Alumni Association.

The main campus is spread over 418 acres in Tallahassee; FSU, which has the smallest campus in the SUS, has been actively acquiring land in the 1990s

after many years of being landlocked at 347 acres. The university owns a total of 1,248 acres in Leon, Bay and Franklin counties.

Within the state, FSU maintains facilities at its 25-acre campus in Panama City, its Marine Laboratory on the Gulf of Mexico and the Appleton Museum in Ocala. The university's graduate theater and film professional-training programs, the FSU/Asolo Conservatory of Professional Actor Training and FSU/Asolo Conservatory of Motion Picture, Television and Recording Arts, are both located in FSU's Asolo Performing Arts Center in Sarasota. The Center for Professional Development and Public Service, housed in the Augustus B. Turnbull III Florida State Conference Center on the edge of the campus, provides extensive credit and non-credit continuing education programs statewide.

For years FSU has reached far beyond Florida through international programs in Switzerland, France, Panama, Costa Rica and the Caribbean. FSU's study centers in Florence, Italy, and London, England, are considered by many to be the nation's best in Europe.

Florida State offers 273 graduate and undergraduate degree programs through its eight colleges — Arts and Sciences; Business; Communication; Education; Engineering (operated jointly with Florida A&M University, a historically black institution); Human Sciences; Law; and Social Sciences (which also incorporates the School of Public Administration and Policy) — and eight schools — Criminology and Criminal Justice; Library and Information Studies; Motion Picture, Television and Recording Arts; Music; Nursing; Social Work; Theatre; and Visual Arts and Dance.

With 1,558 members, the FSU faculty currently includes five members of the National Academy of Sciences and eight members of the American Academy of Arts and Sciences, and has included five Nobel laureates. It is backed by 2,915 administrative/professional and support staff.

Library holdings at Florida State include 2.03 million book titles, 18,420 serials and 4.1 million microforms. The main library facility, the Robert M. Strozier Library, is linked via computerized information systems to other

state university and national research libraries. The Paul A.M. Dirac Science Center Library is located at the heart of the university's main science research complex. FSU also maintains extensive music, library science and law libraries, and the Mildred and Claude Pepper Library houses the personal and professional papers of one of Florida's best known political couples.

On the top floor of the Dirac Library is the headquarters of the Supercomputer Computations Research Institute, a multidisciplinary, multinational program established in 1984 that brings together some 50 scientists, engineers and technicians. SCRI is electronically linked to an off-campus research complex at Innovation Park and FSU's two supercomputers.

Also providing unique research opportunities is the physics department's tandem Van de Graaff Superconducting Accelerator Laboratory, which houses two powerful atom smashers and is ranked among the top four nuclear research centers in the nation by the National Science Foundation.

Graduate students, who number more than 5,700, pursue advanced degrees in fields as diverse as business administration and theoretical particle physics. A majority of research done at FSU is the direct result of student effort, culminating in numerous books, monographs and journal articles relating to the whole spectrum of intellectual interests and the practical needs of society.

FSU, a residential campus, places a high priority on its 28,700 students and their needs and interests (of the student population: 46 percent are male; 54 percent are female; 16.1 percent are minorities; and 2.6 percent are foreign students). The Honors and Scholars Program, Disabled Student Services, International Student Center, Distinguished Lecture Series, Student Government, Flying High Circus and intramural sports are among more than 200 organizations and activities in which students can participate.

Situated in the heart of the state's thriving capital city, Florida State's main campus blends Gothic and modern styles of architecture with the oaks, pines, dogwoods, palms and azaleas of North Florida.

Florida State continues to progress and grow — from its pre-Civil War foundation as the Seminary West of the Suwannee, through the early 20th century as the academically respected Florida State College for Women, returning to coeducational status as a university in 1947, to its modern development as an acclaimed research institution, a top-ranked competitor in intercollegiate athletics and as a standard-setter in the basic sciences and the performing arts.

In all areas of its mission of excellence in teaching, research and public service, Florida State University is advancing boldly into the 21st century.

A NATIONAL LEADER...

FLORIDA STATE ATHLETICS

Florida State University athletics soared to new heights during the 1993-94 season continuing to earn the distinction as one of the nation's top athletic programs. Both on the playing field and in the classroom, Florida State athletes established a mark of excellence.

FSU ushered in 1994 with its first-ever national championship in football. Quarterback Charlie Ward brought a Heisman Trophy, along with literally every other trophy, to Tallahassee when he was recognized as college football's most outstanding performer for the '93 season.

As a program, Florida State qualified nine teams for NCAA post-season competition. The volleyball team made history by advancing to the second round of the National Championship tournament for the first time in eight NCAA appearances. The women's tennis team culminated a historic season by qualifying for the NCAA Tournament for the first time ever.

The baseball Seminoles advanced to the College World Series for the 13th time. Both the men's and women's golf teams placed high enough in NCAA Regionals to earn automatic berths into their respective National Championship Tournaments. For the ninth straight year, the Lady Seminole softball team qualified for NCAA Regional play. Men's tennis advanced to the opening round of the NCAA Regionals, while track took 15 athletes to the NCAA Outdoor Championship and six to the Indoor.

Individually, Florida State athletes qualified for NCAA post-season competition in men's swimming and tennis, and women's swimming and tennis.

FSU athletes also excelled in the classroom. This past academic year saw 26 Florida State student-athletes receive their degrees. The Seminoles placed a school record 113 athletes on the ACC's Academic Honor Roll. These student-athletes maintained a grade point average of 3.0 or higher for both the fall and spring semesters. Among FSU's 16 teams, the Lady Seminole golf squad took top team honors for the second straight year. The Lady linksters ended the school year with 3.1 cumulative grade point average.

Student-athlete standouts Kristy Derlak and Ken Alexander were ACC Post Graduate Scholarship recipients. Derlak, who played forward for the basketball Lady Seminoles, led the team in scoring and was the ACC's third leading scorer. Alexander, who began graduate school prior to embarking on his senior year of eligibility, completed his undergraduate degree requirements in three years while starting at linebacker for two seasons.

Florida State's first-ever Heisman Trophy winner Charlie Ward set 17

single season and career records and along the way was named the Atlantic Coast Conference Player of the Year for the second straight season.

Florida State's women's tennis team made a clean sweep of the ACC Most Valuable Player awards when two-time All-American Audra Brannon was named Player of the Year and Lori Sowell was selected Rookie of the Year.

Seminole pitching ace Paul Wilson put his name in the national headlines when the New York Mets made him the No. 1 selection in Major League Baseball's draft of amateur players.

Florida State produced 19 first team All-Americans in 1993-94. Ward and Derrick Brooks were named consensus All-Americans, while teammates Corey Sawyer and Derrick Alexander garnered first-team honors. Other first team All-Americans included Wilson (baseball), Bobby Cochran (golf), Audra Brannon (tennis), Bob Sura (basketball), Lew Anelo, Kevin Ansley, John Rothell, Jonathan Carter, Marcus Dixon, Kelsy Nash, Phillip Riley, Sheryl Covington, Sophia Danvers, Radhiya Teagle and Erica Shepard (track).

A trio of Florida State head coaches received the ACC's highest honor. After guiding his team to its second consecutive perfect conference record, Bobby Bowden was named ACC Coach of the Year. After breaking Clemson's five year indoor track reign and coming within four points of winning the outdoor championship, track coach Terry Long was also chosen ACC Coach of the Year. Alice Reen's accomplishments with the women's tennis team were recognized when her ACC peers voted her conference Coach of the Year. Women's golf coach Debbie Dillman was named Coach of the Year in the southeast region.

The support student-athletes receive at Florida State is second to none. The nearly completed expansion of the Moore Athletic Center as part of the University Center project houses the athletic department's academic support services. Under the direction of Dr. Roger Grooters, FSU student-athletes have access to tutors, one-on-one academic counseling, study areas, the latest in computer technology, and a study hall and research area.

The expansion and renovation of Doak Campbell Stadium puts it on a par with the finest football facilities in the nation. The 12-court, 1,000 seat Scott Speicher Tennis Center will be the host site of the 1996 NCAA Women's Championship.

Tallahassee will get a dose of "March Madness" when Florida State hosts the first and second rounds of the 1995 NCAA Basketball Championship Tournament at the home court of the basketball Seminoles, the Tallahassee/Leon County Civic Center, in mid-March.

For the 11th time in 12 years Dick Howser Stadium was selected to host NCAA Regional baseball action this past spring. During the year, the Atlantic Coast Conference parted with tradition when it held the conference championship swimming and diving meet at Florida State's Bobby E. Leach Center, marking the first time in eight years that the meet was held outside of North Carolina. And for the second straight year Florida State also played host to the ACC's softball championship tournament.

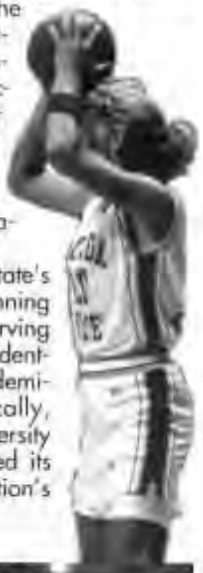

With Florida State's commitment to winning and dedication to serving the needs of its student-athletes both academically and athletically, Florida State University athletics has secured its place among the nation's elite.

FLORIDA STATE ADMINISTRATION

FLORIDA STATE PRESIDENT

TALBOT "SANDY" D'ALEMBERTE

President Talbot "Sandy" D'Alemberte is the 12th chief executive officer of Florida State University. He was appointed president on Nov. 29, 1993, by the Florida Board of Regents and took office on Jan. 3, 1994.

D'Alemberte served as the fourth dean of the FSU College of Law from 1984 to 1989 and has continued teaching on the law school faculty.

In a special "Profiles in Power" section, the April 15, 1985, edition of the National Law Journal listed D'Alemberte as one of the 100 most powerful lawyers in the United States. He was the only law dean on the list and one of only 10 members of law faculties.

He was the 1991-92 president of the American Bar Association and the 1982-84 president of the American Judicature Society.

D'Alemberte served in the Florida House of Representatives, representing Dade County from 1966 to 1972. He was chairman of the state Constitutional Revision Commission in 1977 and 1978.

As an attorney, D'Alemberte has been with the Steel Hector & Davis law firm in Miami and Tallahassee where he first began his law career in 1962 and was named partner in 1965.

Born June 1, 1933, in Tallahassee, D'Alemberte was educated in public schools in Tallahassee and Chattahoochee, Fla. In 1955, he earned his bachelor's degree with honors in political science from the University of the South in Sewanee, Tenn. After his military service as a lieutenant in the Naval Reserve, D'Alemberte studied on a Rotary Foundation Fellowship at the London School of Economics and Political Science. In 1961, he received his juris doctorate with honors from the University of Florida, where he was named to the Order of the Coif and served as president of the Student Bar Association and articles editor of the UF Law Review.

D'Alemberte's book, "The Florida Constitution," was published by Greenwood Press in 1991. He was co-editor of the 1990 four-volume work, "Florida Civil Trial Guide," and has written many published articles.

He is the father of two grown children, Gabrielle Lyn, a law student at the University of Denver, and Joshua Talbot, a senior at his father's alma mater, the University of the South. D'Alemberte is married to Patsy Palmer, children's policy coordinator in Florida Gov. Lawton Chiles' office. She is a former journalist, legislative aide and White House staff person, and she holds a degree from the University of Missouri in journalism and a master's from the Harvard Divinity School.

Numerous awards D'Alemberte has won include the 1993 Academy of Florida Trial Lawyers Perry Nichols Award; the 1993 Florida Academy of Criminal Defense Lawyers Annual Criminal Justice Award; the 1990 Jurisprudence Award from the Anti-Defamation League of South Florida; the 1986 National Sigma Delta Chi First Amendment Award; a 1985 American Academy of Television Arts and Sciences "Emmy" for his work in open government, particularly the opening of court proceedings to electronic journalists; the 1987 Florida Bar Foundation Medal of Honor Award, the 1984 Florida Civil Liberties Union "Nelson Poynter" Award and several honorary degrees.

As FSU president, D'Alemberte follows Dr. Bernard F. Sliger, president emeritus, who had served as the 10th FSU chief executive for 15 years before stepping down in 1991 and returned to the university's helm in September 1993 following the resignation of his successor.

BOB GOIN

ATHLETIC DIRECTOR

From new facilities to the continued improvement of all 16 Seminole teams, both on the playing field and in the classroom, the growth of Florida State's athletic program has been spurred by the leadership of Athletic Director Bob Goin. In his fifth year at the helm of the Florida State athletic department, Goin is moving Seminole athletics into the future.

Recently, Goin saw the completion of the Scott Speicher Tennis Center at Donald Loucks Courts. He is currently watching over the expansion of Doak Campbell Stadium and the construction of the Daisy Parker Flory Wing of the Moore Athletic Center. In addition, he has made a commitment to a strong

FSU'S ATHLETIC DIRECTORS

TENURE	NAME	YEARS
1990-	Bob Goin	5
1981-89	C.W. "Hootie" Ingram	9
1980	Phil Fordyce (acting)	1
1973-79	John Bridgers	7
1971-72	Clay Stapleton	2
1960-70	Vaughn Mancha	11
1959	Perry Moss	1
1957-58	Tom Nugent	2
1947-56	Dr. Howard G. Danford	10

student-athlete outreach program.

By implementing one of the nation's top compliance programs, spearheading the development of athletic facilities and committing himself to continuing FSU's unprecedented successes both on and off the athletic field, Goin has led the Florida State athletic program with care and vision.

Goin is a nationally-recognized leader. Last year, he was named the third vice-president of the Division I-A National Association of Collegiate Directors of Athletics, a position which will see him become president of that group in two years. Goin was also named a Chair of the College Football Association Board of Directors in 1993; he will chair the NCAA Interpretations Committee and serves on the Atlantic Coast Conference Television Committee. In September he will assume duties as a member of the NCAA Baseball Committee. He continues to serve as a member of the NCAA's special committee to review initial eligibility standards.

As assistant and then associate athletic director at Florida State from 1982-90 before becoming the acting athletic director and then athletic director, Goin ran many aspects of the day-to-day operation of the FSU athletic department. He was in charge of all game-day operations for the Seminole football, basketball and baseball teams, in addition to many other duties.

Goin came to Tallahassee in July of 1981 after two years as athletic director at California (PA) State College, where he was credited with expanding the athletic department and forming the Cal State Athletic Scholarship Fund and Athletic Booster Club.

Prior to taking the California post, Goin served as assistant athletic director at West Virginia University where he was involved in several expansion projects from 1976-79.

From 1960-76, Goin worked at Bethany College, where he held a variety of positions, including associate professor and chairman of physical education and athletics. He also coached the football, basketball and baseball teams at Bethany.

A recipient of a number of coaching honors, Goin has served on many university-wide committees. He and his wife, Nancy, have three sons — Doug, Brian and Bruce — a daughter, Janice, and two grandchildren — Nikki, 14, and Robbie, 12.

UNIVERSITY ADMINISTRATION

President	Talbot "Sandy" D'Alemberte
Interim Provost	*Larry Abele*
Dean of the Faculties & Deputy Provost	Dr. Steve Edwards
Vice President for Research	Dr. Robert M. Johnson
Vice President for Student Affairs	Dr. Jon Dalton
Vice President for Finance & Administration	John R. Carnaghi
Vice President for University Relations	Beverly B. Spencer

CHARLES W. EHRHARDT

FACULTY ATHLETIC COMMITTEE CHAIRMAN

As the Chairman of the FSU Athletic Committee, Professor of Law Charles Ehrhardt is an important link for Florida State with the National Collegiate Athletic Association.

He is a member of the NCAA President's Commission Liaison Committee and the NCAA Special Committee which reviewed the Association's Enforcement and Infractions process.

During his tenure as the athletic committee chair, Ehrhardt twice served as president of the Metro Conference and at one time was the chair of the Faculty Athletics Representatives Association. He was recently elected secretary/treasurer of the Atlantic Coast Conference.

This is Ehrhardt's second stint on FSU's Athletic Committee. A professor of Law at Florida State since 1967, he first served as a member of the committee from 1969-71. He was reappointed to the board in 1983 and succeeded Dr. James Jones as chairman in 1984, thus becoming Florida State's representative to the NCAA.

A highly-respected expert in the field of Evidence, Ehrhardt is the Ladd Professor of Evidence in the Florida State College of Law. He wrote the Florida Evidence Code, passed by the state legislature in 1976, which deals with the admissibility of evidence in court trials. Ehrhardt has written a book on evidence, which is now in its third edition.

Ehrhardt is in demand as a lecturer and speaker. He works with lawyers and judges nationwide as a private consultant on evidence matters. He currently teaches in the areas of torts, evidence, trial advocacy and sports law. He has been honored four times as the

outstanding professor in FSU's College of Law and was the recipient of a University Teaching Award in 1989.

A native of Elkader, Iowa, Ehrhardt received a bachelor's degree from Iowa State University in 1962. He went on to the University of Iowa, where he earned his law degree two years later. He became an Assistant United States Attorney in Iowa before coming to Tallahassee.

Ehrhardt and his wife, the former Judy Sutton, have three children.

CHARLES HURST

ASSOCIATE ATHLETIC DIRECTOR

After five years as an assistant athletic director, Charles Hurst begins his third year as an associate athletic director in 1994 with responsibility over all of the athletic department's financial and business affairs.

Hurst's specific duties include supervision of the annual budget, business and ticket office operation, facilities management, personnel records administration and coordination of legal and administrative matters with university officials.

The Talladega, Ala. native came to Tallahassee after a stint at the University of Florida, where he was Director of Internal Management Auditing from 1983-1987. While there, he guided a staff of nine in developing all internal auditing programs within the university. He was Manager of Internal Auditing at the University of South Alabama from 1981-1983.

Hurst received his bachelor's degree from Jacksonville State (Ala.) University with a major in accounting and a minor in economics. He earned CPA status in 1975 while employed by the private firm of Brook and Freeman in Anniston, Ala.

Hurst is affiliated with several organizations related to his field, including the American Institute of Certified Public Accountants and the Florida and Alabama societies of Certified Public Accountants.

He and his wife, Juanita, have one daughter.

DR. JANICE STOCKER

GENDER EQUITY COORDINATOR

Dr. Janice Stocker begins her 10th year with the Florida State program and her first in her new position as the Gender Equity Coordinator for Intercollegiate Athletics. Dr. Stocker has served as Associate Athletic Director for the past three years and has been the senior women's administrator since her arrival as an assistant athletic director in 1983.

The Muncie, Ind., native has worked in nearly every area of athletics, including coaching, teaching, and administration, in 30 years as a collegiate athletic administrator.

Stocker has been a member of athletic administrations at four universities and one conference during her career. She was commissioner of the Wisconsin Women's Intercollegiate Athletic Conference, which included 12 institutions, before serving as associate director of women's athletics at the University of Minnesota just prior to her arrival in Tallahassee in 1987.

Her earlier work included a stint as assistant athletic director at West Virginia University from 1976-79, where Bob Goin was also an assistant AD. There, she was involved in planning the athletic facility. Prior to that, Stocker was women's athletic director at Ball State University for six years, and an instructor and coach at Slippery Rock for four years.

Stocker received her bachelor's degree from Earlham College in Richmond, Ind. and earned her master's degree from Ball State University in Muncie, Ind. She completed her doctoral studies at Temple University in 1972.

WAYNE HOGAN

ASSISTANT ATHLETIC DIRECTOR

Florida State graduate Wayne Hogan, in his 13th year on the athletic staff, begins his third year as Assistant Athletic Director for Communications in 1994. A long-time Seminole Sports Information Director, Hogan now is responsible for overseeing not only the SID office, but all phases of the department's marketing and promotions efforts.

Hogan works closely with the athletic director in the area of television and radio coverage, as well as on special events like the Golden Torch Gala and FSU Hall of Fame induction ceremonies. He is also involved in various fundraising projects. Hogan will serve as the Tournament Manager for the 1995 NCAA Basketball Sub-Regional which will be held in Tallahassee.

Hogan began his career in public relations and broadcasting while a student at Florida State from 1975-79. After a stint as a sportswriter with the *Tallahassee Democrat*, Hogan worked in the sports information office at FSU as a student assistant. He served as the engineer/producer for the Seminole Sports Network for football and basketball and was the radio play-by-play voice of FSU baseball during that period.

After graduating with a communication degree in 1979, he handled play-by-play and public relations for two minor league (AAA) baseball teams — the Charleston (W.Va.) Charlies and the Albuquerque (N.M.) Dukes. While in Albuquerque, he was named assistant sports information director at the University of New Mexico. He spent two years there before being named SID at Florida State in the summer of 1982.

In addition to his duties as Assistant Athletic Director, Hogan is the play-by-play announcer for FSU baseball telecasts on the Sunshine Network. He also serves as host of the "Mike Martin Show" on the network. Twice daily, he does the "Wayne Hogan Seminole Report" on WTNT-FM in Tallahassee. One of his most popular ventures is the post-game call-in show, "Seminole Calls," broadcast after each football game on the Seminole Radio Network.

Hogan has also taught a Sports Information and Marketing class at Florida State as an adjunct professor in the College of Communication.

Hogan has two daughters — Lindsay and Kelly. He and his wife, the former Dawn Dewberry of Treasure Island, Fla., have a three-year-old son, Justis Patrick.

BRIAN MAND

ASSISTANT ATHLETIC DIRECTOR

In 1994, Brian Mand begins his 15th year on the athletic staff at Florida State. He is in his third year as assistant athletic director in charge of compliance and student services.

Mand's duties include coordinating and overseeing NCAA, Atlantic Coast Conference and institutional compliance, implementing and directing FSU's rules education programs, and serving as the liaison to the NCAA and conference for legislative interpretations.

Mand organizes the agent registration program and serves on various compliance-related committees. He supervises administrative staff in the areas of scholarships and financial aid, student services and eligibility certification, and the compliance assistance/student athlete data base computer network.

Prior to taking over his current job, Mand served as assistant to the athletic director and compliance coordinator for three years, and as academic advisor to FSU athletes from 1980-88. Before coming to Tallahassee, Mand held academic coordinator positions in the athletic departments at East Carolina and Rutgers.

Mand earned a bachelor's degree in business administration from Wake Forest University in 1972. He earned his master's degree in sports management from Ohio State in 1977 and is currently completing a doctorate in athletic administration from Florida State, which he expects to earn this December.

He was inducted into the Phi Kappa Phi National Honor Society in 1988. Mand is a frequent lecturer in athletic administration classes at FSU and has taught an NCAA compliance class for high school and college coaches.

Mand is a past president of the National Association of Academic Advisors for Athletics (NAAAA) and is a current member of the National Association of Athletics Compliance Coordinators (NAACC).

He and his wife, Roberta, have a son, Brandon, and a daughter, Krystina.

M. GUY MORGAN

ASSISTANT ATHLETIC DIRECTOR

Guy Morgan is the newest member of the Florida State athletic staff as he begins his first year as Assistant Athletic Director.

In addition to assisting athletic director Bob Goin in the day-to-day operation of the FSU program, Morgan will concentrate on the coordination and administration of the men's and women's basketball teams. Morgan's duties will include coordinating team travel, dormitory supervision, practice and facility scheduling, along with the planning and coordination of game operations. He will be involved in matters related to opponent scheduling and budgets as well. He will also assist in an enrichment program for all FSU student-athletes.

Morgan brings a great deal of experience to the newly created position. A 1984 graduate of Wake Forest University, he was the Most Valuable Player for the Demon Deacon basketball team as a junior and senior. He co-captained the team in his senior season (1981-82).

Morgan played professional basketball with the Indiana Pacers during the 1982-83 season. After his playing career, he worked in the furniture industry as a national sales consultant for four years.

Since 1988, Morgan has worked as the assistant manager of the Vantage Golf Tour. In that position, he served as a liasion between the Sports Marketing Enterprises division of the RJR Nabisco Company and the PGA Tour.

Morgan, 33, and his wife Tonya moved to Tallahassee in July.

CECILE REYNAUD

INTERIM ASSISTANT ATHLETIC DIRECTOR

Cecile Reynaud enters her 18th year as a member of the Florida State University athletic department and, while she will continue as head coach of her very successful Lady Seminole volleyball program, she was given additional duties over the summer as interim assistant athletic director.

Her added responsibilities include overseeing the operation of the Olympic Sports at FSU including men's and women's golf, tennis, track, swimming, softball and volleyball programs.

An outstanding coach and administrator, Reynaud is well qualified for her new position.

One of the nation's most successful coaches, Reynaud's first victory of the 1994 season will be the 500th of her career. She has compiled a sparkling 499-206 mark in her 18 seasons at the helm of the FSU program.

A 1975 graduate of Southwest Missouri State, Reynaud enjoyed an outstanding volleyball career and was twice listed among the Outstanding College Athletes in America. In 1983, she was inducted into the school's Women's Athletic Hall of Fame.

A two-time Metro Conference Coach of the Year and the 1992 Atlantic Coast Conference Coach of the Year, Reynaud was also named the American Volleyball Coaches Association South Region Coach of the Year in 1989.

Presently, Reynaud is a member of the Volleyball Hall of Fame selection committee. She also serves on the AVCA ethics committee and is active on the USVBA board of directors and executive committee. Since 1991, she has served as the volleyball commissioner of the Olympic Festival.

After receiving her undergraduate degree from SW Missouri State, Reynaud completed her master's work at Florida State in 1979 and is currently enrolled in the Ph.D program in athletic administration at FSU.

ANDY URBANIC

ASSISTANT ATHLETIC DIRECTOR

In 1994, Andy Urbanic begins his fifth season as FSU's assistant athletic director in charge of football operations. He is directly responsible for all aspects of the football operation, including team travel, home game operations, practice, class attendance, and dining hall and dormitory operations.

He is charged with setting up Florida State's future football schedules and smoothly negotiated the Seminoles' football move into the Atlantic Coast Conference with regard to scheduling. He also assists the athletic director in day-to-day operations of the department.

Urbanic came to Tallahassee with more than 20 years of experience in collegiate athletics, mostly as a football coach. Prior to taking the administrative post at Florida State, he was at the University of Akron (Ohio), as offensive backfield coach and recruiting coordinator from 1986-87, and as assistant head football coach and offensive coordinator from 1987-88.

From 1980-86, Urbanic was the offensive backfield coach at the University of Pittsburgh, where he also directed the Pitt Panther and Foge Fazio football clinics.

Several Pennsylvania high school football programs benefitted from Urbanic's coaching abilities. He coached six undefeated seasons and earned eight state championships while coaching high school football. From 1976-78, his Pittsburgh Penn Hills Senior High School team posted a 32-game winning streak.

Urbanic is a past president and member of the board of directors of the Pennsylvania State High School Coaches Association and remains active in the American Football Coaches Association.

He and his wife, Dorothy, have two daughters.

JOE LABAT

ASSISTANT TO THE ATHLETIC DIRECTOR

A 16-year veteran of the Seminole athletic staff, Joe Labat begins his fifth year as assistant to the athletic director in 1994. Labat's primary duty is to coordinate scholarships and financial aid assistance for Florida State student athletes in all 16 sports.

Labat is also involved in a variety of other activities as assigned by the athletic director. He served as tournament director for the 1994 NCAA Baseball Regional held at Dick Howser Stadium in Tallahassee. It was the fourth consecutive regional Labat has directed.

Labat, a native of Tallahassee, joined the athletic staff in 1978 after working in the accounts payable section of the Florida State Controller's office across campus. He spent the next nine years handling the day-to-day fiscal operations of the athletic department as the athletic business manager prior to moving into his current position.

Upon graduation from Florida State in 1967, Labat began teaching and coaching football and track at Tallahassee's Rickards High School. After five years at Rickards, he moved to Florida State.

Labat is a member of the Collegiate Business Administrators Association and the Florida Institute of Certified Public Accountants.

He and his wife, Marcia, have a daughter, Sarah.

JOHN SHEFFIELD

ASSISTANT TO THE ATHLETIC DIRECTOR

John Sheffield begins his 12th season with the Florida State athletic department in 1994. A native of Georgia, Sheffield's responsibilities lie in the areas of tickets and special events.

As ticket coordinator, Sheffield directs the FSU season ticket campaigns for football, basketball and baseball, and oversees the Florida State ticket office operation. He works closely with the FSU Sports Information and Sports Marketing offices to increase ticket sales and awareness.

Sheffield brought the first computers into the Seminole Ticket Office, and his six-person staff handles FSU ticket sales at all athletic events. Under his direction, Florida State's football season ticket sales have increased almost every season; the Seminoles set a new record for season ticket sales again in 1994.

A 1975 graduate of Florida State, Sheffield served as director of ticket operations for the Tampa Bay Buccaneers from 1977 to 1982 before returning to his alma mater as ticket manager

in 1983.

Following graduation, Sheffield worked for the FSU athletic department and the Atlanta Braves before joining the Miami Dolphins as assistant director of tickets. He was the business manager for the Ft. Lauderdale Strikers of the North American Soccer League before taking the post with the expansion Buccaneers in Tampa.

Sheffield retains many ties with the National Football League and has worked the last 15 Super Bowls.

He and his wife, Peggy, have two sons — John Jr. and Sam.

DR. ROGER GROOTERS

ASSOCIATE ATHLETIC DIRECTOR FOR ACADEMIC PROGRAMS

Dr. Roger Grooters was charged with making Florida State's Academic Support Services one of the finest in the country, and after just one year on the job, he has convinced all who come in contact with FSU that he will do that and more. Few employees have had the impact that Grooters has had in his first year as he has restructured FSU's Academic Support System with impressive results.

Grooters is responsible for evaluating recruits for academic potential, monitoring completion of degree requirements, and oversees the professional staff who deliver advising and tutorial services to all Florida State athletes.

Grooters came to Tallahassee from the University of Nebraska where he was the director of athletic academic programs since 1986. His academic advising program was honored as the nation's best in 1990. Under Grooters' direction, Nebraska consistently led the Big Eight Conference in academic and honor roll selections.

Prior to that, Grooters was the athletic director of South Washington County Schools in Cottage Grove, Minn.

A graduate of North Dakota State, Grooters has coached in the collegiate and high school ranks. He led the cross country programs and was an assistant track coach at both Oklahoma and Missouri. He taught physical education for eight years and coached track at his alma mater from 1968-74.

Grooters received both his bachelor's and master's degrees from North Dakota State. He also has a sixth-year degree in educational administration from St. Cloud State, and a doctorate in educational administration from Nebraska.

He has served as president of Region IV of the National Association of Academic Advisors for Athletics (N-4A) and as a member of the N-4A national executive board.

Grooters is married to Vicki Schurke-Grooters and they have seven children — Steve, Mark, Jon, Lisa, Ben, Kol and Josh.

KIM McWILLIAMS

DIRECTOR OF SPORTS MARKETING & PROMOTIONS

Kim McWilliams begins her second year as FSU's Director of Sports Marketing and Promotions after serving as an assistant Sports Information Director for two years.

A graduate of North Carolina State University, McWilliams handles all the marketing efforts and campaigns as well as game promotions for FSU's 16 sports. McWilliams also sells sponsorships and oversees the University's spirit groups.

A native of Tallahassee, McWilliams was a four-year letterwinner at N.C. State as an outside hitter for the volleyball team. She served as a co-captain her senior season while earning a degree in speech communication.

While at N.C. State, McWilliams was a member of the Fellowship of Christian Athletes and made the Outstanding College Students of America list. She was named to the Atlantic Coast Conference honor roll.

In 1993, McWilliams was inducted into the Hall of Fame of her high school, North Florida Christian. She currently serves on the board of directors of the Friendshop at the Leon County Library. McWilliams is also marketing director of her church and has been involved in several committees and associations to promote women's athletics in the Tallahassee area.

McWilliams' husband, Shannon McWilliams of Tallahassee, also graduated from North Florida Christian.

GREG PHILLIPS

ATHLETIC BUSINESS MANAGER

Florida State alumnus Greg Phillips starts his sixth year as FSU's Athletic Business Manager in 1994, and has logged a total of eight years with the Seminole business office since 1986.

Phillips handles the day-to-day fiscal operations of the department and assists the associate athletic director in the formulation and implementation of fiscal policies and procedures, including internal accounting controls. He participates in budget preparation and is responsible for the department's accounting, cashiering, financial reporting, Title IX reporting, payroll, purchasing, and travel functions. Phillips also handles departmental computer operations.

Phillips completed his master's degree in accounting at Florida State in 1986 and joined the athletic staff in the fall of that year as an assistant to the Athletic Business Manager. Working up through the ranks, he took over his current position in the fall of 1989.

A member of the College Athletic Business Management Association, Phillips also completed a master's degree in sport management at the United

States Sports Academy.

The Bartow, Fla. native is married to the former Deanna Porter. The couple had a son, Payton, over the summer.

BERNIE WAXMAN

FACILITIES COORDINATOR

In his fourth year as facilities coordinator, Bernie Waxman is currently one of the busiest people in the Florida State athletic department. He is overseeing the expansion of Doak Campbell Stadium and the addition to the Coyle E. Moore Athletic Center going on with the University Center project. Waxman was also in charge of planning and development of the recently-constructed Scott Speicher Tennis Center at Don Loucks Court. Several other expansions and improvements are in the plans for the near future.

Waxman oversees all scheduling and maintenance of FSU's many athletic facilities, including Mike Long Track, Dick Howser Stadium (baseball), Doak Campbell Stadium (football), the Moore Athletic Center, the football practice fields and Lady Seminole Field (softball). He directs the upkeep of these buildings and is involved in all additions and construction work on the facilities.

One way or another, Waxman has been involved with Seminole athletics for 26 years. A 1971 graduate of Florida State, he earned three letters as a member of the FSU track and field team, and captained the squad in 1972. He also earned his master's degree from FSU that year.

Waxman worked for the Tallahassee Parks and Recreation Department for two years before returning to FSU as assistant intramurals director in 1974. He later became director of intramurals, a post he held for more than 10 years before moving over to the athletic department in 1991.

During his tenure at the intramural office, Waxman served as a master official for track and field, and as the head statistician for all Florida State men's and women's basketball and football games. In that capacity, he directed the crew which compiled statistics for all Seminole home games.

Waxman has completed coursework for a doctorate in Athletic Administration and is currently writing his dissertation. He is married to the former Lisa Kinch, also a former FSU track and field athlete. The couple has a five-year-old daughter, Gabrielle.

ROB WILSON

SPORTS INFORMATION DIRECTOR

Rob Wilson begins his eighth year on the Florida State sports information staff, but his first as its director. In his new role, Wilson will oversee all publicity and public relations matters concerning the Florida State athletic department and the Seminoles' 16 intercollegiate sports.

A 1983 Florida State graduate, Wilson returned to his alma mater as Assistant Sports Information Director from 1986 until his promotion to Associate SID in 1991. In addition to duties associated with the football program, he served as the primary contact for the Florida State basketball program where he produced a number of award winning publications including his 1988-89 media guide, judged Best in the Nation by CoSIDA.

After graduating from FSU with a bachelor of arts degree in communication and a minor in chemistry, Wilson spent the 1983-84 school year as a graduate assistant in the FSU sports information office.

In the summer of 1984, Wilson joined the staff at East Carolina University, serving as assistant sports information director for three years. While at the Greenville, NC school, he worked with ECU's football and basketball programs and served as the color analyst on the Pirate Sports Network radio telecasts.

A native of San Diego, Calif., Wilson graduated from Niceville High School in Niceville, Fla. where he was a three-sport letterman.

He began his college career at Ole Miss where he played wide receiver for the Rebels under Steve Sloan. He earned an associate of arts degree in 1981 from Okaloosa-Walton Community College.

Wilson, 33, married the former Sherrill Sturgis of Ocala, Fla., in 1992.

COMMUNICATIONS STAFF

BOB BURDA
ASSISTANT SPORTS INFORMATION DIRECTOR

JOEY FEROLITO
ASSISTANT SPORTS INFORMATION DIRECTOR

BOO CORRIGAN
ASSISTANT DIRECTOR OF MARKETING & PROMOTIONS

DEBBIE CREWS
ADMINISTRATIVE SECRETARY

SEMINOLE SPIRIT

From the pregame ritual to the fourth quarter fanfare, from the opening kickoff to the last tick of the clock, nothing compares to the pageantry and excitement of Seminole football. On a warm September night or a sunny November afternoon, fall Saturdays in Tallahassee mean only one thing — Florida State football.

Empty, Florida State's Doak Campbell Stadium is just another college football arena. But fill it with 75,000 diehard, garnet-and-gold clad screaming Seminole fans on a fall Saturday, and the stadium is transformed into one of the most exciting places in the nation. It's easy to see (and hear) why FSU's football teams have posted an amazing 43-3 mark at home over the past seven years.

Gameday excitement begins hours before the game, as pregame tailgate parties kick off the fun. Friends and acquaintances, new and old, meet, greet and eat before entering the stadium. As game time nears, fans move to their seats. The Marching Chiefs band entertains and the Seminole cheerleaders exhort the crowd to a fever pitch. The excitement is palpable.

Minutes before kickoff, every eye turns toward the north end zone. Suddenly, Chief Osceola and Renegade burst out of the tunnel onto the playing field, followed by Head Coach Bobby Bowden and the Seminole team.

An Appaloosa horse owned by Tallahasseean Bill Durham, Renegade gallops the length of the field. Astride Renegade, holding a 10-foot flaming spear, is Chief Osceola. An FSU student carefully chosen and trained for this moment, he wears an authentic costume designed specifically for Florida State University by members of the Seminole Indian Tribe of Florida.

Meanwhile, the FSU cheerleaders encourage the packed and frenzied crowd as the Marching Chiefs pound out a menacing beat. Fans move their arms back and forth in unison, following the beat of the drum. In the south end zone, Renegade fidgets and shakes his head, awaiting the end of the coin toss proceedings. When Chief Osceola raises the flaming spear over his head, the crowd roars its approval.

The game captains and referees finally leave midfield. The excitement reaches a crescendo as the horse and rider gallop to midfield until they are on top of the Seminole head logo. The roar of the crowd is deafening. When Renegade rears up on his hind legs, Chief Osceola plants the fiery spear into the turf.

A thrill goes through the crowd. The moment the spear hits the ground, an even louder cheer goes up, while the Marching Chiefs start the Florida State fight song in the background.

Unique to Florida State, this opening show has become a trademark of Seminole football, featured on national television and recognized by fans across the country. Nothing can compare.

DOAK CAMPBELL STADIUM

STADIUM FACTS

1994 Capacity	75,000
Surface	Natural Grass (PAT)
Location	Pensacola Street & Stadium Drive
First Game	Oct. 7, 1950
Opponent	Randolph-Macon
Score	FSU 40, RM 7
All-Time Home Record	171-66-3 (.719)
Bowden's Home Record	88-15-1 (.851)
Current Home Win Streak	12

If you haven't been to Doak Campbell Stadium lately, get ready for a surprise! The home of the football Seminoles has had a makeover, and the changes are startling.

- Overlooking the field from the east side are new skyboxes which stretch from goal line to goal line.
- The brand new north endzone, which consisted of wooden bleachers until the 1994 season kicked off, is topped by the offices of the football coaches which now overlook the stadium. The offices are just part of the Daisy Parker Flory wing of the Moore Athletic Center which include a number of new facilities for the football staff. In addition, the new wing allows athletic offices housed in Tully Gym to move over and be under one roof for the first time in school history.
- A brick facade surrounds the new end zone and much of the east side of the stadium, matching the architectural style of many campus buildings.
- Construction on the east side of the new University Center complex is in progress with a completion date set for this spring. It will house the FSU School of Motion Picture, Television and Recording Arts, classrooms and several campus services and offices, including the registrar, admissions and financial aid.
- Inside Doak Campbell, the lowest tier of field level seats has been removed, providing increased sideline space and better viewing lines for the first few rows of fans.
- A matching brick wall has been constructed along the east and west sidelines, limiting field access, increasing safety and giving the inside of the stadium a whole new look.

So while the additions are impressive, there is much, much more to come.

The new section in the northwest corner of the stadium should be completed during the season and work is already in progress on the University Center additions to the west side of the stadium.

The increased seating capacity of Doak Campbell Stadium, up to 75,000 for 1994, means more fans, and no place for all the noise they make to go. That means an even louder stadium. As if Bobby Bowden and his team needed any more home field advantage!

In its last 30 home games, FSU is 28-2. In 40 contests at Doak Campbell since 1986, the Seminoles stand at 43-3. Bobby Bowden's Florida State teams have lost only 15 games at home in 17 years, giving the Coach an impressive 88-15-1 record and .846 winning percentage in Tallahassee. Against Georgia Tech on Oct. 2, Bowden coached his 100th game in Doak Campbell as Florida State's head coach.

But the winning feeling of Doak Campbell Stadium goes back before Bowden. All-time, Florida State is 171-66-3 in 240 home games for a winning percentage of .712.

Since the stadium first opened on Oct. 7, 1950 with Florida State taking a 40-7 victory over the Randolph-Macon Yellowjackets, millions of fans have packed Doak Campbell to see the finest in college football action.

Last year, Florida State set a single season attendance mark by drawing 443,811 fans in six home games for its highest season average ever, 73,968. The top two crowds in stadium history saw Florida State take on Miami (77,813) and Virginia (76,607).

Of course, 1993 attendance was helped by the in-season expansion that saw capacity of the stadium increase from 66,000 for the first three games of the year, to 72,589 after the first 41

TOP SINGLE SEASON HOME ATTENDANCES

NO.	YEAR	GAMES	TOTAL	AVERAGE
1.	1993	6	443,811	73,968
2.	1992	6	376,784	62,797
3.	1989	6	368,185	61,364
4.	1991	6	367,833	61,305
5.	1990	6	367,374	61,229
6.	1986	6	343,835	57,305
7.	1988	7	395,692	56,527
8.	1984	6	338,932	56,489
9.	1985	6	333,661	55,610
10.	1987	6	322,056	53,676

rows of the new south end zone opened in November.

The current expansion is the eighth in the history of the stadium. This year's capacity of 75,000 reflects an increase of 14,481 since the end of the 1991 season. And that number will change with the addition of a section to the northwest corner, as well as the changes in the north end zone.

It's hard to imagine the first Doak Campbell Stadium, with a capacity of 15,000 back in 1950. In 1954, the stadium grew to a capacity of 19,000. Six thousand more seats were added in 1961. During the Bill Peterson era (1960-70), the stadium was expanded to 40,500 seats, and it remained at that capacity for the next 14 years. Between 1978 and 1982, there were three more additions.

Named for Doak S. Campbell, the first president of Florida State University, the stadium sits adjacent to the Moore Athletic Center on the edge of the main campus. The stadium seats, each one offering an unrestricted view, rise out of a Bermuda grass turf enclosing the field. Fans enjoy all the modern conveniences with spacious aisles, numerous concession areas and plenty of rest room facilities. A professional public address system, first aid booths and effective security system operate at every Seminole home game.

The field itself is one of the finest in college football, carefully managed and manicured year-round. A prescription athletic turf (PAT) system installed in 1988 and completely reseeded over the summer, quickly alleviates drainage problems through a series of underground pumps. The field can go from seemingly flooded to merely wet in a matter of minutes, thanks to the pumps, which allow a deeper root system in the natural turf.

Seminole football games are always a media event, and the press box at Doak Campbell Stadium features seating for nearly 100 writers, as well as broadcast booths for radio and television. Rising above the west stands, the box also includes separate president's and operations levels, and a photo deck area outside of the top floor.

Both stadium scoreboards are new. The large scoreboard made its debut in 1992 and features the most technologically advanced scoreboard computer animation system in existence. Entertaining graphics, as well as factual information, make the board a valuable addition to FSU home games.

The 160-foot wide structure was raised up to sit on top of the new wing of the Moore Athletic Center in the north end zone following the '93 season. The newest scoreboard is above the south end zone and clearly and conveniently provides all basic information.

With the changes already made since last season, Doak Campbell is growing and improving faster than ever before. Like its residents, the Seminole football team and its fans, Doak Campbell Stadium is well on its way to becoming a top-notch facility, and a fitting showcase for Florida State University.

CAMPBELL STADIUM'S TOP 20 CROWDS

NO.	ATT.	YEAR	OPPONENT	FSU	OPP
1.	77,813	1993	Miami	28	10
2.	76,607	1993	Virginia	40	14
3.	74,991	1993	Clemson	57	0
4.	74,611	1993	Georgia Tech	51	0
5.	73,123	1993	N.C. State	62	3
6.	68,311	1992	Florida	45	24
7.	66,666	1993	Wake Forest	54	0
8.	64,127	1992	Maryland	69	21
9.	63,442	1991	Miami	16	17
10.	63,190	1990	Florida	45	30
11.	62,915	1992	Wake Forest	35	7
12.	62,711	1989	Auburn	22	14
13.	62,693	1988	Florida	52	17
14.	62,602	1989	Miami	24	10
15.	62,561	1987	Miami	25	26
16.	62,307	1986	Florida	13	17
17.	62,111	1990	Georgia Southern	48	6
18.	61,983	1990	East Carolina	45	24
19.	61,897	1989	Clemson	23	34
20.	61,852	1989	South Carolina	35	10

ACADEMIC SUPPORT

& STUDENT SERVICES

FLORIDA STATE UNIVERSITY ATHLETICS – AN OVERVIEW OF AN ACADEMIC SUPPORT PROGRAM ON THE RISE

Academic, personal and professional support are essential to college success. At Florida State University, we have developed and outstanding support program which enables student-athletes to reach their full potential.

Our philosophy is "to offer an academic support program integrated with the total university that will assist all student-athletes with the transition into college and provide continued support in all phases of academic and professional development culminating with graduation, job placement or graduate school."

To accomplish this goal we have developed an academic environment which facilitates the academic success of student-athletes. Student success is encouraged through competent academic counseling, career exploration, planning and placement and academic assistance through tutorial programs.

Our program operates on a "proactive" rather than "reactive" approach. At Florida State, our academic staff does not wait for academic crises to occur. We gather important background information and build an academic profile on all student-athletes to assess their needs in advance. We also stay informed on the daily progress of each student-athlete.

The Academic Support Staff: (back row) Kevin Carr, Magdi El Shahawy, Bryan Maggard, Mark Meleney; (front row) Trudy Rayburn, Roger Grooters, Kerry Maggard, and Chris Helms. (Not pictured: Heather Lowe)

Our academic support staff includes a director, five counselors, and three graduate interns forming a group of professionals serving the needs of all our student-athletes. The director, Dr. Roger Grooters, is starting his second year as the head of the program coming to FSU after developing a premier program at the University of Nebraska in his 6-year tenure.

The academic programs are moving to the state-of-the-art University Center and will be located on the 6th floor of the $126,000,000 facility. It includes private study carrels, a tutorial study area and a computer lab outfitted with 16 new IBM computers and laser printers. In addition, athletic sky boxes are utilized for group and individualized tutorial instruction.

TUTORIAL PROGRAM

The Athletic Department at Florida State University has made a commitment to providing our student-athletes with one of the finest and most comprehensive tutorial programs in the nation. The tutorial program is just one of several key support programs that are available to all student-athletes as they progress towards their ultimate goal of obtaining a college degree.

The Academic Support Program has a staff of between 80 and 90 tutors each semester who are committed to providing a proactive and individualized approach to insure academic success. The tutors are usually seniors or graduate students who have outstanding academic backgrounds. Through an orientation session provided each semester by the Tutorial Coordinator, they acquaint themselves with the purposes, objectives, and responsibilities involved with the tutorial program.

Tutorial assistance is available for all academic coursework that is offered by the university and it is the responsibility of the Tutorial Coordinator to provide each student-athlete with this assistance in a timely fashion. Student-athletes may request a tutor or one may be assigned to them depending upon the circumstances.

ACADEMIC MENTORS

Mentors are academic role models who have demonstrated the ability to teach and give guidance in areas of academic developmental skills.

Each semester mentors begin the process by sitting down with their assigned student-athletes and assist them in identifying their academic responsibilities. A calendar is developed which becomes a visual blueprint of each course's academic requirements. This tool introduces the student-athlete to the concept of time management. Students learn to plan projects days and weeks in advance. Such planning aids them in developing strong study habits.

Mentors are also responsible for providing assistance in the development of skills such as note taking, test preparation, and communication with faculty. In essence, mentors become an extension of the academic counselor as they keep the academic performance of their student-athletes under close observation.

A mentor will spend two to three hours per week during the first few weeks of the semester and normally one or two hours a week with their assigned student-athlete thereafter. In ideal relationships, by mid semester, the mentor becomes a strong study partner, there to assist the student-athlete through the learning process.

STUDY HALL

In an effort to help ensure academic success of the student-athletes, professionally supervised study sessions for each of its athletic teams are required. The main focus of the study hall program is to help students develop consistent and appropriate study patterns by providing a structured setting to work on class assignments, and to provide tutorial assistance before academic problems arise.

Although the criteria for mandatory study hall is left to the discretion of the academic counselor for their respective sport, typically, all freshmen, first year transfers, and upperclassmen who have not achieved a satisfactory cumulative grade point average will be required to attend. Additionally, each coach is regularly notified of any absences, tardiness, or inappropriate use of study time of student-athletes who are attending study hall.

FSU PERSONAL SUPPORT PROGRAM FOR STUDENT ATHLETES

LIFE SKILLS PROGRAM

The comprehensive NCAA Life Skills Program consists of commitments toward academics, athletics, personal development, service/outreach, and career development. Our academic support program has embraced the Life Skills commitments by weaving their rich resources into our already existing programs, thus providing stronger, more comprehensive programming for our student-athletes. The foundation of this program is supported on the same principles essential for success in athletics such as excellence, persistence and possessing a winning attitude. Therefore by applying these principles to "real world" situations student-athletes better prepare themselves for life after college through the Life Skills Program.

CAREER COUNSELING/ PROFESSIONAL DEVELOPMENT

Florida State student-athletes are provided with the opportunity to explore career interests and enhance employability skills through the Career Counseling/Professional Development Program offered through the office of Athletic Academic Support Services. This program, in conjunction with the University Career Center, utilizes various resources geared toward career orientation and planning, exploration, implementation and placement.

CAREER ORIENTATION & PLANNING

Many student-athletes enter college undecided about an academic major or career interest. Through career orientation and planning, student-athletes are introduced to resources which help identify career interests and develop career opportunities. Florida state student-athletes are oriented to the University Career Center through tours and individual appointments and have access to advising and counseling from Career Center counselors and academic support staff members. Computerized career exploration programs such as Discover, Sigi Plus and Choices, along with interest inventories, are provided to give students the opportunity to discover a variety of options, matching personal and academic interests, skills, values and goals with career possibilities. In addition, student-athletes have the opportunity to enroll in SDS 3340 - Intro to Career Development, a course that introduces principles of career planning using self-assessment and Career Center resources.

CAREER EXPLORATION

Student-athletes are given assistance with career clarification and selection. Each semester students are encouraged to attend monthly Career Nights which give them the opportunity to gather career information and discuss internship opportunities with area professionals from a variety of career fields. Career Expositions, sponsored by the Career Center's Office of Career Placement Services, are also held each semester, giving student-athletes the opportunity to talk with many different employers in a single setting. Through shadowing experiences FSU student-athletes are able to receive a first hand look at careers, through arrangements made by professional staff members, to visit and observe various corporations and the tasks performed within them. With assistance from the Career Center's Career Experience Opportunities office and the Seminole Career Network, student-athletes can acquire internships which offer valuable experience and enhance marketability for the future.

CAREER IMPLEMENTATION

An important facet of the Career Counseling/Professional Development Program is teaching job development skills to enhance employment opportunities. Student-athletes are encouraged to attend resume writing, cover letter writing and interviewing workshops, offered by the University Career Center and may also work individually with Academic Support personnel. Trough on-campus presentations students can gain information as to where and how to find employment. Assistance is also provided in preparing for Graduate, Law and Professional School placement.

CAREER PLACEMENT

Searching for a job after graduation can be challenging and intimidating. The Career Placement phase provides Florida State student-athletes assistance in securing full-time employment once they complete their degrees. Student-athletes are educated in using the Career Placement Services office, located with the University Career Center, which matches potential employers with FSU graduates. Access to the Seminole Career Network, a networking system comprised of Florida State boosters nationwide who have agreed to facilitate career goals of student-athletes in various capacities, provides yet another vehicle for employment opportunities.

It is the goal of the office of Athletic Academic Support Services, through this comprehensive Career Counseling/Professional Development Program, to provide all student-athletes with the opportunities to prepare for a meaningful education and career.

ACADEMIC HONORS & AWARDS

Florida State University student-athletes have achieved great success in obtaining recognition for academic excellence throughout the past year. Over $40,000 in postgraduate award monies have been granted to FSU's student-athletes through the 1993-94 academic year, in addition to various other academic honors and awards.

Florida State had 109 student-athletes recognized to the 1993-94 ACC Honor Roll, boasted three G.T.E. Academic All-Americans and had two ACC postgraduate awards winners and one NCAA postgraduate winners. In addition, two Florida State student-athletes received $3,500 in scholarship monies through the Department of Undergraduate Studies to be used in their pursuit of graduate degrees from FSU.

The Academic Support Program is committed to recognizing academic success of all student-athletes. Florida State University's Golden Torch Gala is an annual black tie banquet, given to honor top GPA winners in each sport throughout an academic year, ACC Honor Roll members and top male and female GPA winners.

The academic support staff assists all student-athletes in obtaining recognition and awards for academic success. Team meetings are held each year, during which time student-athletes are notified of potential honors and awards and criteria for each. Individual sport counselors encourage student-athletes to compete for awards and participate in the nomination process.

Combining a strong GPA with athletic accomplishments and community service activities, create a student-athlete capable of attaining unlimited academic honors, awards and postgraduate opportunities.

STRENGTH & CONDITIONING

FSU's schedule always includes the nation's top teams and the Seminoles rely on the strength program over the length of the season.

"The strong shall survive."

It's the motto of Florida State strength and conditioning coach Dave Van Halanger and his staff in the FSU weight room. It's also the philosophy that has made Seminole athletes in all sports among the strongest, fastest, fittest and most flexible anywhere.

At Florida State, the strong not only survive, they win. That's why the Seminole football team is dedicated to year-round conditioning and weight training as the way to improve their physical gifts.

The Seminole weight room is a carpeted and mirrored area which includes exercise systems by Cybex Eagle as well as free-weight equipment. A variety of exercise bicycles, rowing machines and Stairmasters incorporate both strength conditioning and cardiovascular endurance.

The weight room is open nearly every weekday, year-round, at the most convenient hours. This gives all student athletes time to work a strength and conditioning routine into their busy schedules.

Florida State athletes achieve their goals in a state-of-the-art facility in the Moore Athletic Center, located in the same building as the football locker and meeting rooms. The weight room used by the Seminole football team is a spacious area encompassing 7,200 square feet. Banners commemorating FSU bowl victories hang from the ceiling and inspirational slogans cover the walls. A variety of music blares from the stereo system and words of encouragement are supplied as superior athletes strive to reach their peak performances.

The words of encouragement and guidance come from Van Halanger and his staff, who take a personal interest in each and every Seminole student athlete. Van Halanger works with each individual to tailor a weight program specific to his needs and goals. His office is located right in the weight room, where he is close to the action at all times.

He is assisted by a pair of graduate assistants who help maintain the weight room, work with basketball and non-revenue athletes, and assist Van Halanger with the football team.

Florida State student athletes begin the strength and conditioning process the minute they step on campus. In addition to the physical work, Van Halanger and his staff believe in a three-pronged approach.

"The mental aspect of conditioning, combined with a solid spiritual base, is vital for our athletes to perform at the peak of their physical potential," says Van Halanger.

Since Van Halanger's arrival in Tallahassee 11 years ago, Florida State athletes have improved strength, speed, flexibility, quickness and explosion each year. They are always among the fittest in college football, which helps both endurance and injury prevention.

Superior strength and conditioning, just one more reason the Seminole football team has become a mainstay at the top.

FSU FOOTBALL STANDARDS — SPRING 1994 TESTING

Bench Press	
Over 400 pounds	20 athletes
Over 350 pounds	16 athletes
Vertical Jump	
Over 35 inches	26 athletes
Over 32 inches	27 athletes
40-Yard Dash	
Under 4.5 seconds	15 athletes
Under 4.8 seconds	30 athletes

Dave Van Halanger was named "Strength Coach of the Year" in 1993 by the NFL Coaches Association.

COLLEGE FOOTBALL

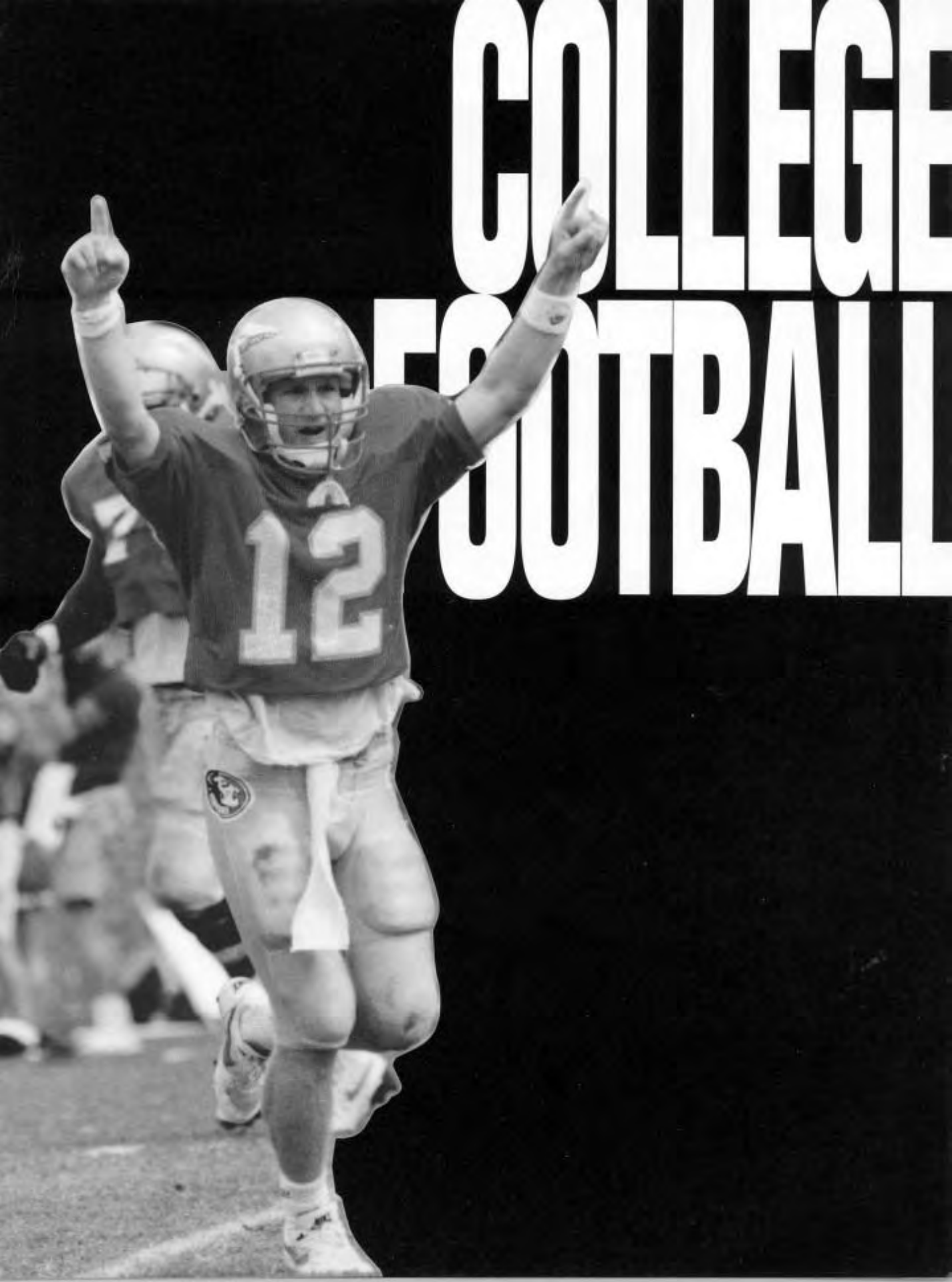

SEMINOLES

COLLEGE FOOTBALL

'93 FINAL NCAA STATISTICAL LEADERS

INDIVIDUAL

Passing Efficiency

(Minimum 15 att. per game)

RANK	PLAYER, TEAM	ATT	COMP	YARDS	TD	RATING PTS
1.	Trent Dilfer, Fresno State	333	217	3276	28	173.1
2.	Dave Barr, California	275	187	2619	21	164.5
3.	Darrell Bevell, Wisconsin	256	177	2294	19	161.1
4.	**Charlie Ward, FSU**	**380**	**264**	**3132**	**27**	**157.8**
5.	Maurice DeShazo, VaTech	230	129	2080	22	157.5

Total Offense

RANK	PLAYER, TEAM	PLAYS	YARDS	YDS/GAME
1.	Chris Vargas, Nevada	535	4332	393.82
2.	Mike McCoy, Utah	529	3939	330.75
3.	Eric Zeier, Georgia	484	3482	316.55
4.	Scott Milanovich, Maryland	522	3437	312.45
5.	John Walsh, BYU	480	3420	310.91

Rushing

RANK	PLAYER, TEAM	CARRIES	YARDS	AVG	YARDS /GAME
1.	LeShon Johnson, N. Illinois	327	1976	6.0	179.64
2.	Byron Morris, Texas Tech	298	1752	5.9	159.27
3.	Brent Moss, Wisconsin	276	1479	5.4	134.45
4.	Ron Rivers, Fresno State	216	1440	6.7	130.91
5.	Marshall Faulk, San Diego St.	300	1530	5.1	127.50

All-Purpose Runners

RANK	PLAYER, TEAM	RUSH	REC	PR	KOR	YDS	YARDS /GAME
1.	LeShon Johnosn, N. Illinois	1976	106	0	0	2082	189.27
2.	Terrell Willis, Rutgers	1261	61	0	704	2026	184.18
3.	Marshall Faulk, San Diego St.	1530	644	0	0	2174	181.17
4.	Byron Morris, Texas Tech	1752	150	0	0	1902	172.91
5.	Mike Adams, Texas	68	908	256	622	1854	168.55

Receptions Per Game

RANK	PLAYER, TEAM	G	CATCHES	YARDS	CATCHES /GAME
1.	Chris Penn, Tulsa	11	105	1578	9.55
2.	Bryan Reeves, Nevada	10	91	1362	9.10
3.	Michael Stephens, Nevada	11	80	1062	7.27
4.	Brice Hunter, Georgia	11	76	970	6.91
5.	Darney Scott, San Diego St.	11	75	1262	6.82

Receiving Yards Per Game

RANK	PLAYER, TEAM	G	CATCHES	YARDS	YARDS /GAME
1.	Chris Penn, Tulsa	11	105	1578	143.45
2.	Ryan Yarborough, Wyoming	11	67	1512	137.45
3.	Bryan Reeves, Nevada	10	91	1362	136.20
4.	Darnay Scott, San Diego St.	11	75	1262	114.73
5.	Johnny Morton, Southern Cal	12	78	1373	114.42

Scoring

RANK	PLAYER, TEAM	TD	XP	FG	POINTS	POINTS/GAME
1.	Byron Morris, Texas Tech	22	2	0	134	12.18
2.	Marshall Faulk, San Diego St.	24	0	0	144	12.00
3.	Darnell Campbell, Boston Co.	21	0	0	126	11.45
4.	Bryan Reeves, Nevada	17	0	0	102	10.20
5.	David Small, Cincinnati	17	0	0	102	10.20

Interceptions

RANK	PLAYER, TEAM	G	NO	YARDS	TD	INT/ GAME
1.	Orlanda Thomas, SWLa	11	9	84	1	.82
2.	Anthony Bridges, Louisville	11	7	184	2	.64
	Alundis Brice, Mississippi	11	7	98	2	.64
	Antonio Langham, Alabama	11	7	67	1	.64
	Troy Jensen, San Jose State	11	7	60	0	.64

PUNT RETURNS
(Minimum 1.2 per game)

RANK	PLAYER, TEAM	NO	YARDS	TD	AVG
1.	Aaron Glenn, Texas A&M	17	339	2	19.94
2.	Shawn Summers, Tennessee	18	255	1	14.17
3.	Lee Gissendaner, Northwestern	16	223	0	13.94
4.	Scott Gumina, Mississippi State	13	180	1	13.85
5.	Andre Coleman, Kansas State	27	362	1	13.41

KICKOFF RETURNS
(Minimum 1.2 per game)

RANK	PLAYER, TEAM	NO	YARDS	TD	AVG
1.	Leeland McElroy, Texas A&M	15	590	3	39.33
2.	Chris Hewitt, Cincinnati	14	441	1	31.50
3.	Tyler Anderson, BYU	19	568	1	29.89
4.	Andre Coleman, Kansas State	15	434	0	28.93
5.	Jack Jackson, Florida	17	480	1	28.24

FIELD GOALS

RANK	PLAYER, TEAM	FGA	FG	PCT	FG/ GAME
1.	Michael Proctor, Alabama	29	22	.759	1.83
2.	Bjorn Merten, UCLA	25	20	.800	1.82
3.	Nathan Morreale, Utah State	27	19	.704	1.73
	Kanon Parkman, Georgia	27	19	.704	1.73
5.	Jon Baker, Arizona State	26	18	.692	1.64

PUNTING
(Minimum 3.6 per game)

RANK	PLAYER, TEAM	PUNTS	AVG
1.	Chris Macinnis, Air Force	49	47.00
2.	Terry Daniel, Auburn	51	46.92
3.	Mike Nesbitt, New Mexico	53	45.04
4.	Brad Faunce, Nevada-Las Vegas	61	45.00
5.	Pat O'Neill, Syracuse	44	44.32

President Clinton gets his point across to FSU President D'Alemberte and Coach Bowden during the Seminoles' trip to the White House.

TEAM

TURNOVER MARGIN

RANK	TEAM	-TURNOVERS GAINED- FUM	INT	TOTAL	-TURNOVERS LOST- FUM	INT	TOTAL	MARGIN /GAME
1.	UCLA	21	18	39	13	7	20	1.73
2.	Fresno State	15	16	31	9	5	14	1.55
3.	Cincinnati	13	14	27	5	7	12	1.36
4.	Tennessee	15	18	33	11	9	20	1.18
	Texas A&M	19	13	32	7	12	19	1.18
	Mississippi	15	15	30	3	14	17	1.18
	Penn State	11	21	32	6	13	19	1.18
	Colorado	13	13	26	6	7	13	1.18

TOTAL OFFENSE

RANK	TEAM	PLAYS	YARDS	YARDS /GAME
1.	Nevada	955	6260	569.09
2.	**Florida State**	**939**	**6576**	**548.00**
3.	Fresno State	808	5836	533.00
4.	Boston College	827	5570	506.36
5.	Utah	906	5815	484.58

RUSHING OFFENSE

RANK	TEAM	CARRIES	YARDS	YARDS /GAME
1.	Army	660	3283	298.5
2.	Oregon State	675	3254	295.8
3.	Nebraska	589	3167	287.9
4.	Air Force	713	3419	284.9
5.	Hawaii	569	3247	270.6

PASSING OFFENSE

RANK	TEAM	ATT	COMP	YARDS	YARDS /GAME
1.	Nevada	516	343	4373	397.5
2.	Brigham Young	458	278	4060	369.1
3.	Maryland	473	302	3823	347.5
4.	Florida	488	284	4072	339.3
5.	Stanford	474	308	3709	337.2

SCORING OFFENSE

RANK	TEAM	GAMES	POINTS	AVG
1.	**Florida State**	**12**	**518**	**43.2**
2.	Tennessee	11	471	42.8
3.	Fresno State	11	437	39.7
4.	Florida	12	472	39.3
5.	Nebraska	11	421	38.3

KICKOFF RETURNS

RANK	TEAM	NO	YARDS	AVG
1.	Texas A&M	23	717	31.2
2.	Cincinnati	26	720	27.7
3.	Arizona	26	697	26.8
	Memphis State	40	1,071	26.8
5.	New Mexico	26	672	25.8

TOTAL DEFENSE

RANK	TEAM	PLAYS	YARDS	YARDS /GAME
1.	Mississippi	727	2580	234.5
2.	Arizona	739	2606	236.9
3.	Texas A&M	740	2724	247.6
4.	Miami (Fla.)	723	2814	255.8
5.	Alabama	738	3104	258.7

RUSHING DEFENSE

RANK	TEAM	CARRIES	YARDS	YARDS /GAME
1.	Arizona	368	331	30.1
2.	Washington State	438	949	86.3
3.	Southwestern Louisiana	378	975	88.6
4.	Notre Dame	331	985	89.5
5.	**Florida State**	**397**	**1182**	**98.5**

PASS EFFICIENCY DEFENSE

RANK	TEAM	ATT	COMP	YARDS	TD	INT	POINTS
1.	Texas A&M	292	116	1339	5	13	74.99
2.	Alabama	310	144	1539	9	22	83.54
3.	Mississippi	264	117	1453	5	15	85.44
4.	Miami (Fla.)	288	138	1517	6	17	87.23
5.	Tennessee	347	167	2105	7	18	95.37

SCORING DEFENSE

RANK	TEAM	GAMES	POINTS	AVG
1.	**Florida State**	**12**	**113**	**9.4**
2.	Texas A&M	11	119	10.8
3.	Miami (Fla.)	11	138	12.5
4.	Mississippi	11	142	12.9
5.	Tennessee	11	144	13.1

SIDELINES

The heat rolls on for Florida State's immensely successful "Say No to Drugs" program, which enters its eighth year in 1994. In November, student athletes representing each of Florida State University's 16 teams will blitz Tallahassee and the surrounding area. Last year, nearly 200 Seminole student athletes, paired with FSU honor students, made approximately 83 presentations to more than 45,000 elementary, middle and high school students. The presentations brought both the "Say No to Drugs" and "Stay in School" messages to the kids. The day always provides a learning experience - both to the youngsters and to the FSU participants.

PUNT RETURNS

RANK	TEAM	NO	YARDS	AVG
1.	Texas A&M	20	357	17.9
2.	Pittsburgh	9	140	15.6
3.	Penn State	38	546	14.4
4.	Northwestern	17	232	13.6
5.	Kansas State	27	362	13.4

NET PUNTING

RANK	TEAM	PUNTS	AVG	NO RET	YDS RET	NET AVG
1.	New Mexico	54	44.5	28	147	41.8
2.	West Virginia	39	45.1	20	158	41.0
3.	Nevada-Las Vegas	61	45.0	29	310	39.9
4.	Maryland	53	42.8	20	169	39.6
5.	Air Force	51	46.0	31	337	39.4

NCAA ALL-TIME LEADERS

TOTAL OFFENSE

CAREER YARDS

	PLAYER	TEAM	YEARS	PLAYS	YARDS RUSH	YARDS PASS	YARDS TOTAL	AVG
1.	Ty Detmer	Brigham Young	88-91	*1,795	-366	*15,031	*14,665	8.17
2.	Doug Flutie	Boston College	81-84	1,558	738	10,579	11,317	7.26
3.	Alex Van Pelt	Pittsburgh	89-92	1,500	-99	10,913	10,814	6.89
4.	Todd Santos	San Diego State	84-87	1,722	-912	11,425	10,513	6.11
5.	Kevin Sweeney	Fresno State	82-86	1,700	-371	10,623	10,252	6.03

SEASON YARDS

	PLAYER	TEAM	YEAR	GAMES	PLAYS	YARDS RUSH	YARDS PASS	YARDS TOTAL	AVG
1.	David Klingler	Houston	90	11	704	81	5,140	*5,221	7.42
2.	Ty Detmer	Brigham Young	90	12	635	-166	5,188	5,022	7.91
3.	Andre Ware	Houston	89	11	628	-38	4,699	4,661	7.42
4.	Jim McMahon	Brigham Young	80	12	540	56	4,571	4,627	8.57
5.	Ty Detmer	Brigham Young	89	12	497	-127	4,560	4,433	@8.92

RUSHING

Career Yards

	PLAYER	TEAM	YEARS	PLAYS	YARDS	AVG	LONG
1.	Tony Dorsett	Pittsburgh	73-76	1,074	*6,082	5.66	73
2.	Charles White	Southern Cal	76-79	1,023	5,598	5.47	79
3.	Herschel Walker	Georgia	80-82	994	5,259	5.29	76
4.	Archie Griffin	Ohio State	72-75	845	5,177	††6.13	75
5.	Darren Lewis	Texas A&M	87-90	909	5,012	5.51	84

Season Yards

	PLAYER	TEAM	YEAR	GAMES	PLAYS	YARDS	AVG
1.	Barry Sanders	Oklahoma State	88	11	344	*2,628	~7.64
2.	Marcus Allen	Southern Cal	81	11	*403	2,342	5.81
3.	Mike Rozier	Nebraska	83	12	275	2,148	7.81
4.	LeShon Johnson	Northern Illinois	93	11	327	1,976	6.04
5.	Tony Dorsett	Pittsburgh	76	11	338	1,948	5.76

PASSING

Career Passing Efficiency (Minimum 500 Completions)

	PLAYER	TEAM	YEARS	ATT	COMP	INT	PCT	YARDS	TD	PTS
1.	Ty Detmer	Brigham Young	88-91	1,530	958	65	.626	15,031	*121	*162.7
2.	Jim McMahon	Brigham Young	77-78, 80-81	1,060	653	34	.616	9,536	84	156.9
3.	Steve Young	Brigham Young	81-83	908	592	33	.652	7,733	56	149.8
4.	Robbie Bosco	Brigham Young	83-85	997	638	36	.640	8,400	66	149.4
5.	Chuck Long	Iowa	81-85	1,072	692	46	^.646	9,210	64	147.8

Season Passing Efficiency (Minimum 15 Attempts Per Game)

	PLAYER	TEAM	YEAR	G	ATT	COMP	INT	PCT	YARDS	TD	PTS
1.	Jim McMahon	Brigham Young	80	12	445	284	18	.638	*4,571	*47	*176.9
2.	Ty Detmer	Brigham Young	89	12	412	265	15	.643	4,560	32	175.6
3.	Trent Dilfer	Fresno State	93	11	333	217	4	.652	3,276	28	173.1
4.	Jerry Rhome	Tulsa	64	10	326	224	4	.687	2,870	32	172.6
5.	Elvis Grbac	Michigan	91	11	228	152	5	.667	1,955	24	169.0

Career Yards

	PLAYER	TEAM	YEARS	ATT	COMP	INT	PCT	YARDS	TD	PTS
1.	Ty Detmer	Brigham Young	88-91	*1,530	*958	65	.626	*15,031	121	76
2.	Todd Santos	San Diego State	84-87	1,484	910	57	.613	11,425	70	84
3.	Alex Van Pelt	Pittsburgh	89-92	1,463	845	59	.578	10,913	64	91
4.	Kevin Sweeney	Fresno State	82-86	1,336	731	48	.547	10,623	66	95
5.	Doug Flutie	Boston College	81-84	1,270	677	54	.533	10,579	67	80

Season Yards

	PLAYER	TEAM	YEAR	G	ATT	COMP	INT	PCT	YARDS	TD
1.	Ty Detmer	Brigham Young	90	12	562	361	28	.642	*5,188	41
2.	David Klingler	Houston	90	11	*643	*374	20	.582	5,140	*54
3.	Andre Ware	Houston	89	11	578	365	15	.631	4,699	46
4.	Jim McMahon	Brigham Young	80	12	445	284	18	.638	4,571	47
5.	Ty Detmer	Brigham Young	89	12	412	265	15	.643	4,560	32

Single Game Attempts

NO.	PLAYER	TEAM	OPPONENT	DATE
79	Matt Vogler	Texas Christian	Houston	Nov. 3, 1990
76	David Klingler	Houston	Southern Methodist	Oct. 20, 1990
75	Chris Vargas	Nevada	McNeese State	Sept. 19, 1992
73	Jeff Handy	Missouri	Oklahoma State	Oct. 17, 1992
73	Shane Montgomery	North Carolina State	Duke	Nov. 11, 1989
73	Troy Kopp	Pacific	Hawaii	Oct. 27, 1990

SINGLE GAME COMPLETIONS

NO.	PLAYER	TEAM	OPPONENT	DATE
48	David Klingler	Houston	Southern Methodist	Oct. 20, 1990
46	Jimmy Klingler	Houston	Rice	Nov. 28, 1992
45	Sandy Schwab	Northwestern	Michigan	Oct. 23, 1982
44	Matt Vogler	Texas Christian	Houston	Nov. 3, 1990
44	Chuck Hartlieb	Iowa	Indiana	Oct. 29, 1988
44	Jim McMahon	Brigham Young	Colorado State	Nov. 7, 1981

RECEIVING

CAREER CATCHES

	PLAYER	TEAM	YEARS	CATCHES	YARDS	AVG	TD
1.	Aaron Turner	Pacific	89-92	*266	*4,345	16.3	43
2.	Terance Mathis	New Mexico	85-87, 89	263	4,254	16.2	36
3.	Mark Templeton	Long Beach State	83-86	262	1,969	7.5	11
4.	Howard Twilley	Tulsa	63-65	261	3,343	12.8	32
5.	David Williams	Illinois	83-85	245	3,195	13.0	22

SEASON CATCHES

	PLAYER	TEAM	YEAR	G	CATCHES	YARDS	TD
1.	Emmanuel Hazard	Houston	89	11	*142	1,689	*22
2.	Howard Twilley	Tulsa	65	10	134	*1,779	16
3.	Jason Phillips	Houston	88	11	108	1,444	15
4.	Fred Gilbert	Houston	91	11	106	957	7
5.	Chris Penn	Tulsa	93	11	105	1,578	12

CAREER YARDS

	PLAYER	TEAM	YEARS	CATCHES	YARDS	AVG	TD
1.	Ryan Yarborough	Wyoming	90-93	229	*4,357	19.0	42
2.	Aaron Turner	Pacific	89-92	*266	4,345	16.3	43
3.	Terance Mathis	New Mexico	85-87, 89	263	4,254	16.2	36
4.	Marc Zeno	Tulane	84-87	236	3,725	15.8	25
5.	Ron Sellers	Florida State	66-68	212	3,598	17.0	23

SCORING

CAREER POINTS (NON-KICKERS)

	PLAYER	TEAM	YEARS	TD	XPT	FG	PTS
1.	Anthony Thompson	Indiana	86-89	*65	4	0	*394
2.	Marshall Faulk	San Diego State	91-93	62	4	0	376
3.	Tony Dorsett	Pittsburgh	73-76	59	2	0	356
4.	Glenn Davis	Army	43-46	59	0	0	354
5.	Art Luppino	Arizona	53-56	48	49	0	337

CAREER POINTS (KICKERS)

	PLAYER	TEAM	YEARS	PAT	PAT ATT	FG	FG ATT	PTS
1.	Roman Anderson	Houston	88-91	*213	217	70	101	*423
2.	Carlos Huerta	Miami (Fla.)	88-91	178	181	73	91	397
3.	Jason Elam	Hawaii	88-92	158	161	79	100	395
4.	Derek Schmidt	Florida State	84-87	174	178	73	102	393
5.	Luis Zendejas	Arizona State	81-84	134	135	78	*105	368

SEASON POINTS

	PLAYER	TEAM	YEAR	TD	XPT	FG	PTS
1.	Barry Sanders	Oklahoma State	88	*39	0	0	*234
2.	Mike Rozier	Nebraska	83	29	0	0	174
	Lydell Mitchell	Penn State	71	29	0	0	174
4.	Art Luppino	Arizona	54	24	22	0	166
5.	Bobby Reynolds	Nebraska	50	22	25	0	157

INTERCEPTIONS

Career Interceptions

	PLAYER	TEAM	YEARS	NO	YARDS	AVG
1.	Al Brosky	Illinois	50-52	*29	356	12.3
2.	John Provost	Holy Cross	72-74	27	470	17.4
	Martin Bayless	Bowling Green	80-83	27	266	9.9
4.	Tom Curtis	Michigan	67-69	25	440	17.6
	Tony Thurman	Boston College	81-84	25	221	8.8
	Tracy Saul	Texas Tech	89-92	25	425	17.0

Season Interceptions

	PLAYER	TEAM	YEAR	NO	YARDS
1.	Al Worley	Washington	68	*14	130
2.	George Shaw	Oregon	51	13	136
3.	Terrell Buckley	Florida State	91	12	238
	Cornelius Price	Houston	89	12	187
	Bob Navarro	Eastern Michigan	89	12	73
	Terry Hoage	Georgia	82	12	51

PUNTING

Career Average (Minimum 150 Punts)

	PLAYER	TEAM	YEARS	NO	YARDS	AVG	LONG
1.	Reggie Roby	Iowa	79-82	172	7,849	*45.6	69
2.	Greg Montgomery	Michigan State	85-87	170	7,721	45.4	86
3.	Tom Tupa	Ohio State	84-87	196	8,854	45.2	75
4.	Barry Helton	Colorado	84-87	153	6,873	44.9	68
5.	Ray Guy	Southern Miss	70-72	200	8,934	44.7	93

Season Average

	PLAYER	TEAM	YEAR	NO	YARDS	AVG
1.	Reggie Roby	Iowa	81	44	2,193	*49.8
2.	Kirk Wilson	UCLA	56	30	1,479	49.3
3.	Zack Jordan	Colorado	50	38	1,830	48.2
	Ricky Anderson	Vanderbilt	84	58	2,793	48.2
5.	Reggie Roby	Iowa	82	52	2,501	48.1

PUNT RETURNS

Career Average (Minimum 1.2 Returns Per Game)

	PLAYER	TEAM	YEARS	NO	YARDS	TD	AVG	LONG
1.	Jack Mitchell	Oklahoma	46-48	39	922	7	*23.6	70
2.	Gene Gibson	Cincinnati	49-50	37	760	4	20.5	75
3.	Eddie Macon	Pacific	49-51	48	907	4	18.9	100
4.	Jackie Robinson	UCLA	39-40	37	694	2	18.8	89
5.	Mike Fuller	Auburn	72-74	50	883	3	17.7	63

Season Average (Minimum 1.2 Returns Per Game)

	PLAYER	TEAM	YEAR	NO	YARDS	AVG
1.	Bill Blackstock	Tennessee	51	12	311	*25.9
2.	George Sims	Baylor	48	15	375	25.0
3.	Gene Derricotte	Michigan	47	14	347	24.8
4.	Erroll Tucker	Utah	85	16	389	24.3
	George Hoey	Michigan	67	12	291	24.3

KICKOFF RETURNS

CAREER AVERAGE (MINIMUM 1.2 RETURNS PER GAME)

	PLAYER	TEAM	YEARS	NO	YARDS	AVG
1.	Forrest Hall	San Francisco	46-47	22	796	*36.2
2.	Anthony Davis	Southern Cal	72-74	37	1,299	35.1
3.	Overton Curtis	Utah State	57-58	32	991	31.0
4.	Fred Montgomery	New Mexico State	91-92	39	1,191	30.5
5.	Altie Taylor	Utah State	66-68	40	1,170	29.3

SEASON AVERAGE (MINIMUM 1.2 RETURNS PER GAME)

	PLAYER	TEAM	YEAR	NO	YARDS	AVG
1.	Paul Allen	Brigham Young	61	12	481	*40.1
2.	Leeland McElroy	Texas A&M	93	15	590	39.3
3.	Forrest Hall	San Francisco	46	15	573	**38.2
4.	Tony Ball	Tenn-Chattanooga	77	13	473	36.4
5.	George Marinkov	North Carolina State	54	13	465	35.8

ALL-PURPOSE RUNNING

CAREER YARDS

	PLAYER	TEAM	YEARS	RUSH	RCV	INT	PR	KOR	YARDS	YDS PP
1.	Napoleon McCallum	Navy	81-85	4,179	796	0	858	1,339	*7,172	6.3
2.	Darrin Nelson	Stanford	77-78, 80-81	4,033	2,368	0	471	13	6,885	7.1
3.	Terance Mathis	New Mexico	85-87, 89	329	*4,254	0	115	1,993	6,691	14.6
4.	Tony Dorsett	Pittsburgh	73-76	*6,082	406	0	0	127	6,615	5.9
5.	Paul Palmer	Temple	83-86	4,895	705	0	12	997	6,609	6.1

SEASON YARDS

	PLAYER	TEAM	YEAR	RUSH	RCV	INT	PR	KOR	YARDS	YDS PP
1.	Barry Sanders	Oklahoma State	88	*2,628	106	0	95	421	*3,250	8.3
2.	Ryan Benjamin	Pacific	91	1,581	612	0	4	798	2,995	9.6
3.	Mike Pringle	Cal-State Fullerton	89	1,727	249	0	0	714	2,690	7.6
4.	Paul Palmer	Temple	86	1,866	110	0	0	657	2,633	6.8
5.	Ryan Benjamin	Pacific	92	1,441	434	0	96	626	2,597	8.1

FIELD GOALS

CAREER FIELD GOALS

	PLAYER	TEAM	YEARS	TOTAL	PCT	-40 YARDS	40+ YARDS	LONG	WON
1.	Jeff Jaeger	Washington	83-86	*80-99	.808	*59-68	21-31	52	5
2.	Jason Elam	Hawaii	88-92	79-100	.790	50-55	29-45	56	3
	John Lee	UCLA	82-85	79-92	*.859	54-56	25-36	52	10
4.	Philip Doyle	Alabama	87-90	78-*105	.743	57-61	21-44	53	6
5.	Luis Zendejas	Arizona State	81-84	78-*105	.743	53-59	25-46	55	1
	Kevin Butler	Georgia	81-84	77-98	.786	50-56	27-42	60	7

SEASON FIELD GOALS

	PLAYER	TEAM	YEARS	TOTAL	PCT	-40 YARDS	40+ YARDS	LONG	WON
1.	John Lee	UCLA	84	*29-33	.879	*16-16	13-17	51	5
2.	Paul Woodside	West Virginia	82	28-31	.903	23-23	5-8	45	2
3.	Luis Zendejas	Arizona State	83	28-37	.757	19-22	9-15	52	1
4.	Fuad Reveiz	Tennessee	82	27-31	.871	14-14	13-17	60	2
5.	Chuck Nelson	Washington	82	25-26	*.962	22-23	3-3	49	1

**Record. @Record for minimum of 3,000 yards. ††Record for minimum of 785 carries. ^Record for minimum of 1,000 attempts. Did not score. ‡Record for minimum of 105 catches. §Three-year totals records. Record for minimum of 50 punts.*

BOWL GAMES SCHEDULE & RESULTS

DATE	GAME	TIME	SITE	LAST YEAR'S SCORE			
Dec. 17	Las Vegas	8 p.m.	Las Vegas, Nev.	Utah State	42	Ball State	33
Dec. 25	Aloha	3:30 p.m.	Honolulu, Hawaii	Colorado	41	Fresno State	30
Dec. 27	Independence	8 p.m.	Shreveport, La.	Virginia Tech	45	Indiana	21
Dec. 29	Copper	8 p.m.	Tucson, Ariz.	Kansas State	52	Wyoming	17
Dec. 29	Freedom	9 p.m.	Anaheim, Calif.	Southern Cal	28	Utah	21
Dec. 30	John Hancock	2:30 p.m.	El Paso, Texas	Oklahoma	41	Texas Tech	10
Dec. 30	Holiday	8 p.m.	San Diego, Calif.	Ohio State	28	Brigham Young	21
Dec. 31	Liberty	3 p.m.	Memphis, Tenn.	Louisville	18	Michigan State	7
Dec. 31	Alamo	8 p.m.	San Antonio, Texas	California	37	Iowa	3
Dec. 31	Gator	7:30 p.m.	Gainesville, Fla.	Alabama	24	North Carolina	10
Jan. 1	Peach	8 p.m.	Atlanta,Ga.	Clemson	14	Kentucky	13
Jan. 1	Orange	8 p.m.	Miami, Fla.	Florida State	18	Nebraska	16
Jan. 2	Hall of Fame	11 a.m.	Tampa, Fla.	Michigan	42	N.C. State	7
Jan. 2	Florida Citrus	1 p.m.	Orlando, Fla.	Penn State	31	Tennessee	13
Jan. 2	Cotton	1 p.m.	Dallas, Texas	Notre Dame	24	Texas A&M	21
Jan. 2	Carquest	1:30 p.m.	Miami, Fla.	Boston College	31	Virginia	13
Jan. 2	Fiesta	4:30 p.m.	Tempe, Ariz.	Arizona	29	Miami	0
Jan. 2	Rose	5 p.m.	Pasadena, Calif.	Wisconsin	21	UCLA	16
Jan. 2	Sugar	8:30 p.m.	New Orleans, La.	Florida	41	West Virginia	7

1994 FOOTBALL BOWL COALITION

The Orange, Sugar, Cotton and Fiesta bowls (Tier One) have joined with the Atlantic Coast Conference, the Big East Football Conference and the University of Notre Dame in a partnership to provide the opportunity for the champions of the ACC and the Big East Football conferences and Notre Dame to appear in one of the aforementioned bowl games each year.

In addition, the ACC and the Big East Football champions are guaranteed a spot in the Orange, Sugar, or Cotton Bowl each year.

The current commitments of the conference champions of the Big Eight to the Orange Bowl, Southeastern to the Sugar Bowl and Southwest to the Cotton Bowl remain intact, leaving two additional berths open in the four Tier One coalition bowls.

These two spots will be filled from a pool of "at-large" teams which will include the next best team (as selected by the Tier One coalition bowls) from the following five conferences — Atlantic Coast, Big East, Big Eight, PAC-10 (whose champion remains committed to the Rose Bowl) and Southwest.

The three at-large teams NOT selected to the Tier One coalition bowls will then be available for selection to the Tier Two bowls (Gator and John Hancock) of the coalition.

BOWL COALITION

The team selection date for all the bowls involved in the coalition (Tier One and Two) will be following the completion of the regular season.

The selection process is as follows:

1 *Whenever Notre Dame, the ACC and the Big East Football champions occupy the number one and two rankings in the combined final regular season polls of the Associated Press and USA Today/CNN Coaches, they must play the national championship game in the Fiesta Bowl.*

2 *Whenever the number one or two team in the combined final regular season polls of the Associated Press and USA Today/CNN Coaches comes from among the ACC champion, the Big East Football champion or Notre Dame, and the host conference champion from among the Sugar, Cotton or Orange Bowl is ranked number one or two, these teams must play one another in the bowl of the host conference champion.*

3 *Barring the above circumstances, the Orange, Sugar and Cotton bowls will select first in order of the final combined rankings of their respective host conference champions. Following that selection, the Fiesta Bowl will have two selections from the remaining pool of five teams.*

4 *Once these selections have been completed, the remaining three "at-large" teams will be available to the Tier Two bowls. The Gator Bowl selects one team first, and then the two remaining teams will be assigned to the John Hancock Bowl.*

5 *The ACC and Big East Football champions and Notre Dame have the right to pass a Tier One selection for a higher payout, to avoid a rematch of a regular season game or to avoid playing in a particular bowl game for a third consecutive year.*

6 *A team may pass a selection to a Tier Two bowl only to avoid a rematch of a regular season game or to avoid playing in a particular bowl game for a third consecutive year.*

BOWL INFORMATION

ALAMO BOWL
SAN ANTONIO, TEXAS
Sponsor ..... Builder's Square
Executive Director ..... Derrick S. Fox
Phone ..... (210) 226-2695
Network ..... Raycom
Stadium ..... Alamodome (65,000)

ALOHA BOWL
HONOLULU, HAWAII
Sponsor ..... Jeep Eagle
Executive Director ... Marcia J. Cherner
Phone ..... (808) 947-4141
Network ..... ABC
Stadium ..... Aloha (30,000)

COPPER BOWL
TUCSON, ARIZONA
Sponsor ..... Weiser Lock Company
Executive Director ..... Larry Brown
Phone ..... (602) 790-5510
Network ..... ESPN
Stadium ..... Arizona (58,000)

COTTON BOWL
DALLAS, TEXAS
Sponsor ..... Mobil Corporation
Executive Director ..... Rick Baker
Phone ..... (214) 634-7525
Network ..... NBC
Stadium ..... Cotton Bowl (71,615)

FIESTA BOWL
TEMPE, ARIZONA
Sponsor ..... IBM OS/2
Executive Director ..... John Junker
Phone ..... (602) 350-0900
Network ..... NBC
Stadium ..... Sun Devil (74,783)

FLORIDA CITRUS BOWL
ORLANDO, FLORIDA
Sponsor ..... Florida Dept. of Citrus & Comp USA
Executive Director .... Charles H. Rohe
Phone ..... (407) 423-2476
Network ..... ABC
Stadium ... Florida Citrus Bowl (70,000)

FREEDOM BOWL
ANAHEIM, CALIFORNIA
Sponsor ... Orange County Sports Assoc.
Executive Director ..... Don Andersen
Phone ..... (714) 254-3050
Network ..... Raycom
Stadium ..... Anaheim (70,962)

GATOR BOWL
GAINESVILLE, FLORIDA
Sponsor ..... Outback Steakhouse
Executive Director .... Richard M. Catlett
Phone ..... (904) 396-1800
Network ..... TBS Sports
Stadium ..... Ben Hill Griffin (83,000)

HALL OF FAME BOWL
TAMPA, FLORIDA
Sponsor .... Hall of Fame Bowl Assoc.
Executive Director ... James P. McVay
Phone ..... (813) 874-2695
Network ..... ESPN
Stadium ..... Tampa (74,350)

HOLIDAY BOWL
SAN DIEGO, CALIFORNIA
Sponsor ..... Thrifty Car Rental
Executive Director ..... John K. Reid
Phone ..... (619) 283-5808
Network ..... ESPN
Stadium ..... Jack Murphy (62,809)

INDEPENDENCE BOWL
SHREVEPORT, LOUISIANA
Sponsor ..... Poulan/Weed Eater
Executive Director ..... Pat B. Tiller
Phone ..... (318) 221-0712
Network ..... ESPN
Stadium ..... Independence (50,459)

JOHN HANCOCK BOWL
EL PASO, TEXAS
Sponsor ... John Hancock Financial Services
Executive Director ..... Tom Starr
Phone ..... (915) 533-4416
Network ..... CBS
Stadium ..... Sun Bowl (51,270)

LAS VEGAS BOWL
LAS VEGAS, NEVADA
Sponsor ... Las Vegas Convention & Visitor's Authority
Executive Director .... Herb McDonald
Phone ..... (702) 731-2115
Network ..... ESPN
Stadium ..... Sam Boyd Silver Bowl (31,000)

LIBERTY BOWL
MEMPHIS, TENNESSEE
Sponsor ... St. Jude Children's Research Hospital
Executive Director ..... Steve Ehrhart
Phone ..... (901) 795-7700
Network ..... ESPN
Stadium ..... Liberty Bowl (62,425)

ORANGE BOWL
MIAMI, FLORIDA
Sponsor ..... Federal Express
Executive Director ..... Keith Tribble
Phone ..... (305) 371-4600
Network ..... NBC
Stadium ..... Orange Bowl (74,244)

PEACH BOWL
ATLANTA, GEORGIA
Sponsor ..... Peach Bowl Inc.
Executive Director ... Robert Dale Morgan
Phone ..... (404) 586-8500
Network ..... ESPN
Stadium ..... Georgia Dome (71,596)

ROSE BOWL
PASADENA, CALIFORNIA
Sponsor ... Pasadena Tournament of Roses Assoc.
Executive Director ..... Jack French
Phone ..... (818) 449-4100
Network ..... ABC
Stadium ..... Rose Bowl (99,563)

SUGAR BOWL
NEW ORLEANS, LOUISIANA
Sponsor ..... USF&G
Executive Director ..... Troy Mathieu
Phone ..... (504) 525-8573
Network ..... ABC
Stadium ... Louisiana Superdome (72,704)

CARQUEST AUTO PARTS BOWL
MIAMI, FLORIDA
Sponsor ..... Carquest Auto Parts
Executive Director ..... Brian Flajole
Phone ..... (305) 564-5000
Network ..... CBS
Stadium ..... Joe Robbie (73,000)

NCAA ALL-TIME BOWL RECORDS

This list includes all bowl games played by current Division I teams. Division I-A teams Akron, Arkansas State and Southwestern Louisiana have not played in a major bowl game.

TEAM	W	L	T
Air Force	6	5	1
Alabama	26	17	3
Arizona	3	6	1
Arizona State	9	5	1
Arkansas	9	15	3
Army	2	1	0
Auburn	12	9	2
Ball State	0	2	0
Baylor	8	7	0
Boston College	4	5	0
Bowling Green	2	3	0
Brigham Young	5	12	1
California	4	7	1
Cal-State Fullerton	0	1	0
Central Michigan	0	1	0
Cincinnati	1	1	0
Clemson	12	7	0
Colorado	6	12	0
Colorado State	1	1	0
Duke	3	4	0
East Carolina	2	0	0
Eastern Michigan	1	0	0
Florida	10	11	0
Florida State	13	7	2
Fresno State	6	3	0
Georgia	15	13	3
Georgia Tech	17	8	0
Hawaii	1	1	0
Houston	7	5	1
Illinois	4	7	0
Indiana	3	5	0
Iowa	6	6	1
Iowa State	0	4	0
Kansas	2	5	0
Kansas State	1	1	0
Kent	0	1	0
Kentucky	5	3	0
Louisiana State	11	16	1
Louisiana Tech	0	0	1
Louisville	3	1	1
Maryland	6	9	2
Memphis State	1	0	0
Miami (Fla.)	10	10	0
Miami (Ohio)	5	2	0
Michigan	12	13	0
Michigan State	4	7	0
Minnesota	2	3	0
Mississippi	14	11	0
Mississippi State	4	4	0
Missouri	8	11	0
Navy	3	4	1
Nebraska	14	18	0
Nevada	0	1	0
Nevada-Las Vegas	*1	1	0
New Mexico	2	2	1
New Mexico State	2	0	1
North Carolina	7	11	0
North Carolina State	7	8	1
Northern Illinois	1	0	0
Northwestern	1	0	0
Notre Dame	13	6	0
Ohio	0	2	0
Ohio State	12	14	0
Oklahoma	20	10	1
Oklahoma State	9	3	0
Oregon	3	6	0
Oregon State	2	2	0
Pacific	3	1	1
Penn State	18	10	2
Pittsburgh	8	10	0
Purdue	4	1	0
Rice	4	3	0
Rutgers	0	1	0
San Diego State	1	3	0
San Jose State	4	3	0
South Carolina	0	8	0
Southern Cal	24	12	0
Southern Methodist	4	6	1
Southern Mississippi	2	4	0
Stanford	8	7	1
Syracuse	8	6	1
Temple	1	1	0
Tennessee	18	16	0
Texas	16	16	2
Texas A&M	11	10	0
Texas Christian	4	9	1
Texas-El Paso	5	4	0
Texas Tech	4	14	1
Toledo	4	1	0
Tulane	2	6	0
Tulsa	4	7	0
UCLA	10	8	1
Utah	2	2	0
Utah State	1	4	0
Vanderbilt	1	1	1
Virginia	2	4	0
Virginia Tech	2	5	0
Wake Forest	2	2	0
Washington	12	8	1
Washington State	3	2	0
West Virginia	8	8	0
Western Michigan	0	2	0
Wisconsin	2	5	0
Wyoming	5	5	0

** Later lost game by forfeit.*

COLLEGE FOOTBALL AWARD WINNERS

HEISMAN MEMORIAL TROPHY

Honoring the outstanding college football player in the United States, presented by the Downtown Athletic Club of New York.

YEAR	PLAYER	COLLEGE	POS.
1935	Jay Berwanger	Chicago	HB
1936	Larry Kelley	Yale	E
1937	Clint Frank	Yale	HB
1938	Davey O'Brien	Texas Christian	QB
1939	Nile Kinnick	Iowa	HB
1940	Tom Harmon	Michigan	HB
1941	Bruce Smith	Minnesota	HB
1942	Frank Sinkwich	Georgia	HB
1943	Angelo Bertelli	Notre Dame	QB
1944	Les Horvath	Ohio State	QB
1945	Doc Blanchard*	Army	FB
1946	Glenn Davis	Army	HB
1947	John Lujack	Notre Dame	QB
1948	Doak Walker*	So. Methodist	HB
1949	Leon Hart	Notre Dame	E
1950	Vic Janowicz*	Ohio State	HB
1951	Dick Kazmaier	Princeton	HB
1952	Billy Vessels	Oklahoma	HB
1953	John Lattner	Notre Dame	HB
1954	Alan Ameche	Wisconsin	FB
1955	Howard Cassady	Ohio State	HB
1956	Paul Hornung	Notre Dame	QB
1957	John Crow	Texas A&M	HB
1958	Pete Dawkins	Army	HB
1959	Billy Cannon	Louisiana State	HB
1960	Joe Bellino	Navy	HB
1961	Ernie Davis	Syracuse	HB
1962	Terry Baker	Oregon State	QB
1963	Roger Staubach*	Navy	QB
1964	John Huarte	Notre Dame	QB
1965	Mike Garrett	Southern Cal	RB
1966	Steve Spurrier	Florida	QB
1967	Gary Beban	UCLA	QB
1968	O.J. Simpson	Southern Cal	RB
1969	Steve Owens	Oklahoma	RB
1970	Jim Plunkett	Stanford	QB
1971	Pat Sullivan	Auburn	QB
1972	Johnny Rodgers	Nebraska	FL
1973	John Cappelletti	Penn State	RB
1974	Archie Griffin*	Ohio State	RB
1975	Archie Griffin	Ohio State	RB
1976	Tony Dorsett	Pittsburgh	RB
1977	Earl Campbell	Texas	RB
1978	Billy Sims*	Oklahoma	RB
1979	Charles White	Southern Cal	RB
1980	George Rogers	South Carolina	RB
1981	Marcus Allen	Southern Cal	RB
1982	Herschel Walker*	Georgia	RB
1983	Mike Rozier	Nebraska	RB
1984	Doug Flutie	Boston College	QB
1985	Bo Jackson	Auburn	RB
1986	Vinny Testaverde	Miami (Fla.)	QB
1987	Tim Brown	Notre Dame	WR
1988	Barry Sanders*	Oklahoma State	RB
1989	Andre Ware*	Houston	QB
1990	Ty Detmer*	Brigham Young	QB
1991	Desmond Howard*	Michigan	WR
1992	Gino Torretta	Miami (Fla.)	QB
1993	Charlie Ward	Florida State	QB

Charlie Ward won a record 15 national awards last year including the 1993 Heisman Trophy.

OUTLAND TROPHY

Honoring the nation's outstanding interior lineman, selected by the Football Writers Association of America.

YEAR	PLAYER	COLLEGE	POS.
1946	George Connor	Notre Dame	T
1947	Joe Steffy	Army	OG
1948	Bill Fischer	Notre Dame	OG
1949	Ed Bagdon	Michigan State	OG
1950	Bob Gain	Kentucky	T
1951	Jim Weatherall	Oklahoma	T
1952	Dick Modzelewski	Maryland	T

1953	J.D. Roberts	Oklahoma	OG
1954	Bill Brooks	Arkansas	OG
1955	Calvin Jones	Iowa	OG
1956	Jim Parker	Ohio State	OG
1957	Alex Karras	Iowa	T
1958	Zeke Smith	Auburn	OG
1959	Mike McGee	Duke	T
1960	Tom Brown	Minnesota	OG
1961	Merlin Olsen	Utah State	T
1962	Bobby Bell	Minnesota	T
1963	Scott Appleton	Texas	T
1964	Steve DeLong	Tennessee	T
1965	Tommy Nobis	Texas	OG
1966	Loyd Phillips	Arkansas	T
1967	Ron Yary	Southern Cal	T
1968	Bill Stanfill	Georgia	T
1969	Mike Reid	Penn State	DT
1970	Jim Stillwagon	Ohio State	MG
1971	Larry Jacobson	Nebraska	DT
1972	Rich Glover	Nebraska	MG
1973	John Hicks	Ohio State	OT
1974	Randy White	Maryland	DE
1975	Lee Roy Selmon	Oklahoma	DT
1976	Ross Browner*	Notre Dame	DE
1977	Brad Shearer	Texas	DT
1978	Greg Roberts	Oklahoma	OG
1979	Jim Ritcher	N. C. State	C
1980	Mark May	Pittsburgh	OT
1981	Dave Rimington*	Nebraska	C
1982	Dave Rimington	Nebraska	C
1983	Dean Steinkuhler	Nebraska	OG
1984	Bruce Smith	Virginia Tech	DT
1985	Mike Ruth	Boston College	NG
1986	Jason Buck	Brigham Young	DT
1987	Chad Hennings	Air Force	DT
1988	Tracy Rocker	Auburn	DT
1989	Mohammed Elewonibi	Brigham Young	OG
1990	Russell Maryland*	Miami (Fla.)	DT
1991	Steve Emtman*	Washington	DT
1992	Will Shields	Nebraska	OG
1993	Rob Waldrop	Arizona	NG

*Juniors, all others seniors.

VINCE LOMBARDI ROTARY AWARD

Honoring the outstanding college lineman/linebacker of the year, sponsored by the Rotary Club of Houston.

YEAR	PLAYER	COLLEGE	POS.
1970	Jim Stillwagon	Ohio State	MG
1971	Walt Patulski	Notre Dame	DE
1972	Rich Glover	Nebraska	MG
1973	John Hicks	Ohio State	OT
1974	Randy White	Maryland	DT
1975	Lee Roy Selmon	Oklahoma	DT
1976	Wilson Whitley	Houston	DT
1977	Ross Browner	Notre Dame	DE
1978	Bruce Clark	Penn State	DT
1979	Brad Budde	Southern Cal	OG
1980	Hugh Green	Pittsburgh	DE
1981	Kenneth Sims	Texas	DT
1982	Dave Rimington	Nebraska	C
1983	Dean Steinkuhler	Nebraska	OG
1984	Tony Degrate	Texas	DT
1985	Tony Casillas	Oklahoma	NG
1986	Cornelius Bennett	Alabama	LB
1987	Chris Spielman	Ohio State	LB
1988	Tracy Rocker	Auburn	DT
1989	Percy Snow	Michigan State	LB
1990	Chris Zorich	Notre Dame	NG
1991	Steve Emtman	Washington	DT
1992	Marvin Jones	Florida State	ILB
1993	Aaron Taylor	Notre Dame	OT

BUTKUS AWARD

Emblematic of the nation's top collegiate linebacker, established by the Downtown Athletic Club of Orlando and named for college hall of famer Dick Butkus of Illinois.

YEAR	PLAYER	COLLEGE
1985	Brian Bosworth	Oklahoma
1986	Brian Bosworth	Oklahoma
1987	Paul McGowan	Florida State
1988	Derrick Thomas	Alabama
1989	Percy Snow	Michigan State
1990	Alfred Williams	Colorado
1991	Erich Anderson	Michigan
1992	Marvin Jones	Florida State
1993	Trev Alberts	Nebraska

DAVEY O'BRIEN NATIONAL QUARTERBACK AWARD

Honoring the No. 1 quarterback in the nation, presented by the Davey O'Brien Educational and Charitable Trust of Fort Worth. Named for Texas Christian hall of fame quarterback Davey O'Brien (1936-38).

YEAR	PLAYER	COLLEGE
1981	Jim McMahon	Brigham Young
1982	Todd Blackledge	Penn State
1983	Steve Young	Brigham Young
1984	Doug Flutie	Boston College
1985	Chuck Long	Iowa
1986	Vinny Testaverde	Miami (Fla.)
1987	Don McPherson	Syracuse
1988	Troy Aikman	UCLA
1989	Andre Ware	Houston
1990	Ty Detmer	Brigham Young
1991	Ty Detmer	Brigham Young
1992	Gino Torretta	Miami (Fla.)
1993	Charlie Ward	Florida State

MAXWELL AWARD

Presented to the nation's outstanding college football player by the Maxwell Football Club of Philadelphia.

YEAR	PLAYER	COLLEGE	POS.
1937	Clint Frank	Yale	HB
1938	Davey O'Brien	Texas Christian	QB
1939	Nile Kinnick	Iowa	HB
1940	Tom Harmon	Michigan	HB
1941	Bill Dudley	Virginia	HB
1942	Paul Governali	Columbia	QB
1943	Bob Odell	Pennsylvania	HB
1944	Glenn Davis	Army	HB
1945	Doc Blanchard	Army	FB
1946	Charley Trippi	Georgia	HB
1947	Doak Walker	So. Methodist	HB
1948	Chuck Bednarik	Pennsylvania	C
1949	Leon Hart	Notre Dame	E
1950	Reds Bagnell	Pennsylvania	HB
1951	Dick Kazmaier	Princeton	HB
1952	John Lattner	Notre Dame	HB
1953	John Lattner	Notre Dame	HB
1954	Ron Beagle	Navy	E
1955	Howard Cassady	Ohio State	HB
1956	Tommy McDonald	Oklahoma	HB
1957	Bob Reifsnyder	Navy	T
1958	Pete Dawkins	Army	HB
1959	Rich Lucas	Penn State	QB
1960	Joe Bellino	Navy	HB
1961	Bob Ferguson	Ohio State	FB
1962	Terry Baker	Oregon State	QB
1963	Roger Staubach	Navy	QB
1964	Glenn Ressler	Penn State	C
1965	Tommy Nobis	Texas	LB
1966	Jim Lynch	Notre Dame	LB
1967	Gary Beban	UCLA	QB
1968	O.J. Simpson	Southern Cal	RB
1969	Mike Reid	Penn State	DT
1970	Jim Plunkett	Stanford	QB
1971	Ed Marinaro	Cornell	RB
1972	Brad VanPelt	Michigan State	DB
1973	John Cappelletti	Penn State	RB
1974	Steve Joachim	Temple	QB
1975	Archie Griffin	Ohio State	RB
1976	Tony Dorsett	Pittsburgh	RB
1977	Ross Browner	Notre Dame	DE
1978	Chuck Fusina	Penn State	QB
1979	Charles White	Southern Cal	RB
1980	Hugh Green	Pittsburgh	DE
1981	Marcus Allen	Southern Cal	RB
1982	Herschel Walker	Georgia	RB
1983	Mike Rozier	Nebraska	RB
1984	Doug Flutie	Boston College	QB
1985	Chuck Long	Iowa	QB
1986	Vinny Testaverde	Miami (Fla.)	QB
1987	Don McPherson	Syracuse	QB
1988	Barry Sanders	Oklahoma State	RB
1989	Anthony Thompson	Indiana	RB
1990	Ty Detmer	Brigham Young	QB
1991	Desmond Howard	Michigan	WR
1992	Gino Torretta	Miami (Fla.)	QB
1993	Charlie Ward	Florida State	QB

Deion Sanders won the 1988 Jim Thorpe Award and began a trend of All-American cornerbacks at Florida State.

JIM THORPE AWARD

Honoring the best defensive back in the nation, presented by the Jim Thorpe Athletic Club of Oklahoma City.

YEAR	PLAYER	COLLEGE
1986	Thomas Everett	Baylor
1987 (tie)	Bennie Blades	Miami (Fla.)
	Rickey Dixon	Oklahoma
1988	Deion Sanders	Florida State
1989	Mark Carrier	Southern Cal
1990	Darryl Lewis	Arizona
1991	Terrell Buckley	Florida State
1992	Deon Figures	Colorado
1993	Antonio Langham	Alabama

ACC CHAMPIONS & AWARD WINNERS

YEAR	CHAMPION	ACC	OVERALL	HEAD COACH	PLAYER OF YEAR	COACH OF YEAR
1953	Maryland	4-0	10-1	Jim Tatum	Bernie Faloney, MD	Jim Tatum, MD
	Duke	4-0	7-2-1	Bill Murray		
1954	Duke	4-0	8-2-1	Bill Murray	Jerry Barger, Duke	Bill Murray, Duke
1955	Maryland	4-0	10-1-1	Jim Tatum	Bob Pellegrini, MD	Jim Tatum, MD
	Duke	4-0	7-2-1	Bill Murray		
1956	Clemson	4-0-1	7-2-2	Frank Howard	Bill Barnes, WF	Paul Amen, WF
1957	N.C. State	5-0-1	7-1-2	Earle Edwards	Dick Christie, NCS	Earle Edwards, NCS
1958	Clemson	5-1	8-3	Frank Howard	Alex Hawkins, USC	Frank Howard, CU
1959	Clemson	6-1	9-2	Frank Howard	Mike McGee, Duke	Paul Amen, WF
1960	Duke	5-1	8-3	Bill Murray	Roman Gabriel, NCS	Bill Murray, Duke
1961	Duke	5-1	7-3	Bill Murray	Roman Gabriel, NCS	Bill Elias, UVA
1962	Duke	6-0	8-2	Bill Murray	Billy Gambrell, USC	Bill Murray, Duke
1963	North Carolina	6-1	9-2	Jim Hickey	Jay Wilkinson, Duke	Jim Hickey, NC
	N.C. State	6-1	8-3	Earle Edwards		
1964	N.C. State	5-2	5-5	Earle Edwards	Brian Piccolo, WF	Bill Tate, WF
1965	Clemson	5-2	6-4	Frank Howard	Danny Talbott, NC	Earle Edwards, NCS
	N.C. State	5-2	6-4	Earle Edwards		
1966	Clemson	6-1	6-4	Frank Howard	Bob Davis, UVA	Frank Howard, CU
1967	Clemson	6-1	6-4	Frank Howard	Buddy Gore, CU	Earle Edwards, NCS
1968	N.C. State	6-1	6-4	Earle Edwards	Frank Quayle, UVA	George Blackburn, UVA
1969	South Carolina	6-0	7-4	Paul Dietzel	Don McCauley, NC	Paul Dietzel, USC
1970	Wake Forest	5-1	6-5	Cal Stoll	Don McCauley, NC	Cal Stoll, WF
1971	North Carolina	6-0	9-3	Bill Dooley	Ernie Jackson, Duke	Bill Dooley, NC
1972	North Carolina	6-0	11-1	Bill Dooley	Steve Jones, Duke	Lou Holtz, NCS
1973	N.C. State	6-0	9-3	Lou Holtz	Willie Burden, NCS	Jerry Claiborne, MD
1974	Maryland	6-0	8-4	Jerry Claiborne	Randy White, MD	Red Parker, CU
1975	Maryland	5-0	9-2-1	Jerry Claiborne	Mike Voight, NC	Jerry Claiborne, MD
1976	Maryland	5-0	11-1	Jerry Claiborne	Mike Voight, NC	Jerry Claiborne, MD
1977	North Carolina	5-0-1	8-3-1	Bill Dooley	Steve Fuller, CU	Charley Pell, CU
1978	Clemson	6-0	11-1	Charley Pell	Steve Fuller, CU	Charley Pell, CU
1979	N.C. State	5-1	7-4	Bo Rein	Jay Venuto, WF	John Mackovic, WF
1980	North Carolina	6-0	11-1	Dick Crum	Lawrence Taylor, NC	Dick Crum, NC
1981	Clemson	6-0	12-0	Danny Ford	Jeff Davis, CU	Danny Ford, CU
1982	Clemson	6-0	9-1-1	Danny Ford	Chris Castor, Duke	Bobby Ross, MD
1983	Maryland	6-0	8-4	Bobby Ross	Ben Bennett, Duke	George Welsh, UVA
1984	Maryland	5-0	9-3	Bobby Ross	William Perry, CU	George Welsh, UVA
1985	Maryland	6-0	9-3	Bobby Ross	Barry Word, UVA	Bill Curry, GT
1986	Clemson	5-1-1	8-2-2	Danny Ford	Erik Kramer, NCS	Dick Sheridan, NCS
1987	Clemson	6-1	10-2	Danny Ford	Michael Perry, CU	Bill Dooley, WF
1988	Clemson	6-1	10-2	Danny Ford	Anthony Dilweg, Duke	Steve Spurrier, Duke
1989	Virginia	6-1	10-3	George Welsh	Clarkston Hines, Duke	Steve Spurrier, Duke
	Duke	6-1	8-4	Steve Spurrier		
1990	Georgia Tech	6-0-1	11-0-1	Bobby Ross	Shawn Moore, UVA	Bobby Ross, GT
1991	Clemson	6-0-1	9-2-1	Ken Hatfield	Matt Blundin, UVA	George Welsh, UVA
1992	Florida State	8-0	11-1	Bobby Bowden	Charlie Ward, FSU	Bill Dooley, WF
1993	Florida State	8-0	12-1	Bobby Bowden	Charlie Ward, FSU	Bobby Bowden, FSU

ACC TITLES

(TITLES–CO-TITLES)

Clemson	12-1
Maryland	6-2
N.C. State	5-2
Duke	4-3
No. Carolina	4-1
Florida State	2-0
Ga. Tech	1-0
Wake Forest	1-0
Virginia	0-1

ROOKIE OF YEAR
Ted Brown, NCS
James McDougald, WF
Amos Lawrence, NC
Darrell Nicholson, NC
Chuck McSwain, CU
Ben Bennett, Duke
Joe McIntosh, NCS
Michael Ramseur, WF
Cory Collier, GT
John Ford, UVA
Jerry Mays, GT
Ray Agnew, NCS
Terry Allen, CU
Jesse Campbell, NCS
Shawn Jones, GT
Ronald Williams, CU
Jimy Lincoln, GT
Tamarick Vanover, FSU
Leon Johnson, UNC

FINAL POLLS SINCE 1936

ASSOCIATED PRESS

1936
1. Minnesota
2. Louisiana State
3. Pittsburgh
4. Alabama
5. Washington
6. Santa Clara
7. Northwestern
8. Notre Dame
9. Nebraska
10. Pennsylvania
11. Duke
12. Yale
13. Dartmouth
14. Duquesne
15. Fordham
16. Texas Christian
17. Tennessee
18. Arkansas
Navy
20. Marquette

1937
1. Pittsburgh
2. California
3. Fordham
4. Alabama
5. Minnesota
6. Villanova
7. Dartmouth
8. Louisiana State
9. Notre Dame
Santa Clara
11. Nebraska
12. Yale
13. Ohio State
14. Holy Cross
Arkansas
16. Texas Christian
17. Colorado
18. Rice
19. North Carolina
20. Duke

1938
1. Texas Christian
2. Tennessee
3. Duke
4. Oklahoma
5. Notre Dame
6. Carnegie Tech
7. Southern Cal
8. Pittsburgh
9. Holy Cross
10. Minnesota
11. Texas Tech
12. Cornell
13. Alabama
14. California
15. Fordham
16. Michigan
17. Northwestern
18. Villanova
19. Tulane
20. Dartmouth

1939
1. Texas A&M
2. Tennessee
3. Southern Cal
4. Cornell
5. Tulane
6. Missouri
7. UCLA
8. Duke
9. Iowa
10. Duquesne
11. Boston College
12. Clemson
13. Notre Dame
14. Santa Clara
15. Ohio State
16. Georgia Tech
17. Fordham
18. Nebraska
19. Oklahoma
20. Michigan

1940
1. Minnesota
2. Stanford
3. Michigan
4. Tennessee
5. Boston College
6. Texas A&M
7. Nebraska
8. Northwestern
9. Mississippi State
10. Washington
11. Santa Clara
12. Fordham
13. Georgetown
14. Pennsylvania
15. Cornell
16. Southern Methodist
17. Hardin-Simmons
18. Duke
19. Lafayette

Only 19 teams ranked

1941
1. Minnesota
2. Duke
3. Notre Dame
4. Texas
5. Michigan
6. Fordham
7. Missouri
8. Duquesne
9. Texas A&M
10. Navy
11. Northwestern
12. Oregon State
13. Ohio State
14. Georgia
15. Pennsylvania
16. Mississippi State
17. Mississippi
18. Tennessee
19. Washington State
20. Alabama

1942
1. Ohio State
2. Georgia
3. Wisconsin
4. Tulsa
5. Georgia Tech
6. Notre Dame
7. Tennessee
8. Boston College
9. Michigan
10. Alabama
11. Texas
12. Stanford
13. UCLA
14. William & Mary
15. Santa Clara
16. Auburn
17. Washington State
18. Mississippi State
19. Minnesota
Holy Cross
Penn State

1943
1. Notre Dame
2. Iowa Pre-Flight
3. Michigan
4. Navy
5. Purdue
6. Great Lakes
7. Duke
8. Del Monte P-F
9. Northwestern
10. March Field
11. Army
12. Washington
13. Georgia Tech
14. Texas
15. Tulsa
16. Dartmouth
17. Bainbridge NTS
18. Colorado College
19. Pacific
20. Pennsylvania

1944
1. Army
2. Ohio State
3. Randolph Field
4. Navy
5. Bainbridge NTS
6. Iowa Pre-Flight
7. Southern Cal
8. Michigan
9. Notre Dame
10. March Field
11. Duke
12. Tennessee
13. Georgia Tech
Norman P-F
15. Illinois
16. El Toro Maines
17. Great Lakes
18. Fort Pierce
19. St. Mary's P-F
20. Second Air Force

1945
1. Army
2. Alabama
3. Navy
4. Indiana
5. Oklahoma State
6. Michigan
7. St. Mary's (Cal.)
8. Pennsylvania
9. Notre Dame
10. Texas
11. Southern Cal
12. Ohio State
13. Duke
14. Tennessee
15. Louisiana State
16. Holy Cross
17. Tulsa
18. Georgia
19. Wake Forest
20. Columbia

1946
1. Notre Dame
2. Army
3. Georgia
4. UCLA
5. Illinois
6. Michigan
7. Tennessee
8. Louisiana State
9. North Carolina
10. Rice
11. Georgia Tech
12. Yale
13. Pennsylvania
14. Oklahoma
15. Texas
16. Arkansas
17. Tulsa
18. N. C. State
19. Delaware
20. Indiana

1947*
1. Notre Dame
2. Michigan
3. Southern Methodist
4. Penn State
5. Texas
6. Alabama
7. Pennsylvania
8. Southern Cal
9. North Carolina
10. Georgia Tech
11. Army
12. Kansas
13. Mississippi
14. William & Mary
15. California
16. Oklahoma
17. N. C. State
18. Rice
19. Duke
20. Columbia

1948
1. Michigan
2. Notre Dame
3. North Carolina
4. California
5. Oklahoma
6. Army
7. Northwestern
8. Georgia
9. Oregon
10. Southern Methodist
11. Clemson
12. Vanderbilt
13. Tulane
14. Michigan State
15. Mississippi
16. Minnesota
17. William & Mary
18. Penn State
19. Cornell
20. Wake Forest

1949
1. Notre Dame
2. Oklahoma
3. California
4. Army
5. Rice
6. Ohio State
7. Michigan
8. Minnesota
9. Louisiana State
10. Pacific
11. Kentucky
12. Cornell
13. Villanova
14. Maryland
15. Santa Clara
16. North Carolina
17. Tennessee
18. Princeton
19. Michigan State
20. Missouri
Baylor

1950
1. Oklahoma
2. Army
3. Texas
4. Tennessee
5. California
6. Princeton
7. Kentucky
8. Michigan State
9. Michigan
10. Clemson
11. Washington
12. Wyoming
13. Illinois
14. Ohio State
15. Miami (Fla.)
16. Alabama
17. Nebraska
18. Washington & Lee
19. Tulsa
20. Tulane

1951
1. Tennessee
2. Michigan State
3. Maryland
4. Illinois
5. Georgia Tech
6. Princeton
7. Stanford
8. Wisconsin
9. Baylor
10. Oklahoma
11. Texas Christian
12. California
13. Virginia
14. San Francisco
15. Kentucky
16. Boston University
17. UCLA
18. Washington State
19. Holy Cross
20. Clemson

1952
1. Michigan State
2. Georgia Tech
3. Notre Dame
4. Oklahoma
5. Southern Cal
6. UCLA
7. Mississippi
8. Tennessee
9. Alabama
10. Texas
11. Wisconsin
12. Tulsa
13. Maryland
14. Syracuse
15. Florida
16. Duke
17. Ohio State
18. Purdue
19. Princeton
20. Kentucky

1953
1. Maryland
2. Notre Dame
3. Michigan State
4. Oklahoma
5. UCLA
6. Rice
7. Illinois
8. Georgia Tech
9. Iowa
10. West Virginia
11. Texas
12. Texas Tech
13. Alabama
14. Army
15. Wisconsin
16. Kentucky
17. Auburn
18. Duke
19. Stanford
20. Michigan

1954
1. Ohio State
2. UCLA
3. Oklahoma
4. Notre Dame
5. Navy
6. Mississippi
7. Army
8. Maryland
9. Wisconsin
10. Arkansas
11. Miami (Fla.)
12. West Virginia
13. Auburn
14. Duke
15. Michigan
16. Virginia Tech
17. Southern Cal
18. Baylor
19. Rice
20. Penn State

1955
1. Oklahoma
2. Michigan State
3. Maryland
4. UCLA
5. Ohio State
6. Texas Christian
7. Georgia Tech
8. Auburn
9. Notre Dame
10. Mississippi
11. Pittsburgh
12. Michigan
13. Southern Cal
14. Miami (Fla.)
15. Miami (Ohio)
16. Stanford
17. Texas A&M
18. Navy
19. West Virginia
20. Army

1956
1. Oklahoma
2. Tennessee
3. Iowa
4. Georgia Tech
5. Texas A&M
6. Miami (Fla.)
7. Michigan
8. Syracuse
9. Michigan State
10. Oregon State
11. Baylor
12. Minnesota
13. Pittsburgh
14. Texas Christian

15. Ohio State
16. Navy
17. George Washington
18. Southern Cal
19. Clemson
20. Colorado

1957

1. Auburn
2. Ohio State
3. Michigan State
4. Oklahoma
5. Navy
6. Iowa
7. Mississippi
8. Rice
9. Texas A&M
10. Notre Dame
11. Texas
12. Arizona State
13. Tennessee
14. Mississippi State
15. N. C. State
16. Duke
17. Florida
18. Army
19. Wisconsin
20. Virginia Military

1958

1. Louisiana State
2. Iowa
3. Army
4. Auburn
5. Oklahoma
6. Air Force
7. Wisconsin
8. Ohio State
9. Syracuse
10. Texas Christian
11. Mississippi
12. Clemson
13. Purdue
14. Florida
15. South Carolina
16. California
17. Notre Dame
18. Southern Methodist
19. Oklahoma State
20. Rutgers

1959

1. Syracuse
2. Mississippi
3. Louisiana State
4. Texas
5. Georgia
6. Wisconsin
7. Texas Christian
8. Washington
9. Arkansas
10. Alabama
11. Clemson
12. Penn State
13. Illinois
14. Southern Cal
15. Oklahoma
16. Wyoming
17. Notre Dame
18. Missouri
19. Florida
20. Pittsburgh

1960

1. Minnesota
2. Mississippi
3. Iowa
4. Navy
5. Missouri
6. Washington
7. Arkansas
8. Ohio State
9. Alabama
10. Duke
11. Kansas
12. Baylor
13. Auburn
14. Yale
15. Michigan State
16. Penn State
17. New Mexico State
18. Florida
19. Syracuse
Purdue

1961

1. Alabama
2. Ohio State
3. Texas
4. Louisiana State
5. Mississippi
6. Minnesota
7. Colorado
8. Michigan State
9. Arkansas
10. Utah State
11. Missouri
12. Purdue
13. Georgia Tech
14. Syracuse
15. Rutgers
16. UCLA
17. Rice
Penn State
Arizona
20. Duke

1962**

1. Southern Cal
2. Wisconsin
3. Mississippi
4. Texas
5. Alabama
6. Arkansas
7. Louisiana State
8. Oklahoma
9. Penn State
10. Minnesota

1963**

1. Texas
2. Navy
3. Illinois
4. Pittsburgh
5. Auburn
6. Nebraska
7. Mississippi
8. Alabama
9. Oklahoma
10. Michigan State

1964**

1. Alabama
2. Arkansas
3. Notre Dame
4. Michigan
5. Texas
6. Nebraska
7. Louisiana State
8. Oregon State
9. Ohio State
10. Southern Cal

1965**

1. Alabama
2. Michigan State
3. Arkansas
4. UCLA
5. Nebraska
6. Missouri
7. Tennessee
8. Louisiana State
9. Notre Dame
10. Southern Cal

1966**

1. Notre Dame
2. Michigan State
3. Alabama
4. Georgia
5. UCLA
6. Nebraska
7. Purdue
8. Georgia Tech
9. Miami (Fla.)
10. Southern Methodist

1967**

1. Southern Cal
2. Tennessee
3. Oklahoma
4. Indiana
5. Notre Dame
6. Wyoming
7. Oregon State
8. Alabama
9. Purdue
10. Penn State

1968

1. Ohio State
2. Penn State
3. Texas
4. Southern Cal
5. Notre Dame
6. Arkansas
7. Kansas
8. Georgia
9. Missouri
10. Purdue
11. Oklahoma
12. Michigan
13. Tennessee
14. Southern Methodist
15. Oregon State
16. Auburn
17. Alabama
18. Houston
19. Louisiana State
20. Ohio

1969

1. Texas
2. Penn State
3. Southern Cal
4. Ohio State
5. Notre Dame
6. Missouri
7. Arkansas
8. Mississippi
9. Michigan
10. Louisiana State
11. Nebraska
12. Houston
13. UCLA
14. Florida
15. Tennessee
16. Colorado
17. West Virginia
18. Purdue
19. Stanford
20. Auburn

1970

1. Nebraska
2. Notre Dame

3. Texas
4. Tennessee
5. Ohio State
6. Arizona State
7. Louisiana State
8. Stanford
9. Michigan
10. Auburn
11. Arkansas
12. Toledo
13. Georgia Tech
14. Dartmouth
15. Southern Cal
16. Air Force
17. Tulane
18. Penn State
19. Houston
20. Oklahoma
Mississippi

1971

1. Nebraska
2. Oklahoma
3. Colorado
4. Alabama
5. Penn State
6. Michigan
7. Georgia
8. Arizona State
9. Tennessee
10. Stanford
11. Louisiana State
12. Auburn
13. Notre Dame
14. Toledo
15. Mississippi
16. Arkansas
17. Houston
18. Texas
19. Washington
20. Southern Cal

1972

1. Southern Cal
2. Oklahoma
3. Texas
4. Nebraska
5. Auburn
6. Michigan
7. Alabama
8. Tennessee
9. Ohio State
10. Penn State
11. Louisiana State
12. North Carolina
13. Arizona State
14. Notre Dame
15. UCLA
16. Colorado
17. N. C. State
18. Louisville
19. Washington State
20. Georgia Tech

1973

1. Notre Dame
2. Ohio State
3. Oklahoma
4. Alabama
5. Penn State
6. Michigan
7. Nebraska
8. Southern Cal
9. Arizona State
Houston
11. Texas Tech
12. UCLA
13. Louisiana State
14. Texas
15. Miami (Ohio)
16. N. C. State
17. Missouri
18. Kansas
19. Tennessee
20. Maryland
Tulane

1974

1. Oklahoma
2. Southern Cal
3. Michigan
4. Ohio State
5. Alabama
6. Notre Dame
7. Penn State
8. Auburn
9. Nebraska
10. Miami (Ohio)
11. N. C. State
12. Michigan State
13. Maryland
14. Baylor
15. Florida
16. Texas A&M
17. Mississippi State
Texas
19. Houston
20. Tennessee

1975

1. Oklahoma
2. Arizona State
3. Alabama
4. Ohio State
5. UCLA
6. Texas
7. Arkansas
8. Michigan
9. Nebraska
10. Penn State
11. Texas A&M
12. Miami (Ohio)
13. Maryland
14. California
15. Pittsburgh
16. Colorado
17. Southern Cal
18. Arizona
19. Georgia
20. West Virginia

1976

1. Pittsburgh
2. Southern Cal
3. Michigan
4. Houston
5. Oklahoma
6. Ohio State
7. Texas A&M
8. Maryland
9. Nebraska
10. Georgia
11. Alabama
12. Notre Dame
13. Texas Tech
14. Oklahoma State
15. UCLA
16. Colorado
17. Rutgers
18. Kentucky
19. Iowa State
20. Mississippi State

1977

1. Notre Dame
2. Alabama
3. Arkansas
4. Texas
5. Penn State
6. Kentucky
7. Oklahoma
8. Pittsburgh
9. Michigan
10. Washington
11. Ohio State
12. Nebraska
13. Southern Cal
14. FLORIDA STATE
15. Stanford
16. San Diego State
17. North Carolina
18. Arizona State
19. Clemson
20. Brigham Young

1978

1. Alabama
2. Southern Cal
3. Oklahoma
4. Penn State
5. Michigan
6. Clemson
7. Notre Dame
8. Nebraska
9. Texas
10. Houston
11. Arkansas
12. Michigan State
13. Purdue
14. UCLA
15. Missouri
16. Georgia
17. Stanford
18. N. C. State
19. Texas A&M
20. Maryland

1979

1. Alabama
2. Southern Cal
3. Oklahoma
4. Ohio State
5. Houston
6. FLORIDA STATE
7. Pittsburgh
8. Arkansas
9. Nebraska
10. Purdue
11. Washington
12. Texas
13. Brigham Young
14. Baylor
15. North Carolina
16. Auburn
17. Temple
18. Michigan
19. Indiana
20. Penn State

1980

1. Georgia
2. Pittsburgh
3. Oklahoma
4. Michigan
5. FLORIDA STATE
6. Alabama
7. Nebraska
8. Penn State
9. Notre Dame
10. North Carolina
11. Southern Cal
12. Brigham Young
13. UCLA
14. Baylor
15. Ohio State
16. Washington
17. Purdue
18. Miami (Fla.)

19. Mississippi State
20. Southern Methodist

1981
1. Clemson
2. Texas
3. Penn State
4. Pittsburgh
5. Southern Methodist
6. Georgia
7. Alabama
8. Miami (Fla.)
9. North Carolina
10. Washington
11. Nebraska
12. Michigan
13. Brigham Young
14. Southern Cal
15. Ohio State
16. Arizona State
17. West Virginia
18. Iowa
19. Missouri
20. Oklahoma

1982
1. Penn State
2. Southern Methodist
3. Nebraska
4. Georgia
5. UCLA
6. Arizona State
7. Washington
8. Clemson
9. Arkansas
10. Pittsburgh
11. Louisiana State
12. Ohio State
13. FLORIDA STATE
14. Auburn
15. Southern Cal
16. Oklahoma
17. Texas
18. North Carolina
19. West Virginia
20. Maryland

1983
1. Miami (Fla.)
2. Nebraska
3. Auburn
4. Georgia
5. Texas
6. Florida
7. Brigham Young
8. Michigan
9. Ohio State
10. Illinois
11. Clemson
12. Southern Methodist
13. Air Force
14. Iowa
15. Alabama
16. West Virginia
17. UCLA
18. Pittsburgh
19. Boston College
20. East Carolina

1984
1. Brigham Young
2. Washington
3. Florida
4. Nebraska
5. Boston College
6. Oklahoma
7. Oklahoma State
8. Southern Methodist
9. UCLA
10. Southern Cal
11. South Carolina
12. Maryland
13. Ohio State
14. Auburn
15. Louisiana State
16. Iowa
17. FLORIDA STATE
18. Miami (Fla.)
19. Kentucky
20. Virginia

1985
1. Oklahoma
2. Michigan
3. Penn State
4. Tennessee
5. Florida
6. Texas A&M
7. UCLA
8. Air Force
9. Miami (Fla.)
10. Iowa
11. Nebraska
12. Arkansas
13. Alabama
14. Ohio State
15. FLORIDA STATE
16. Brigham Young
17. Baylor
18. Maryland
19. Georgia Tech
20. Louisiana State

1986
1. Penn State
2. Miami (Fla.)
3. Oklahoma
4. Arizona State
5. Nebraska
6. Auburn
7. Ohio State
8. Michigan
9. Alabama
10. Louisiana State
11. Arizona
12. Baylor
13. Texas A&M
14. UCLA
15. Arkansas
16. Iowa
17. Clemson
18. Washington
19. Boston College
20. Virginia Tech

1987
1. Miami (Fla.)
2. FLORIDA STATE
3. Oklahoma
4. Syracuse
5. Louisiana State
6. Nebraska
7. Auburn
8. Michigan State
9. UCLA
10. Texas A&M
11. Oklahoma State
12. Clemson
13. Georgia
14. Tennessee
15. South Carolina
16. Iowa
17. Notre Dame
18. Southern Cal
19. Michigan
20. Arizona State

1988
1. Notre Dame
2. Miami (Fla.)
3. FLORIDA STATE
4. Michigan
5. West Virginia
6. UCLA
7. Southern Cal
8. Auburn
9. Clemson
10. Nebraska
11. Oklahoma State
12. Arkansas
13. Syracuse
14. Oklahoma
15. Georgia
16. Washington State
17. Alabama
18. Houston
19. Louisiana State
20. Indiana

1989
1. Miami (Fla.)
2. Notre Dame
3. FLORIDA STATE
4. Colorado
5. Tennessee
6. Auburn
7. Michigan
8. Southern Cal
9. Alabama
10. Illinois
11. Nebraska
12. Clemson
13. Arkansas
14. Houston
15. Penn State
16. Michigan State
17. Pittsburgh
18. Virginia
19. Texas Tech
20. Texas A&M
21. West Virginia
22. Brigham Young
23. Washington
24. Ohio State
25. Arizona

1990
1. Colorado
2. Georgia Tech
3. Miami (Fla.)
4. FLORIDA STATE
5. Washington
6. Notre Dame
7. Michigan
8. Tennessee
9. Clemson
10. Houston
11. Penn State
12. Texas
13. Florida
14. Louisville
15. Texas A&M
16. Michigan State
17. Oklahoma
18. Iowa
19. Auburn
20. Southern Cal
21. Mississippi
22. Brigham Young
23. Virginia
24. Nebraska
25. Illinois

1991
1. Miami (Fla.)
2. Washington
3. Penn State
4. FLORIDA STATE

5. Alabama
6. Michigan
7. Florida
8. California
9. East Carolina
10. Iowa
11. Syracuse
12. Texas A&M
13. Notre Dame
14. Tennessee
15. Nebraska
16. Oklahoma
17. Georgia
18. Clemson
19. UCLA
20. Colorado
21. Tulsa
22. Stanford
23. Brigham Young
24. N. C. State
25. Air Force

1992

1. Alabama
2. **FLORIDA STATE**
3. Miami (Fla.)
4. Notre Dame
5. Michigan
6. Syracuse
7. Texas A&M
8. Georgia
9. Stanford
10. Florida
11. Washington
12. Tennessee
13. Colorado
14. Nebraska
15. Washington State
16. Mississippi
17. N. C. State
18. Ohio State
19. North Carolina
20. Hawaii
21. Boston College
22. Kansas
23. Mississippi State
24. Fresno State
25. Wake Forest

1993

1. **FLORIDA STATE**
2. Notre Dame
3. Nebraska
4. Auburn
5. Florida
6. Wisconsin
7. West Virginia
8. Penn State
9. Texas A&M
10. Arizona
11. Ohio State
12. Tennessee
13. Boston College
14. Alabama
15. Miami (Fla.)
16. Colorado
17. Oklahoma
18. UCLA
19. North Carolina
20. Kansas State
21. Michigan
22. Virginia Tech
23. Clemson
24. Louisville
25. California

**On January 6, 1948, in a special postseason poll after the Rose Bowl, the Associated Press voted Michigan No. 1 and Notre Dame No. 2. However, the postseason poll did not supersede the final regular-season poll of December 6, 1947.*
***Only 10 ranked.*

UPI COACHES

1950

1. Oklahoma
2. Texas
3. Tennessee
4. California
5. Army
6. Michigan
7. Kentucky
8. Princeton
9. Michigan State
10. Ohio State
11. Illinois
12. Clemson
13. Miami (Fla.)
14. Wyoming
15. Washington
    Baylor
17. Alabama
18. Washington & Lee
19. Navy
20. Nebraska
    Wisconsin
    Cornell

1951

1. Tennessee
2. Michigan State
3. Illinois
4. Maryland
5. Georgia Tech
6. Princeton
7. Stanford
8. Wisconsin
9. Baylor
10. Texas Christian
11. Oklahoma
12. California
13. Notre Dame
14. San Francisco
    Purdue
    Washington State
17. Holy Cross
    UCLA
    Kentucky
20. Kansas

1952

1. Michigan State
2. Georgia Tech
3. Notre Dame
4. Oklahoma
    Southern Cal
6. UCLA
7. Mississippi
8. Tennessee
9. Alabama
10. Wisconsin
11. Texas
12. Purdue
13. Maryland
14. Princeton
15. Ohio State
    Pittsburgh
17. Navy
18. Duke
19. Houston
    Kentucky

1953

1. Maryland
2. Notre Dame
3. Michigan State
4. UCLA
5. Oklahoma
6. Rice
7. Illinois
8. Texas
9. Georgia Tech
10. Iowa
11. Alabama
12. Texas Tech
13. West Virginia
14. Wisconsin
15. Kentucky
16. Army
17. Stanford
18. Duke
19. Michigan
20. Ohio State

1954

1. UCLA
2. Ohio State
3. Oklahoma
4. Notre Dame
5. Navy
6. Mississippi
7. Army
8. Arkansas
9. Miami (Fla.)
10. Wisconsin
11. Southern Cal
    Maryland
    Georgia Tech
14. Duke
15. Michigan
16. Penn State
17. Southern Methodist
18. Denver
19. Rice
20. Minnesota

1955

1. Oklahoma
2. Michigan State
3. Maryland
4. UCLA
5. Ohio State
6. Texas Christian
7. Georgia Tech
8. Auburn
9. Mississippi
10. Notre Dame
11. Pittsburgh
12. Southern Cal
13. Michigan
14. Texas A&M
15. Army
16. Duke
17. West Virginia
18. Miami (Fla.)
19. Iowa
20. Navy
    Stanford
    Miami (Ohio)

1956

1. Oklahoma
2. Tennessee
3. Iowa
4. Georgia Tech
5. Texas A&M
6. Miami (Fla.)
7. Michigan
8. Syracuse
9. Minnesota
10. Michigan State
11. Baylor
12. Pittsburgh

13. Oregon State
14. Texas Christian
15. Southern Cal
16. Wyoming
17. Yale
18. Colorado
19. Navy
20. Duke

1957
1. Ohio State
2. Auburn
3. Michigan State
4. Oklahoma
5. Iowa
6. Navy
7. Rice
8. Mississippi
9. Notre Dame
10. Texas A&M
11. Texas
12. Arizona State
13. Army
14. Duke
Wisconsin
16. Tennessee
17. Oregon
18. Clemson
UCLA
20. N. C. State

1958
1. Louisiana State
2. Iowa
3. Army
4. Auburn
5. Oklahoma
6. Wisconsin
7. Ohio State
8. Air Force
9. Texas Christian
10. Syracuse
11. Purdue
12. Mississippi
13. Clemson
14. Notre Dame
15. Florida
16. California
17. Northwestern
18. Southern Methodist

1959
1. Syracuse
2. Mississippi
3. Louisiana State
4. Texas
5. Georgia
6. Wisconsin
7. Washington
8. Texas Christian
9. Arkansas
10. Penn State
11. Illinois
12. Southern Cal
13. Alabama
14. Penn State
15. Oklahoma
16. Northwestern
Michigan State
18. Wyoming
19. Auburn
Missouri

1960
1. Minnesota
2. Iowa
3. Mississippi
4. Missouri
5. Wisconsin
6. Navy
7. Arkansas
8. Ohio State
9. Kansas
10. Alabama
11. Duke
Baylor
Michigan State
14. Auburn
15. Purdue
16. Florida
17. Texas
18. Yale
19. New Mexico State
Tennessee

1961
1. Alabama
2. Ohio State
3. Louisiana State
4. Texas
5. Mississippi
6. Minnesota
7. Colorado
8. Arkansas
9. Michigan State
10. Utah State
11. Purdue
Missouri
13. Georgia Tech
14. Duke
15. Kansas
16. Syracuse
17. Wyoming
18. Wisconsin
19. Miami (Fla.)
Penn State

1962
1. Southern Cal
2. Wisconsin
3. Mississippi
4. Texas
5. Alabama
6. Arkansas
7. Oklahoma
8. Louisiana
9. Penn State
10. Minnesota
11. Georgia Tech
12. Missouri
13. Ohio State
14. Duke
Washington
16. Northwestern
Oregon State
18. Arizona
Illinois
Miami (Fla.)

1963
1. Texas
2. Navy
3. Pittsburgh
4. Illinois
5. Nebraska
6. Auburn
7. Mississippi
8. Oklahoma
9. Alabama
10. Michigan State
11. Mississippi State
12. Syracuse
13. Arizona State
14. Memphis State
15. Washington
16. Penn State
Southern Cal
Missouri
19. North Carolina
20. Baylor

1964
1. Alabama
2. Arkansas
3. Notre Dame
4. Michigan
5. Texas
6. Nebraska
7. Louisiana State
8. Oregon State
9. Ohio State
10. Southern Cal
11. FLORIDA STATE
12. Syracuse
13. Princeton
14. Penn State
Utah
16. Illinois
New Mexico
18. Tulsa
Missouri
20. Mississippi
Michigan State

1965
1. Michigan State
2. Arkansas
3. Nebraska
4. Alabama
5. UCLA
6. Missouri
7. Tennessee
8. Notre Dame
9. Southern Cal
10. Texas Tech
11. Ohio State
12. Florida
13. Purdue
14. Louisiana State
15. Georgia
16. Tulsa
17. Mississippi
18. Kentucky
19. Syracuse
20. Colorado

1966
1. Notre Dame
2. Michigan State
3. Alabama
4. Georgia
5. UCLA
6. Purdue
7. Nebraska
8. Georgia Tech
9. Southern Methodist
10. Miami (Fla.)
11. Florida
12. Mississippi
13. Arkansas
14. Tennessee
15. Wyoming
16. Syracuse
17. Houston
18. Southern Cal
19. Oregon State
20. Virginia Tech

1967
1. Southern Cal
2. Tennessee
3. Oklahoma
4. Notre Dame
5. Wyoming
6. Indiana

7. Alabama
8. Oregon State
9. Purdue
10. UCLA
11. Penn State
12. Syracuse
13. Colorado
14. Minnesota
15. FLORIDA STATE
16. Miami (Fla.)
17. N. C. State
18. Georgia
19. Houston
20. Arizona State

1968

1. Ohio State
2. Southern Cal
3. Penn State
4. Georgia
5. Texas
6. Kansas
7. Tennessee
8. Notre Dame
9. Arkansas
10. Oklahoma
11. Purdue
12. Alabama
13. Oregon State
14. FLORIDA STATE
15. Michigan
16. Southern Methodist
17. Missouri
18. Ohio
Minnesota
20. Houston
Stanford

1969

1. Texas
2. Penn State
3. Arkansas
4. Southern Cal
5. Ohio State
6. Missouri
7. Louisiana State
8. Michigan
9. Notre Dame
10. UCLA
11. Tennessee
12. Nebraska
13. Mississippi
14. Stanford
15. Auburn
16. Houston
17. Florida
18. Purdue
San Diego State
West Virginia

1970

1. Texas
2. Ohio State
3. Nebraska
4. Tennessee
5. Notre Dame
6. Louisiana State
7. Michigan
8. Arizona State
9. Auburn
10. Stanford
11. Air Force
12. Arkansas
13. Houston
Dartmouth
15. Oklahoma
16. Colorado
17. Georgia Tech
Toledo
19. Penn State
Southern Cal

1971

1. Nebraska
2. Alabama
3. Oklahoma
4. Michigan
5. Auburn
6. Arizona State
7. Colorado
8. Georgia
9. Tennessee
10. Louisiana State
11. Penn State
12. Texas
13. Toledo
14. Houston
15. Notre Dame
16. Stanford
17. Iowa State
18. North Carolina
19. FLORIDA STATE
20. Arkansas
Mississippi

1972

1. Southern Cal
2. Oklahoma
3. Ohio State
4. Alabama
5. Texas
6. Michigan
7. Auburn
8. Penn State
9. Nebraska
10. Louisiana State
11. Tennessee
12. Notre Dame
13. Arizona State
14. Colorado
North Carolina
16. Louisville
17. UCLA
Washington State
19. Utah State
20. San Diego State

1973

1. Alabama
2. Oklahoma
3. Ohio State
4. Notre Dame
5. Penn State
6. Michigan
7. Southern Cal
8. Texas
9. UCLA
10. Arizona State
11. Nebraska
Texas Tech
13. Houston
14. Louisiana State
15. Kansas
Tulane
17. Miami (Ohio)
18. Maryland
19. San Diego State
Florida

1974*

1. Southern Cal
2. Alabama
3. Ohio State
4. Notre Dame
5. Michigan
6. Auburn
7. Penn State
8. Nebraska
9. N. C. State
10. Miami (Ohio)
11. Houston
12. Florida
13. Maryland
14. Baylor
15. Texas A&M
Tennessee
17. Mississippi State
18. Michigan State
19. Tulsa

1975

1. Oklahoma
2. Arizona State
3. Alabama
4. Ohio State
5. UCLA
6. Arkansas
7. Texas
8. Michigan
9. Nebraska
10. Penn State
11. Maryland
12. Texas A&M
13. Arizona
Pittsburgh
15. California
16. Miami (Ohio)
17. Notre Dame
West Virginia
19. Georgia
Southern Cal

1976

1. Pittsburgh
2. Southern Cal
3. Michigan
4. Houston
5. Ohio State
6. Oklahoma
7. Nebraska
8. Texas A&M
9. Alabama
10. Georgia
11. Maryland
12. Notre Dame
13. Texas Tech
14. Oklahoma State
15. UCLA
16. Colorado
17. Rutgers
18. Iowa State
19. Baylor
Kentucky

1977

1. Notre Dame
2. Alabama
3. Arkansas
4. Penn State
5. Texas
6. Oklahoma
7. Pittsburgh
8. Michigan
9. Washington
10. Nebraska
11. FLORIDA STATE
12. Ohio State
Southern Cal
14. North Carolina
15. Stanford
16. North Texas State
Brigham Young
18. Arizona State
19. San Diego State
N. C. State

1978
1. Southern Cal
2. Alabama
3. Oklahoma
4. Penn State
5. Michigan
6. Notre Dame
7. Clemson
8. Nebraska
9. Texas
10. Arkansas
11. Houston
12. UCLA
13. Purdue
14. Missouri
15. Georgia
16. Stanford
17. Navy
18. Texas A&M
19. Arizona State
N. C. State

1979
1. Alabama
2. Southern Cal
3. Oklahoma
4. Ohio State
5. Houston
6. Pittsburgh
7. Nebraska
8. FLORIDA STATE
9. Arkansas
10. Purdue
11. Washington
12. Brigham Young
13. Texas
14. North Carolina
15. Baylor
16. Indiana
17. Temple
18. Penn State
19. Michigan
20. Missouri

1980
1. Georgia
2. Pittsburgh
3. Oklahoma
4. Michigan
5. FLORIDA STATE
6. Alabama
7. Nebraska
8. Penn State
9. North Carolina
10. Notre Dame
11. Brigham Young
12. Southern Cal
13. Baylor
14. UCLA
15. Ohio State
16. Purdue
17. Washington
18. Miami (Fla.)
19. Florida
20. Southern Methodist

1981
1. Clemson
2. Pittsburgh
3. Penn State
4. Texas
5. Georgia
6. Alabama
7. Washington
8. North Carolina
9. Nebraska
10. Michigan
11. Brigham Young
12. Ohio State
13. Southern Cal
14. Oklahoma
15. Iowa
16. Arkansas
17. Mississippi State
18. West Virginia
19. Southern Mississippi
20. Missouri

1982
1. Penn State
2. Southern Methodist
3. Nebraska
4. Georgia
5. UCLA
6. Arizona State
7. Washington
8. Arkansas
9. Pittsburgh
10. FLORIDA STATE
11. Louisiana State
12. Ohio State
13. North Carolina
14. Auburn
15. Michigan
16. Oklahoma
17. Alabama
18. Texas
19. West Virginia
20. Maryland

1983
1. Miami (Fla.)
2. Nebraska
3. Auburn
4. Georgia
5. Texas
6. Florida
7. Brigham Young
8. Ohio State
9. Michigan
10. Illinois
11. Southern Methodist
12. Alabama
13. UCLA
14. Iowa
15. Air Force
16. West Virginia
17. Penn State
18. Oklahoma State
19. Pittsburgh
20. Boston College

1984
1. Brigham Young
2. Washington
3. Nebraska
4. Boston College
5. Oklahoma State
6. Oklahoma
7. Florida
8. Southern Methodist
9. Southern Cal
10. UCLA
11. Maryland
12. Ohio State
13. South Carolina
14. Auburn
15. Iowa
16. Louisiana State
17. Virginia
18. West Virginia
19. Kentucky
FLORIDA STATE

1985
1. Oklahoma
2. Michigan
3. Penn State
4. Tennessee
5. Air Force
6. UCLA
7. Texas A&M
8. Miami (Fla.)
9. Iowa
10. Nebraska
11. Ohio State
12. Arkansas
13. FLORIDA STATE
14. Alabama
15. Baylor
16. Fresno State
17. Brigham Young
18. Georgia Tech
19. Maryland
20. Louisiana State

1986
1. Penn State
2. Miami (Fla.)
3. Oklahoma
4. Nebraska
5. Arizona State
6. Ohio State
7. Michigan
8. Auburn
9. Alabama
10. Arizona
11. Louisiana State
12. Texas A&M
13. Baylor
14. UCLA
15. Iowa
16. Arkansas
17. Washington
18. Boston College
19. Clemson
20. FLORIDA STATE

1987
1. Miami (Fla.)
2. FLORIDA STATE
3. Oklahoma
4. Syracuse
5. Louisiana State
6. Nebraska
7. Auburn
8. Michigan State
9. Texas A&M
10. Clemson
11. UCLA
12. Oklahoma State
13. Tennessee
14. Georgia
15. South Carolina
16. Iowa
17. Southern Cal
18. Michigan
19. Texas
20. Indiana

1988
1. Notre Dame
2. Miami (Fla.)
3. FLORIDA STATE
4. Michigan
5. West Virginia
6. UCLA
7. Auburn
8. Clemson
9. Southern Cal
10. Nebraska
11. Oklahoma State
12. Syracuse
13. Arkansas
14. Oklahoma

15. Georgia
16. Washington State
17. N. C. State
Alabama
19. Indiana
20. Wyoming

1989

1. Miami (Fla.)
2. **FLORIDA STATE**
3. Notre Dame
4. Colorado
5. Tennessee
6. Auburn
7. Alabama
8. Michigan
9. Southern Cal
10. Illinois
11. Clemson
12. Nebraska
13. Arkansas
14. Penn State
15. Virginia
16. Texas Tech
Michigan State
18. Brigham Young
19. Pittsburgh
20. Washington

1990

1. Georgia Tech
2. Colorado
3. Miami (Fla.)
4. **FLORIDA STATE**
5. Washington
6. Notre Dame
7. Tennessee
8. Michigan
9. Clemson
10. Penn State
11. Texas
12. Louisville
13. Texas A&M
14. Michigan State
15. Virginia
16. Iowa
17. Brigham Young
Nebraska
19. Auburn
20. San Jose State
21. Syracuse
22. Southern Cal
23. Mississippi
24. Illinois
25. Virginia Tech

**Beginning in 1974, by agreement with the American Football Coaches Association, teams on probation by the NCAA were ineligible for ranking and national championship consideration by the UPI Board of Coaches.*

USA TODAY/CNN COACHES

1991

1. Washington
2. Miami (Fla.)
3. Penn State
4. **FLORIDA STATE**
5. Alabama
6. Michigan
7. California
8. Florida
9. East Carolina
10. Iowa
11. Syracuse
12. Notre Dame
13. Texas A&M
14. Oklahoma
15. Tennessee
16. Nebraska
17. Clemson
18. UCLA
19. Georgia
20. Colorado
21. Tulsa
22. Stanford
23. Brigham Young
24. Air Force
25. N. C. State

1992

1. Alabama
2. **FLORIDA STATE**
3. Miami (Fla.)
4. Notre Dame
5. Michigan
6. Texas A&M
7. Syracuse
8. Georgia
9. Stanford
10. Washington
11. Florida
12. Tennessee
13. Colorado
14. Nebraska
15. N. C. State
16. Mississippi
17. Washington State
18. Ohio State
19. Hawaii
20. North Carolina
21. Boston College
22. Fresno State
23. Kansas
24. Mississippi State
25. Penn State

1993

1. **FLORIDA STATE**
2. Notre Dame
3. Nebraska
4. Florida
5. Wisconsin
6. West Virginia
7. Penn State
8. Texas A&M
9. Arizona
10. Ohio State
11. Tennessee
12. Boston College
13. Alabama
14. Oklahoma
15. Miami (Fla.)
16. Colorado
17. UCLA
18. Kansas State
19. Michigan
20. Virginia Tech
21. North Carolina
22. Clemson
23. Louisville
24. California
25. Southern Cal

Florida State's offense was diverse enough in 1993 to either go through.

or around most of its opponents en route to a 12-1 record and the national championship.

RECORD BOOK

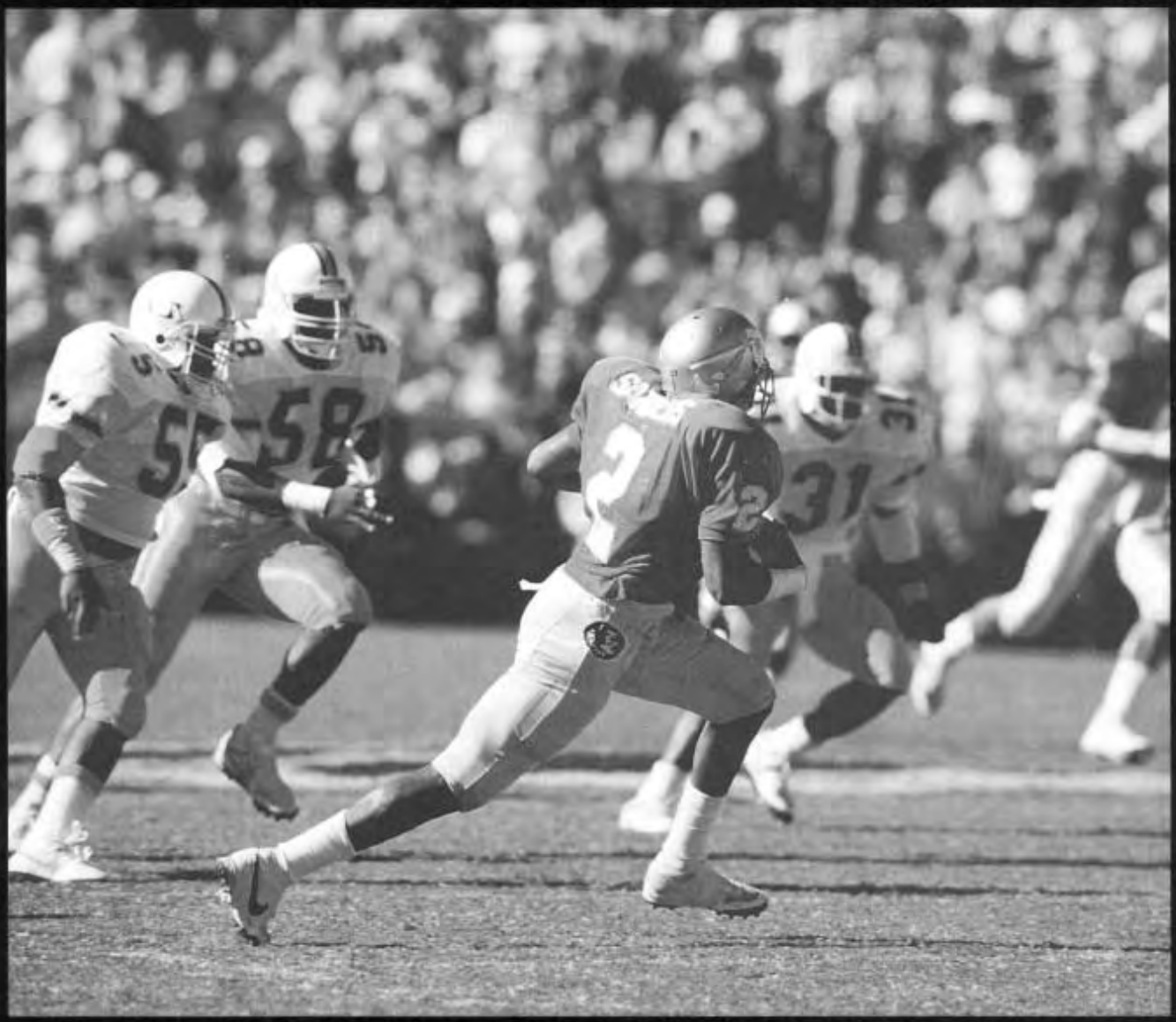

THE RECORD BOOK

INDIVIDUAL RECORDS

(Bowl games not included)

TOTAL OFFENSE

MOST PLAYS

Game - 61, Gary Huff vs. Houston, Nov. 4, 1972
Season - 465, Charlie Ward, 1992
Career - 931, Charlie Ward, 1989-93

MOST YARDS GAINED

Game - 506, Charlie Ward vs. Maryland, Nov. 7, 1992
Season - 3,373, Charlie Ward, 1993
Career - 6,636, Charlie Ward, 1989-93

MOST TOUCHDOWNS RESPONSIBLE FOR

Game - 6, Gary Huff vs. South Carolina, Oct. 23, 1971; Peter Tom Willis vs. Memphis State, Nov. 18, 1989
Season - 31, Charlie Ward, 1993
Career - 59, Charlie Ward, 1989-93

RUSHING

MOST RUSHES

Game - 33, Greg Allen vs. East Carolina, Sept. 3, 1983
Season - 239, Larry Key, 1977
Career - 625, Larry Key, 1974-77

MOST YARDS GAINED

Game - 322, Greg Allen vs. Western Carolina, Oct. 31, 1981
Season - 1,230, Sammie Smith, 1987
Career - 3,769, Greg Allen, 1981-84

MOST YARDS GAINED (SEASON)

By a Freshman - 888, Greg Allen, 1981
By a Sophomore - 1,230, Sammie Smith, 1987
By a Junior - 1,134, Greg Allen, 1983
By a Senior - 1,117, Larry Key, 1977

MOST GAMES GAINING 100 YARDS

Season - 7, Sammie Smith, 1987
Career - 16, Greg Allen, 1981-84

CONSECUTIVE 100-YARD GAMES

Career - 4, Sammie Smith, 1987

MOST GAMES GAINING 200 YARDS

Season - 2, Greg Allen, 1981
Career - 4, Greg Allen, 1981-84

MOST GAMES GAINING 300 YARDS

Season - 1, Greg Allen, 1981
Career - 1, Greg Allen, 1981

HIGHEST AVERAGE PER RUSH

Game (Min. 10 atts.) - 14.1 (15-212), Victor Floyd vs. South Carolina, Nov. 9, 1985; (Min. 20 atts.) - 10.1 (22-223), Greg Allen vs. Arizona State, Nov. 4, 1984
Season (Min. 100 atts.) - 7.3 (133-971), Greg Allen, 1984

Charlie Ward set, or tied, 19 school records and won an unprecedented 15 national awards.

Career (Min. 200 atts.) - 6.2, Sammie Smith, 1985-88

Most Touchdowns Rushing
Game - 4, Greg Allen vs. South Carolina, Nov. 6, 1982 and vs. Louisville, Nov. 13, 1982
Season - 20, Greg Allen, 1982
Career - 44, Greg Allen, 1981-84

Longest Rush
Game - 97, Larry Key vs. Virginia Tech, Nov. 11, 1976

Most All-Purpose Yardage
Game - 417, Greg Allen vs. Western Carolina, Oct. 31, 1981
Season - 1,605, Greg Allen, 1982
Career - 4,996, Greg Allen, 1981-84

PASSING

Highest Passing Efficiency Rating
Season (Min. 10 atts./game) - 157.8, Charlie Ward, 1993
Career (Min. 15 cmp./game) - 148.5, Peter Tom Willis, 1986-89

Most Passes Attempted
Game - 58, Gary Huff vs. Florida, Oct. 7, 1972
Season - 385, Gary Huff, 1972
Career - 796, Gary Huff, 1970-72

Most Passes Completed
Game - 38, Charlie Ward vs. Florida, Nov. 27, 1993
Season - 264, Charlie Ward, 1993
Career - 473, Charlie Ward, 1989-93

Highest Completion Percentage
Game (Min. 15 atts.) - 85.0 (17-20), Peter Tom Willis vs. South Carolina, Nov. 5, 1988
Season (Min. 100 atts.) - 69.5 (264-380), Charlie Ward, 1993
Career (Min. 300 atts.) - 62.3 (473-759), Charlie Ward, 1989-93

Most Interceptions Thrown
Game - 5, Bill Cappleman vs. Virginia Tech, Nov. 2, 1968
Season - 23, Gary Huff, 1972
Career - 42, Gary Huff, 1970-72

Lowest Interception Percentage
Season (Min. 100 atts.) - 1.05 (4-380), Charlie Ward, 1993
Career (Min. 300 atts.) - 2.90 (22-759), Charlie Ward, 1989-93

Most Yards Gained
Game - 508, Bill Cappleman vs. Memphis State, Nov. 15, 1969
Season - 3,124, Peter Tom Willis, 1989
Career - 6,378, Gary Huff, 1970-72

Most 200-Yard Games
Season - 9, Gary Huff, 1972; Peter Tom Willis, 1989 and Charlie Ward, 1993
Career - 17, Charlie Ward, 1989-93

Consecutive 200-Yard Games
Career - 11, Gary Huff, 1971-72

Most 300-Yard Games
Season - 6, Peter Tom Willis, 1989
Career - 6, Peter Tom Willis, 1986-89 and Charlie Ward, 1989-93

Consecutive 300-Yard Games
Season - 3, Peter Tom Willis, 1989
Career - 3, Kim Hammond, 1967 and Peter Tom Willis, 1989

Most Yards Per Attempt
Game (Min. 15 atts.) - 15.5 (482-31), Peter Tom Willis vs. Memphis State, Nov. 18, 1989
Season (Min. 100 atts.) - 9.0 (3,124-346), Peter Tom Willis, 1989
Career (Min. 300 atts.) - 8.6 (4,291-500), Peter Tom Willis, 1989

Most Yards Per Completion
Game (Min. 15 atts.) - 25.0 (325-13), Casey Weldon vs. Florida, Dec. 1, 1990
Season (Min. 100 atts.) - 15.6 (1,218-78), Eric Thomas, 1984
Career (Min. 300 atts.) - 14.6 (6,378-436), Gary Huff, 1970-72

Most Touchdown Passes
Game - 6, Peter Tom Willis vs. Memphis State, Nov. 18, 1989
Season - 27, Charlie Ward, 1993
Career - 52, Gary Huff, 1970-72

Consecutive Games With a Touchdown Pass
Career - 13, Gary Huff, 1970-72

Longest Pass
Game - 96, Jimmy Jordan to Kurt Unglaub vs. Virginia Tech, Nov. 20, 1976

RECEIVING

Most Passes Caught
Game - 16, Ron Sellers vs. South Carolina, Oct. 26, 1968
Season - 86, Ron Sellers, 1968
Career - 212, Ron Sellers, 1966-68

Consecutive Games Catching a Pass
Career - 30, Ron Sellers, 1966-68 and Lawrence Dawsey, 1987-90

Most Yards Gained
Game - 260, Ron Sellers vs. Wake Forest, Nov. 23, 1968
Season - 1,496, Ron Sellers, 1968
Career - 3,598, Ron Sellers, 1966-68

Highest Average Per Reception
Game (Min. 5 rec.) - 34.6 (173-5), Ron Sellers vs. Maryland, Sept. 21, 1968
Season (Min. 30 rec.) - 21.7 (738-34), Hassan Jones, 1985
Career (Min. 70 rec.) - 20.1 (2,392-119), Barry Smith, 1970-72

Most TD Passes Caught
Game - 5, Ron Sellers vs. Wake Forest, Nov. 23, 1968
Season - 13, Barry Smith, 1972
Career - 25, Barry Smith, 1970-72

Most Yards Gained Per Game
Season - 149.6, Ron Sellers, 1968
Career - 119.9, Ron Sellers, 1966-68

Most 100-Yard Receiving Games
Season - 8, Barry Smith, 1972
Career - 18, Ron Sellers, 1966-68

Most 200-Yard Receiving Games
Season - 4, Ron Sellers, 1968
Career - 5, Ron Sellers, 1966-68

SCORING

Most Points
Game - 30, Ron Sellers vs. Wake Forest, Nov. 23, 1968
Season - 126, Greg Allen, 1982
Career - 393, Derek Schmidt, 1984-87

Most Touchdowns
Game - 5, Ron Sellers vs. Wake Forest, Nov. 23, 1968
Season - 21, Greg Allen, 1982
Career - 46, Greg Allen, 1981-84

Most PAT Attempted
Game - 10, Five Times (latest Dan Mowrey vs. Tulane, Nov. 14, 1992)
Season - 64, Scott Bentley, 1993
Career - 178, Derek Schmidt, 1984-87

Most PAT Made
Game - 10, Four Times (latest Dan Mowrey vs. Tulane, Nov. 14, 1992)
Season - 57, Richie Andrews, 1988
Career - 174, Derek Schmidt, 1984-87

Highest Percentage of PAT Made
Season (Min. 25 att.) - 100.0 (38-38), Bill Capece, 1980; Derek Schmidt (42-42), 1984 and (44-44), 1985
Career (Min. 100 att.) - 97.8 (174-178), Derek Schmidt, 1984-87

Consecutive PAT Made
Career - 108, Derek Schmidt, 1984-86

Most Points Kicking
Game - 18, Bill Capece vs. Pittsburgh, Oct. 11, 1980
Season - 116, Derek Schmidt, 1987
Career - 393, Derek Schmidt, 1984-87

PUNTING

Most Punts
Game - 12, Joe Downey vs. Houston, Nov. 3, 1973; Bill Cheshire vs. Florida, Sept. 28, 1968
Season - 81, Joe Downey, 1973
Career - 244, Rohn Stark, 1978-81

Highest Average
Game (Min. 5 punts) - 54.8 (329-6), Rohn Stark vs. Florida, Nov. 28, 1981
Season (Min. 30 punts) - 46.0 (2,941-64), Rohn Stark, 1981
Career (Min. 100 punts) - 42.7 (10,418-244), Rohn Stark, 1978-81

Most Yards on Punts
Game - 465, Joe Downey vs. Houston, Nov. 3, 1973
Season - 3,092, Joe Downey, 1973
Career - 10,418, Rohn Stark, 1978-81

Longest Punt
Game - 84, Tommy Brown vs. Tampa, 1950

PUNT RETURNS

Most Punt Returns
Game - 10, David Snell vs. South Carolina, Oct. 24, 1970
Season - 40, David Snell, 1970
Career - 126, Deion Sanders, 1985-88

Most Yards on Punt Returns
Game - 137, Bobby Jackson vs. Virginia Tech, Nov. 16, 1974
Season - 503, Deion Sanders, 1988
Career - 1,429, Deion Sanders, 1985-88

Highest Average Per Punt Return
Game (Min. 3) - 45.7 (137-3), Bobby Jackson vs. Virginia Tech, Nov. 16, 1974
Season (Min. 10) - 20.1 (241-12), Phil Abraira, 1969
Career (Min. 25) - 14.0 (377-27), Buddy Blankenship, 1964-65

Most TDs on Punt Returns
Game - 2, Joe Wessel vs. Arizona State, Nov. 3, 1984
Season - 3, Joe Wessel, 1984
Career - 3, Joe Wessel, 1981-84; Deion Sanders, 1985-88; Terrell Buckley, 1989-91

Longest Punt Return
Game - 92, Phil Abraira vs. North Carolina State, Nov. 22, 1969

KICKOFF RETURNS

Most Kickoff Returns
Game - 6, Joe Goldsmith vs. Mississippi State, Oct. 13, 1973; Larry Key vs. Miami, Sept. 24, 1977 and vs. Miami, Sept. 18, 1976; Billy Allen vs. East Carolina, Sept. 3, 1983
Season - 29, Joe Goldsmith, 1973
Career - 73, Keith Ross, 1985-88

Most Yards on Kickoff Returns
Game - 184, Leon Bright vs. Virginia Tech, Nov. 16, 1974
Season - 583, Keith Ross, 1986
Career - 1,703, Keith Ross, 1985-88

Highest Average Per Kickoff Return
Game (Min. 3) - 60.3 (181-3), Tamarick Vanover vs. Florida, Nov. 28, 1992
Season (Min. 10) - 27.5 (358-13), Bill Odom, 1955
Career (Min. 35) - 24.1 (1,278-53), Keith Ross, 1985-87

Most TDs on Kickoff Returns
Game - 1, 12 Times (latest Shannon Baker vs. Tulane, Nov. 14, 1992)
Season - 2, Tamarick Vanover, 1992
Career - 2, T.K. Wetherell, 1964-66; Eddie McMillan, 1970-72; Tamarick Vanover, 1992-93

Longest Kickoff Return
Game - 100, Bill Moremen/T.K. Wetherell vs. Kentucky, Oct. 9, 1965; Leon Bright vs. Virginia Tech, Nov. 16, 1974; Keith Ross/Dexter Carter vs. Miami, Nov. 1, 1986

FIELD GOALS
Most Field Goals Attempted
Game - 8, Frank Fontes vs. Wake Forest, Sept. 26, 1970
Season - 31, Derek Schmidt, 1987
Career - 104, Derek Schmidt, 1984-87

Most Field Goals Made
Game - 5, Bill Capece vs. Pittsburgh, Oct. 11, 1980
Season - 23, Derek Schmidt, 1987
Career - 73, Derek Schmidt, 1984-87

Highest Percentage of Field Goals Made
Season (Min. 15 atts.) - 74.2 (23-31), Derek Schmidt, 1987
Career (Min. 50 atts.) - 70.2 (73-104), Derek Schmidt, 1984-87

Longest Field Goal Made
Game - 54, Derek Schmidt vs. Miami, Sept. 22, 1984

BLOCKED KICKS
Most Blocked Kicks
Game - 2, J.T. Thomas vs. Louisville, Sept. 12, 1970; Joe Wessel vs. Temple, Sept. 29, 1984
Season - 5, Joe Wessel, 1984
Career - 7, Bobby Butler, 1977-80

Most Blocked Punts
Game - 2, Ron Hester vs. Boston College, Oct. 18, 1980; Kelvin Smith vs. Southern Miss, Oct. 1987
Season - 4, Joe Wessel, 1984
Career - 5, Bobby Butler, 1977-80

Most Blocked Field Goals
Game - 2, J.T. Thomas vs. Louisville, Sept. 12, 1970
Season - 2, J.T. Thomas, 1970
Career - 2, J.T. Thomas, 1969-71; Alphonso Carreker, 1980-83

Most TDs Scored Off Blocked Kicks
Game - 2, Joe Wessel vs. Arizona State, Nov. 3, 1984
Season - 3, Joe Wessel, 1984
Career - 3, Joe Wessel, 1981-84 and Clifton Abraham, 1991-93

Most TDs Scored Off Blocked Punts
Game - 2, Joe Wessel vs. Arizona State, Nov. 3, 1984
Season - 3, Joe Wessel, 1984
Career - 3, Joe Wessel, 1981-84 and Clifton Abraham, 1991-93

Most TDs Scored Off Blocked Field Goals
Game - 1, Many Players (latest Eric Riley vs. Temple, Sept. 29, 1984)
Season - 1, Many Players (latest Eric Riley, 1984)
Career - 1, Many Players (latest Eric Riley, 1980-84)

FUMBLES
Caused Fumbles
Game - 2, Many Players
Season - 13, Ron Simmons, 1977
Career - 17, Ron Simmons, 1977-80

Fumble Recoveries
Game - 3, Ron Wallace vs. Wichita State, Sept. 20, 1969
Season - 6, Ron Wallace, 1969
Career - 8, Ron Wallace, 1968-70; Willie Jones, 1975-78; Ron Simmons, 1977-80

TACKLES
Most Tackles
Game - 29, Dale McCullers vs. Texas A&M, Oct. 5, 1968
Season - 181, Aaron Carter, 1977
Career - 512, Aaron Carter, 1974-77

Most Quarterback Sacks
Game - 5, Ron Simmons vs. North Texas State, Oct. 29, 1977
Season - 12, Ron Simmons, 1977
Career - 25, Ron Simmons, 1977-80

Most Tackles for Loss
Game - 4, Isaac Williams vs. Temple, Sept. 29, 1984; Anthony Moss vs. Virginia Tech, Oct. 14, 1989
Season - 17, Ron Simmons, 1979
Career - 44, Ron Simmons, 1977-80

INTERCEPTIONS
Most Passes Intercepted
Game - 3, Five Times, (latest Corey Sawyer vs. N.C. State, Sept. 19, 1992)
Season - 12, Terrell Buckley, 1989-91
Career - 21, Terrell Buckley, 1989-91

Most Yards on Interceptions
Game - 109, LeRoy Butler vs. Syracuse, Oct. 7, 1989
Season - 238, Terrell Buckley, 1991
Career - 501, Terrell Buckley, 1989-91

Most TDs on Interceptions
Game - 1, Many Players (latest Clifton Abraham vs. Tulane, Nov. 14, 1992)
Season - 2, Deion Sanders, 1988; Terrell Buckley, 1990 and 1991; Derrick Brooks, 1993
Career - 4, Deion Sanders, 1985-88; Terrell Buckley, 1989-91

Longest Interception Return
Game - 100, Deion Sanders vs. Tulsa, Oct. 19, 1985

TEAM RECORDS

SINGLE GAME OFFENSE

TOTAL OFFENSE

Most Plays - 100, vs. East Carolina, Sept. 20, 1980
Most Plays, Both Teams - 173, vs. San Diego State, Oct. 27, 1973
Most Yards Gained - 858, vs. Maryland, Nov. 7, 1992
Most Yards Gained, Both Teams - 1,294, vs. Maryland, Nov. 7, 1992
Most Touchdowns - 10, vs. Maryland, Nov. 7, 1992

RUSHING

Most Rushes - 81, vs. East Carolina, Sept. 20, 1980
Most Rushes, Both Teams - 120, vs. Oklahoma, Sept. 25, 1976
Most Yards - 479, vs. Western Carolina, Oct. 31, 1981
Most Yards, Both Teams - 706, vs. Louisville, Nov. 13, 1982
Most Touchdowns - 7, vs. East Carolina, Sept. 20, 1980; vs. Cincinnati, Nov. 10, 1990

PASSING

Most Passes Attempted - 59, vs. Florida, Oct. 7, 1972
Most Passes Attempted, Both Teams - 105, vs. Florida, Nov. 27, 1993
Most Passes Completed - 38, vs. Florida, Nov. 27, 1993
Most Passes Completed, Both Teams - 63, vs. Florida, Nov. 27, 1993
Highest Percentage Completed (Min. 20 atts.) - 84.0 (21-25), vs. Virginia Tech, Oct. 2, 1971

Kez McCorvey needs 83 (eceptions to catch Ron Sellers' (above) career record of 212 as a Seminole.

Most Interceptions Thrown - 7, vs. South Carolina, Nov. 10, 1984
Most Yards Gained - 535, vs. Memphis State, Nov. 18, 1989
Most Yards Gained, Both Teams - 853, vs. Florida, Nov. 27, 1993
Touchdown Passes - 6, vs. Memphis State, Nov. 18, 1989 and vs. Clemson, Sept. 11, 1993

SCORING

Most Points - 76, vs. Tulsa, Oct. 19, 1985
Most Points, Both Teams - 96, vs. Arizona State, Nov. 3, 1984
Greatest Margin of Victory - 74, vs. Whiting Field, 1949*; 63, vs. Tulane, Nov. 14, 1992
Greatest Margin of Defeat - 49, vs. Florida, Dec. 1, 1973
Most Touchdowns - 10, Five Times (latest vs. Tulane, Nov. 14, 1992)
Most Touchdowns, Both Teams - 13, vs. East Carolina, Sept. 3, 1983; vs. Maryland, Nov. 7, 1992
Most PAT Made - 10, Four Times (latest vs. Tulane, Nov. 14, 1992)
Most PAT Made, Both Teams - 12, vs. Tulsa, Oct. 19, 1985; vs. Tulane, Oct. 13, 1987; vs. Maryland, Nov. 7, 1992
Most Field Goals Made - 5, vs. Pittsburgh, Oct. 11, 1980
Most Field Goals Made, Both Teams - 6, vs. Florida, Dec. 3, 1983
**Not recognized by the NCAA*

FIRST DOWNS

Most First Downs - 40, vs. Maryland, Nov. 7, 1992
Most First Downs, Both Teams - 67, vs. Maryland, Nov. 7, 1992
Most Rushing First Downs - 24, vs. East Carolina, Sept. 20, 1980
Most Rushing First Downs, Both Teams - 32, vs. Auburn, Oct. 23, 1976
Most Passing First Downs - 23, vs. Memphis State, Nov. 18, 1989
Most Passing First Downs, Both Teams - 38, vs. Memphis State, Nov. 18, 1989
Most Penalty First Downs - 5, vs. Miami, Oct. 28, 1989; vs. Florida, Dec. 2, 1989

Florida's 16 rushing attempts last year were the fewest for an opponent in Florida State history.

Most Penalty First Downs, Both Teams - 13, vs. Miami, Oct. 28, 1989

PUNTING

Most Punts - 12, vs. Florida, Sept. 28, 1968; vs. Houston, Nov. 3, 1973

Highest Average (Min. 5) - 54.8 (329-6), vs. Florida, Nov. 28, 1981

PUNT RETURNS

Most Punt Returns - 10, vs. South Carolina, Oct. 24, 1970

Most Yards Gained - 171, vs. Virginia Tech, Nov. 16, 1974

Most Touchdowns - 2, vs. Arizona State, Nov. 3, 1984

KICKOFF RETURNS

Most Kickoff Returns - 9, vs. Auburn, Nov. 19, 1960; vs. Miami, Sept. 18, 1976

Most Yards Gained - 209, vs. Florida, Nov. 28, 1992

Most Touchdowns - 1, 12 Times (latest vs. Tulane, Nov. 14, 1992)

FUMBLES

Most Fumbles - 10, vs. Wichita State, Sept. 20, 1969

Most Fumbles, Both Teams - 27, vs. Wichita State, Sept. 20, 1969

Most Fumbles Lost - 7, vs. Wichita State, Sept. 20, 1969

Most Fumbles Lost, Both Teams - 17, vs. Wichita State, Sept. 20, 1969

PENALTIES

Most Penalties - 16, vs. Virginia Tech, Nov. 12, 1988; vs. Duke, Sept. 5, 1992

Most Penalties, Both Teams - 31, vs. South Carolina, Nov. 9, 1985

Most Yards Penalized - 172, vs. Furman, Sept. 21, 1957

Most Yards Penalized, Both Teams - 264, vs. South Carolina, Nov. 9, 1985

SINGLE GAME DEFENSE

TOTAL DEFENSE

Fewest Plays - 38, Memphis State, Nov. 4, 1967

Fewest Yards - 23, The Citadel, Sept. 15, 1962

Most Yards - 651, Arizona State, Nov. 3, 1984

RUSHING DEFENSE

Fewest Rushes - 15, Florida, Nov. 27, 1993

Fewest Yards - (-33), Florida, Nov. 27, 1993

Most Yards - 472, Nebraska, Sept. 19, 1981

PASSING DEFENSE

Fewest Passes Attempted - 4, Memphis State, Nov. 4, 1967; Georgia Tech, Oct. 4, 1975; Virginia Tech, Oct. 11, 1975

Fewest Passes Completed - 0, William & Mary, Oct. 22, 1960

Lowest Percentage Completed (Min. 10 atts.) - 15.4 (2-13), The Citadel, Sept. 15, 1962; Kansas State, Oct. 2, 1976

Fewest Yards Passing- 0, William & Mary, Oct. 22, 1960

Most Yards Passing - 532, Arizona State, Nov. 3, 1984

Most Passes Intercepted - 6, vs. Louisville, Nov. 2, 1991

Most Yards on Interceptions - 134, vs. Tulsa, Oct. 19, 1985

Most TDs on Interceptions - 2, vs. Tulsa, Oct. 19, 1985; vs. Louisiana Tech, Oct. 22, 1988; vs. Michigan, Sept. 28, 1991

FIRST DOWNS

Fewest First Downs - 2, The Citadel, Sept. 15, 1962

Fewest Rushing First Downs - 0, Louisville, Sept. 13, 1980 and Florida, Nov. 27, 1993

Fewest Passing First Downs - 0, Seven Times (latest East Carolina, Sept. 20, 1980)

BLOCKED KICKS

Most Blocked Kicks - 2, Many Times (latest vs. Louisiana Tech, Oct. 22, 1988)

Most Blocked Punts - 2, Five Times (latest vs. Louisiana Tech, Oct. 22, 1988)

Most Blocked Field Goals - 2, vs. Louisville, Sept. 12, 1970

Most TDs off Blocked Kicks - 2, vs. Tulane, Oct. 20, 1984; vs. Arizona State, Nov. 3, 1984

Most TDs off Blocked Punts - 2, vs. Tulane, Oct. 20, 1984; vs. Arizona State, Nov. 3, 1984

Most TDs off Blocked Field Goals - 1, Many Times (latest vs. Temple, Sept. 29, 1984)

FUMBLES
Most Fumbles Caused - 17, vs. Wichita State, Sept. 20, 1969
Most Fumbles Recovered - 10, vs. Wichita State, Sept. 20, 1969

TURNOVERS
Most Turnovers - 12 (2 int.-10 fumbles), Wichita State, Sept. 20, 1969

SINGLE SEASON OFFENSE

TOTAL OFFENSE
Most Yards Per Game - 548.0 (6,576-12), 1993
Highest Average Per Play - 7.00, 1993
Most Yards - 6,576, 1993
Most Touchdowns - 63, 1993

RUSHING
Most Yards - 3,021, 1984
Most Yards Per Game - 274.6, 1984 (3,021-11)
Highest Average Per Play - 5.7, 1993 (2,667-470)
Most Touchdowns - 34, 1987

PASSING
Most Passes Attempted - 469, 1993
Most Passes Completed - 327, 1993
Highest Average Per Attempt - 8.91, 1989 (3,448-387)
Highest Average Per Completion - 16.3, 1984 (1,938-119)
Most Yards - 3,909, 1993
Most Yards Per Game - 325.8, 1993 (3,909-12)
Highest Completion Percentage - 69.7, 1993 (327-469)
Most TD Passes - 37, 1993
Highest Passing Efficiency Rating Points - 163.2, 1993

SCORING
Most Points - 518, 1993
Most Points Per Game - 43.2, 1993 (518-12)
Consecutive 50 Point Games - 3, 1986
Most Touchdowns - 70, 1993
Most PAT Made - 59, 1993
Most Field Goals Made - 23, 1987

FIRST DOWNS
Most First Downs - 350, 1993
Most Rushing First Downs - 152, 1987
Most Passing First Downs - 184, 1993
Most Penalty First Downs - 26, 1989

PUNTING
Most Punts - 81, 1973
Fewest Punts - 35, 1988 and 1993
Highest Average Per Punt - 45.2, 1981 (2,941-65)

PUNT RETURNS
Most Punt Returns - 44, 1970
Fewest Punt Returns - 14, 1960
Most Yards - 649, 1988
Highest Average Per Punt Return - 15.5, 1988 (649-42)
Most Touchdowns - 4, 1979

KICKOFF RETURNS
Most Kickoff Returns - 56, 1973
Fewest Kickoff Returns - 15, 1962 and 1964
Most Yards - 998, 1974
Highest Average Per Kickoff Return 30.3, 1992 (819-27)
Most Touchdowns - 3, 1992

FUMBLES
Most Fumbles - 42, 1969
Most Fumbles Lost - 27, 1969
Fewest Fumbles - 10, 1966
Fewest Fumbles Lost - 5, 1965 and 1966

PENALTIES
Most Penalties - 102, 1993
Most Yards Penalized - 895, 1989
Fewest Penalties - 40, 1976
Fewest Yards Penalized - 423, 1976

SINGLE SEASON DEFENSE

TOTAL DEFENSE
Fewest Yards - 1,811, 1964
Fewest Yards Per Game - 181.1, 1964 (1,811-10)
Lowest Average Per Play - 3.3, 1964 (3,410-658)
Fewest Touchdowns - 8, 1980

RUSHING DEFENSE
Fewest Yards - 750, 1964
Fewest Yards Per Game - 75.0, 1964 (750-10)
Lowest Average Per Play - 2.1, 1964 (750-355)
Fewest Touchdowns - 2, 1980

PASSING DEFENSE
Fewest Yards - 675, 1958
Fewest Yards Per Game - 63.5, 1975 (698-11)
Fewest Yards Per Attempt - 4.7, 1962 (693-148)
Fewest Yards Per Completion - 10.3, 1962 (693-67)
Lowest Completion Percentage - 34.1, 1979 (91-267)
Fewest Touchdowns - 2, 1956, 1958, 1963 and 1964
Most Interceptions - 25, 1968 and 1991
Most Yards on Interceptions - 335, 1991
Most TDs on Interceptions - 6, 1988

SCORING DEFENSE
Fewest Points - 66, 1964
Fewest Points Per Game - 6.6, 1964 (66-10)

FIRST DOWNS
Fewest First Downs - 90, 1962
Fewest Rushing First Downs - 45, 1962
Fewest Passing First Downs - 28, 1958
Fewest Penalty First Downs - 2, 1957

KICKOFF RETURNS
Lowest Average Per Kickoff Return - 15.7, 1962 (502-32)

PUNT RETURNS
Lowest Average Per Punt Return - 1.8, 1989 (22-12)
Most Punts Returned for TD - 4, 1984

BLOCKED KICKS
Most Blocked Kicks - 9, 1982 and 1984
Most Blocked Punts - 8, 1984
Most Blocked Field Goals - 4, 1970
Most TDs off Blocked Kicks - 6, 1984
Most TDs off Blocked Punts - 5, 1984
Most TDs off Blocked Field Goals - 1, Many Years (latest 1984)

FUMBLES
Most Fumbles Caused - 45, 1979
Most Fumbles Recovered - 26, 1957

YEAR-BY-YEAR RECORDS

TOTAL OFFENSE

YEAR	NAME	PLAYS	YARDS	TD
1955	Len Swantic	116	595	6
1956	Lee Corso	147	725	8
1957	Bobby Renn	148	680	6
1958	Fred Pickard	122	602	4
1959	Joe Majors	227	1141	10
1960	Ed Trancygier	152	695	9
1961	Eddie Feely	181	722	7
1962	Eddie Feely	165	982	7
1963	Steve Tensi	169	852	9
1964	Steve Tensi	215	1635	15
1965	Ed Pritchett	325	1455	7
1966	Gary Pajcic	290	1735	9
1967	Kim Hammond	297	2074	17
1968	Bill Cappleman	349	2342	26
1969	Bill Cappleman	417	2135	14
1970	Tommy Warren	259	1713	12
1971	Gary Huff	386	2653	24
1972	Gary Huff	429	2770	26
1973	Billy Sexton	168	765	4
1974	Ron Coppess	215	909	3
1975	Clyde Walker	241	1424	11
1976	Jimmy Black	308	1836	11
1977	Wally Woodham	195	1263	13
1978	Jimmy Jordan	224	1330	15
1979	Jimmy Jordan	202	1107	13
1980	Rick Stockstill	272	1282	17
1981	Rick Stockstill	292	1247	11
1982	Kelly Lowrey	253	1670	15
1983	Kelly Lowrey	279	1686	20
1984	Eric Thomas	239	1277	14
1985	Chip Ferguson	161	976	13
1986	Danny McManus	126	903	9
1987	Danny McManus	276	1950	15
1988	Chip Ferguson	212	1706	16
1989	Peter Tom Willis	377	3004	22
1990	Casey Weldon	211	1621	12
1991	Casey Weldon	351	2497	22
1992	Charlie Ward	465	3151	28
1993	Charlie Ward	445	3371	31

RUSHING

YEAR	NAME	NO	YARDS	AVG	TD
1955	Lee Corso	111	431	3.9	3
1956	Bobby Renn	105	596	5.7	2
1957	Fred Pickard	86	463	5.4	2
1958	Fred Pickard	122	615	5.0	4
1959	Fred Pickard	131	481	3.7	4
1960	Bud Whitehead	81	293	3.6	2
1961	Keith Kindermann	81	385	4.8	1
1962	Gene Roberts	75	299	4.0	0
1963	Dave Snyder	107	500	4.7	3
1964	Phil Spooner	136	516	3.8	5
1965	Jim Mankins	85	326	3.8	1
1966	Bill Moremen	123	480	3.9	7
1967	Bill Moremen	94	439	4.7	5
1968	Tom Bailey	116	570	4.9	2
1969	Tom Bailey	144	630	4.4	2
1970	Tom Bailey	121	514	4.2	2
1971	Paul Magalski	106	516	4.9	3
1972	Hodges Mitchell	192	944	4.9	3
1973	Hodges Mitchell	171	669	3.9	2
1974	Larry Key	123	602	4.9	3
1975	Leon Bright	162	675	4.2	3
1976	Larry Key	144	712	4.9	4
1977	Larry Key	239	1117	4.7	3
1978	Homes Johnson	183	817	4.5	4
1979	Mark Lyles	225	1011	4.5	8
1980	Sam Platt	224	983	4.4	6
1981	Greg Allen	139	888	6.4	3
1982	Ricky Williams	134	857	6.4	3
1983	Greg Allen	200	1134	5.7	13
1984	Greg Allen	133	971	7.3	8
1985	Tony Smith	111	678	6.1	4
1986	Victor Floyd	129	654	5.1	6
1987	Sammie Smith	172	1230	7.1	7
1988	Sammie Smith	108	577	5.3	4
1989	Dexter Carter	131	684	5.2	8
1990	Amp Lee	158	825	5.2	16
1991	Amp Lee	186	977	5.3	11
1992	Tiger McMillon	116	579	5.0	3
1993	Sean Jackson	134	825	6.2	5

PASSING

YEAR	NAME	ATT	COMP	INT	YDS	TD
1955	Len Swantic	73	37	5	576	2
1956	Lee Corso	59	32	5	369	5
1957	Bobby Renn	54	23	4	263	2
1958	Vic Prinzi	71	40	5	480	7
1959	Joe Majors	168	90	7	1063	7
1960	Ed Trancygier	97	38	10	552	6
1961	Eddie Feely	83	48	3	471	4
1962	Steve Tensi	121	60	2	796	6
1963	Steve Tensi	147	71	9	915	9
1964	Steve Tensi	204	121	10	1681	14
1965	Ed Pritchett	247	110	14	1225	5
1966	Gary Pajcic	232	125	9	1590	8
1967	Kim Hammond	241	140	10	1991	15
1968	Bill Cappleman	287	162	11	2410	25
1969	Bill Cappleman	344	183	18	2467	14
1970	Tommy Warren	190	97	10	1594	11
1971	Gary Huff	327	184	18	2736	23
1972	Gary Huff	385	206	23	2893	25
1973	Billy Sexton	128	51	12	754	4
1974	Ron Coppess	145	78	7	817	2

1975	Clyde Walker	203	117	8	1619	10
1976	Jimmy Black	179	104	9	1535	9
1977	Wally Woodham	154	94	9	1270	8
1978	Jimmy Jordan	199	108	9	1427	14
1979	Jimmy Jordan	180	87	14	1173	13
1980	Rick Stockstill	201	121	8	1377	15
1981	Rick Stockstill	238	122	14	1356	11
1982	Kelly Lowrey	217	113	8	1671	11
1983	Kelly Lowrey	233	131	12	1720	12
1984	Eric Thomas	161	78	4	1218	14
1985	Chip Ferguson	130	70	8	990	11
1986	Danny McManus	112	65	2	872	7
1987	Danny McManus	264	138	9	1964	14
1988	Chip Ferguson	194	122	11	1714	16
1989	Peter Tom Willis	346	211	9	3124	20
1990	Casey Weldon	182	112	4	1600	12
1991	Casey Weldon	313	189	8	2527	22
1992	Charlie Ward	365	204	17	2647	22
1993	Charlie Ward	380	264	4	3032	27

RECEIVING

YEAR	NAME	NO	YARDS	TD
1955	Tom Feamster	18	258	1
1956	Joe Holt	16	140	3
	Ron Schomburger	16	140	0
1957	Bob Nellums	21	217	2
1958	Jack Espenship	18	200	1
1959	Bud Whitehead	31	320	2
1960	Bud Whitehead	23	212	1
1961	Jim Daniel	10	113	0
	Tom Hillabrand	10	66	0
1962	Keith Kindermann	21	275	2
1963	Fred Biletnikoff	24	358	4
1964	Fred Biletnikoff	57	987	11
1965	Max Wettstein	24	365	3
1966	Ron Sellers	56	874	3
1967	Ron Sellers	70	1228	8
1968	Ron Sellers	86	1496	12
1969	Jim Tyson	49	720	4
1970	Rhett Dawson	54	946	5
1971	Rhett Dawson	62	817	7
1972	Barry Smith	69	1243	12
1973	Mike Shumann	21	280	2
1974	Mike Shumann	43	515	3
1975	Mike Shumann	38	730	5
1976	Ed Beckman	37	521	3
1977	Roger Overby	38	626	5
1978	Jackie Flowers	43	757	7
1979	Jackie Flowers	37	622	7
1980	Michael Whiting	25	203	0
1981	Michael Whiting	29	211	2
1982	Tony Johnson	30	500	2
1983	Weegie Thompson	31	502	3
	Jessie Hester	31	576	6
1984	Jessie Hester	42	832	9
1985	Hassan Jones	34	738	5
1986	Herb Gainer	27	441	5
1987	Herb Gainer	30	478	6
1988	Terry Anthony	32	550	8
1989	Lawrence Dawsey	38	683	4
1990	Lawrence Dawsey	65	999	7
1991	Shannon Baker	30	451	4
1992	Tamarick Vanover	42	581	4
1993	Kez McCorvey	74	966	6

SCORING

YEAR	NAME	TD	PAT	CV	FG	PTS
1955	Len Swantic	4				24
	Buck Metts	4				24
1956	Bob Nellums	5	1-2			31
1957	Bob Nellums	5	2-3			32
1958	Bobby Renn	7		1		44
1959	Fred Pickard	7		1		44
1960	Bill Whitehead	3				18
	Ed Trancygier	3				18
1961	Eddie Feely	3				18
1962	Keith Kindermann	5				30
1963	Larry Brinkley	5		1		32
1964	Fred Biletnikoff	11		1		68
1965	Gene Roberts		10-14		7-12	31
1966	Jim Mankins	10				60
1967	Grant Guthrie		26-27		9-14	53
1968	Ron Sellers	12				72
1969	Grant Guthrie		15-17		11-18	48
1970	Frank Fontes		22-24		14-27	64
1971	Frank Fontes		30-31		13-24	69
1972	Barry Smith	14		1		86
1973	Ahmet Askin		8-9		4-9	20
1974	Ahmet Askin		14-15		4-14	26
1975	Rudy Thomas	6				36
	Larry Key	6				36
1976	Dave Cappelen		16-20		9-17	43
1977	Dave Cappelen		27-29		13-20	66
1978	Dave Cappelen		39-40		7-12	60
1979	Dave Cappelen		29-30		14-22	71
1980	Bill Capece		39-39		22-30	104
1981	Mike Rendina		25-27		9-15	52
1982	Greg Allen	21				126
1983	Greg Allen	13		1		80
1984	Derek Schmidt		42-42		17-24	93
1985	Derek Schmidt		44-44		18-25	98
1986	Derek Schmidt		41-42		15-24	86
1987	Derek Schmidt		47-50		23-31	116
1988	Richie Andrews		57-58		5-13	72
1989	Richie Andrews		34-35		8-13	58
1990	Amp Lee	18				108
1991	Amp Lee	14				84
1992	Dan Mowrey		51-55		10-18	81
1993	Scott Bentley		56-64		13-20	95

SEASON LEADERS

TOTAL OFFENSE

	NAME, YEAR	PLAYS	YARDS
1.	Charlie Ward, 1993	445	3371
2.	Charlie Ward, 1992	465	3151
3.	Peter Tom Willis, 1989	377	3004
4.	Gary Huff, 1972	429	2770
5.	Gary Huff, 1971	386	2653
6.	Casey Weldon, 1991	351	2497
7.	Bill Cappleman, 1968	349	2342
8.	Bill Cappleman, 1969	417	2135
9.	Kim Hammond, 1967	297	2074
10.	Danny McManus, 1987	276	1950

RUSHING YARDAGE

	NAME, YEAR	CARRIES	YARDS
1.	Sammie Smith, 1987	172	1230
2.	Greg Allen, 1983	200	1134
3.	Larry Key, 1977	239	1117
4.	Mark Lyles, 1979	225	1011
5.	Sam Platt, 1980	224	983
6.	Amp Lee, 1991	186	977
7.	Greg Allen, 1984	133	971
8.	Hodges Mitchell, 1972	192	944
9.	Greg Allen, 1981	139	888
10.	Ricky Williams, 1982	134	857

RUSHING TOUCHDOWNS

	NAME, YEAR	TD
1.	Greg Allen, 1982	20
2.	Amp Lee, 1990	16
3.	Dayne Williams, 1987	15
4.	Greg Allen, 1983	13
5.	Amp Lee, 1991	11
6.	William Floyd, 1992	9
7.	Dexter Carter, 1989	8
	Greg Allen, 1984	8
	Greg Allen, 1983	8
	Kelly Lowrey, 1983	8
	Mark Lyles, 1979	8
	Jim Mankins, 1966	8

PASSES COMPLETED

	NAME, YEAR	ATT	COMP
1.	Charlie Ward, 1993	380	264
2.	Peter Tom Willis, 1989	346	211
3.	Gary Huff, 1972	385	206
4.	Charlie Ward, 1992	365	204
5.	Casey Weldon, 1991	313	189
6.	Gary Huff, 1971	327	184
7.	Bill Cappleman, 1969	344	183
8.	Bill Cappleman, 1968	287	162
9.	Kim Hammond, 1967	241	140
10.	Danny McManus, 1987	264	138

PASSING YARDAGE

	NAME, YEAR	YARDS
1.	Peter Tom Willis, 1989	3124
2.	Charlie Ward, 1993	3032
3.	Gary Huff, 1972	2893
4.	Gary Huff, 1971	2736
5.	Charlie Ward, 1992	2647
6.	Casey Weldon, 1991	2527
7.	Bill Cappleman, 1969	2467
8.	Bill Cappleman, 1968	2410
9.	Kim Hammond, 1967	1991
10.	Danny McManus, 1987	1964

TOUCHDOWN PASSES

	NAME, YEAR	TD
1.	Charlie Ward, 1993	27
2.	Gary Huff, 1972	25
	Bill Cappleman, 1968	25
4.	Gary Huff, 1971	23
5.	Casey Weldon, 1991	22
	Charlie Ward, 1992	22
7.	Peter Tom Willis, 1989	20
8.	Chip Ferguson, 1988	16
9.	Kim Hammond, 1967	15
	Rick Stockstill, 1980	15

RECEPTIONS

	NAME, YEAR	CATCHES
1.	Ron Sellers, 1968	86
2.	Kez McCorvey, 1993	74
3.	Ron Sellers, 1967	70
4.	Barry Smith, 1972	69
5.	Lawrence Dawsey, 1990	65
6.	Rhett Dawson, 1971	62
7.	Fred Biletnikoff, 1964	57
8.	Ron Sellers, 1966	56
9.	Rhett Dawson, 1970	54
10.	Gary Parris, 1972	49
	Jim Tyson, 1969	49

RECEIVING YARDAGE

	NAME, YEAR	YARDS
1.	Ron Sellers, 1968	1496
2.	Barry Smith, 1972	1243
3.	Ron Sellers, 1967	1228

4.	Lawrence Dawsey, 1990	999
5.	Fred Biletnikoff, 1964	987
6.	Kez McCorvey, 1993	966
7.	Rhett Dawson, 1970	946
8.	Ron Sellers, 1966	874
9.	Jessie Hester, 1984	832
10.	Rhett Dawson, 1971	817

TOUCHDOWN CATCHES

	NAME, YEAR	TD
1.	Barry Smith, 1972	13
2.	Ron Sellers, 1968	12
3.	Fred Biletnikoff, 1964	11
4.	Jessie Hester, 1984	9
	Lawrence Dawsey, 1988	9
6.	Ron Sellers, 1967	8
	Terry Anthony, 1988	8
	Terry Anthony, 1989	8
9.	Rhett Dawson, 1971	7
	Jackie Flowers, 1978	7
	Sam Platt, 1978	7
	Jackie Flowers, 1979	7
	Hassan Jones, 1984	7
	Lawrence Dawsey, 1990	7
	Kevin Knox, 1993	7

TACKLES

	NAME, YEAR	TKLS	ASTS	TOTAL
1.	Aaron Carter, 1977	82	99	181
2.	Reggie Herring, 1980	92	78	170
3.	Dale McCullers, 1968	102	61	163
4.	Henry Taylor, 1984	80	79	159
5.	Jimmy Heggins, 1977	67	90	157
6.	Paul McGowan, 1987	97	53	150

TACKLES FOR LOSS

	NAME, YEAR	TFL
1.	Ron Simmons, 1979	17
2.	Ron Simmons, 1977	13
	Marvin Jones, 1991	13
4.	Scott Warren, 1977	12
	Alphonso Carreker, 1983	12
	Paul McGowan, 1985	12
7.	Paul McGowan, 1987	11
	Howard Dinkins, 1990	11
9.	Arthur Scott, 1979	10
10.	Ken Alexander, 1993	9

QUARTERBACK SACKS

	NAME, YEAR	SACKS
1.	Ron Simmons, 1977	12
2.	Carl Simpson, 1991	11
3.	Anthony Moss, 1990	10.5
4.	Willie Jones, 1978	10
5.	Carl Simpson, 1992	9
6.	Shelton Thompson, 1989	8.5
7.	Alphonso Carreker, 1982	8
	Gerald Nichols, 1984	8
	Odell Haggins, 1987	8
	Reggie Freeman, 1992	8

INTERCEPTIONS

	NAME, YEARS	INT
1.	Terrell Buckley, 1991	12
2.	Curt Campbell, 1951	8
	Monk Bonasorte, 1979	8
4.	LeRoy Butler, 1989	7
	Corey Sawyer, 1992	7
6.	Ted Hewitt, 1949	6
	Tommy Brown, 1952	6
	Lee Corso, 1954	6
	Tom Feamster, 1954	6
	Bud Whitehead, 1959	6
	Winfred Bailey, 1964	6
	J.T. Thomas, 1970	6
	Bobby Butler, 1979	6
	Larry Harris, 1982	6
	Terrell Buckley, 1990	6
	Corey Sawyer, 1993	6

SCORING

	NAME, YEAR	TD	PAT	FG	PTS
1.	Greg Allen, 1982	21			126
2.	Derek Schmidt, 1987		47-50	23-31	116
3.	Amp Lee, 1990	18			108
4.	Bill Capece, 1980		38-38	22-30	104
5.	Derek Schmidt, 1985		44-44	18-25	98
6.	Scott Bentley, 1993		56-64	13-20	95
7.	Derek Schmidt, 1984		42-42	17-24	93
8.	Richie Andrews, 1990		52-54	13-18	91
9.	Dayne Williams, 1987	15			90
10.	Barry Smith, 1972	14			86
	Derek Schmidt, 1986		41-42	15-24	86

SIDELINES

With a 27-14 win over Nebraska in the 1992 Orange Bowl, Florida State broke the NCAA record for most bowl wins in consecutive seasons. FSU's win in last year's Orange Bowl gave the Tribe nine straight. The Seminoles are followed by UCLA, which won seven straight bowl games until a loss in 1989. No one can match FSU's 12-game unbeaten string in bowl games. The last time Florida State lost a bowl contest was the 1981 Orange Bowl, when Oklahoma claimed an 18-17 win.

CAREER LEADERS

TOTAL OFFENSE

	NAME, YEARS	PLAYS	YARDS
1.	Charlie Ward (89-93)	931	6636
2.	Gary Huff (70-72)	921	6086
3.	Casey Weldon (88-91)	617	4643
4.	Bill Cappleman (67-69)	777	4499
5.	Peter Tom Willis (86-89)	546	4107
6.	Greg Allen (81-84)	624	3769
7.	Jimmy Jordan (76-79)	678	3764
8.	Chip Ferguson (85-88)	578	3746
9.	Wally Woodham (75, 77-79)	573	3531
10.	Kelly Lowrey (80-83)	450	3429

RUSHING YARDAGE

	NAME, YEARS	CARRIES	YARDS
1.	Greg Allen (81-84)	624	3769
2.	Larry Key (74-77)	625	2953
3.	Sammie Smith (85-88)	411	2539
4.	Mark Lyles (76-79)	515	2218
5.	Sean Jackson (90-93)	347	2133
6.	Amp Lee (89-91)	405	2092
7.	Dexter Carter (86-89)	327	1788
8.	Tom Bailey (68-70)	381	1714
9.	Ricky Williams (79-82)	320	1625
10.	Hodges Mitchell (72-73)	363	1613

RUSHING TOUCHDOWNS

	NAME, YEARS	TD
1.	Greg Allen (81-84)	44
2.	Amp Lee (89-91)	30
3.	Dayne Williams (86-88)	24
4.	Mark Lyles (76-79)	20
5.	Dexter Carter (86-89)	17
6.	William Floyd (91-93)	16
7.	Sammie Smith (86-88)	15
8.	Bill Moremen (65-67)	14
9.	Sean Jackson (90-93)	13
	Edgar Bennett (87-91)	13
	Kelly Lowrey (80-83)	13
	Larry Key (74-77)	13

PASSES COMPLETED

	NAME, YEARS	ATT	COMP
1.	Charlie Ward (89-93)	759	473
2.	Gary Huff (70-72)	796	436
3.	Bill Cappleman (67-69)	636	349
4.	Casey Weldon (88-91)	545	323
5.	Peter Tom Willis (86-89)	500	304
6.	Jimmy Jordan (76-79)	594	297
7.	Chip Ferguson (85-88)	496	281
8.	Wally Woodham (75, 77-79)	476	273
9.	Kelly Lowrey (80-83)	464	252
	Steve Tensi (62-64)	472	252

PASSING YARDAGE

	NAME, YEARS	YARDS
1.	Gary Huff (70-72)	6378
2.	Charlie Ward (89-93)	5747
3.	Bill Cappleman (67-69)	4904
4.	Casey Weldon (88-91)	4628
5.	Peter Tom Willis (86-89)	4291
6.	Jimmy Jordan (76-79)	4144
7.	Chip Ferguson (85-88)	3846
8.	Wally Woodham (75, 77-79)	3550
9.	Kelly Lowrey (80-83)	3469
10.	Steve Tensi (62-64)	3392

TOUCHDOWN PASSES

	NAME, YEARS	TD
1.	Gary Huff (70-72)	52
2.	Charlie Ward (89-93)	49
3.	Casey Weldon (88-91)	41
4.	Bill Cappleman (67-69)	39
	Jimmy Jordan (76-79)	39
6.	Chip Ferguson (85-88)	34
7.	Peter Tom Willis (86-89)	33
8.	Steve Tensi (62-64)	28
9.	Rick Stockstill (77, 79-81)	26
10.	Danny McManus (84-87)	25

Gary Huff's record of 6,378 career passing yards withstood Charlie Ward's assault on the FSU record books.

RECEPTIONS

	NAME, YEARS	CATCHES
1.	Ron Sellers (66-68)	212
2.	Mike Shumann (73-75, 77)	134
3.	Kez McCorvey (91-)	130
4.	Rhett Dawson (69-71)	128
	Lawrence Dawsey (87-90)	128
6.	Barry Smith (70-72)	122
7.	Jessie Hester (81-84)	107
8.	Kevin Knox (90-93)	102
9.	Jackie Flowers (76-79)	101
10.	Hassan Jones (82-85)	98

RECEIVING YARDAGE

	NAME, YEARS	YARDS
1.	Ron Sellers (66-68)	3598
2.	Barry Smith (70-72)	2392
3.	Mike Shumann (73-75, 77)	2306
4.	Lawrence Dawsey (87-90)	2129
5.	Jessie Hester (81-84)	2100
6.	Rhett Dawson (69-71)	1915
7.	Kez McCorvey (91-)	1790
8.	Hassan Jones (82-85)	1764
9.	Jackie Flowers (76-79)	1697
10.	Ronald Lewis (86-88)	1582

TOUCHDOWN CATCHES

	NAME, YEARS	TD
1.	Barry Smith (70-72)	25
2.	Ron Sellers (66-68)	23
3.	Jessie Hester (81-84)	21
4.	Lawrence Dawsey (87-90)	20
5.	Hassan Jones (82-85)	17
	Terry Anthony (86-89)	17
7.	Mike Shumann (73-75, 77)	16
	Fred Biletnikoff (62-64)	16
9.	Jackie Flowers (76-79)	14
10.	Kent Gaydos (69-71)	12
	Rhett Dawson (69-71)	12
	Hardis Johnson (79-80)	12
	Ronald Lewis (86-89)	12
	Kez McCorvey (91-93)	12

INTERCEPTIONS

	NAME, YEARS	INT
1.	Terrell Buckley (89-91)	21
2.	Monk Bonasorte (77-80)	15
3.	Lee Corso (53-56)	14
	Deion Sanders (85-88)	14
5.	Corey Sawyer (91-93)	13
6.	Curt Campbell (50-52)	12
	J.T. Thomas (70-72)	12
	Keith Jones (78-80)	12
	Brian McCrary (81-84)	12
10.	Walt Sumner (66-68)	11
	Bobby Butler (77-80)	11
	Eric Williams (84-87)	11

QUARTERBACK SACKS

	NAME, YEARS	SACKS
1.	Ron Simmons (77-80)	25
2.	Anthony Moss (87-90)	21.5
	Carl Simpson (90-92)	21.5
4.	Willie Jones (75-78)	20
	Alphonso Carreker (80-83)	20

TACKLES

	NAME, YEARS	TKLS
1.	Aaron Carter (74-77)	512
2.	Ron Simmons (77-80)	483
3.	Reggie Herring (77-80)	452
4.	Paul McGowan (84-87)	446
5.	Kirk Carruthers (88-91)	435
6.	Ken Roe (80-83)	373
7.	Marvin Jones (90-92)	369
8.	Henry Taylor (81-84)	344

TACKLES FOR LOSS

	NAME, YEARS	TFL
1.	Ron Simmons (77-80)	44
2.	Paul McGowan (84-87)	32
3.	Marvin Jones (90-92)	27
4.	Scott Warren (76-79)	22
5.	Willie Jones (75-78)	20
	Isaac Williams (82-85)	20
7.	Arthur Scott (76-80)	19
	Alphonso Carreker (80-83)	19

SCORING

	NAME, YEARS	TD	PAT	CV	FG	PTS
1.	Derek Schmidt (84-87)		174-178		73-104	393
2.	Greg Allen (81-84)	46		1		278
3.	Dave Cappelen (76-79)		111-119		43-71	240
4.	Amp Lee (89-91)	38				228
5.	Richie Andrews (87-90)		143-147		26-44	221
6.	Barry Smith (70-72)	27		1		164
7.	Grant Guthrie (67-69)		72-76		28-50	156
8.	Dayne Williams (86-88)	24				144
9.	Ron Sellers (66-68)	23				138
10.	Jessie Hester (81-84)	22		2		136

BEST SINGLE-GAME PERFORMANCES

TOTAL OFFENSE

	PLAYER	OPPONENT	YEAR	YARDS
1.	Charlie Ward	Maryland	1992	506
2.	Bill Cappleman	Memphis State	1969	490
3.	Charlie Ward	Florida	1993	475
4.	Peter Tom Willis	Memphis State	1989	452
5.	Bill Cappleman	South Carolina	1968	431
6.	Peter Tom Willis	Nebraska (Fiesta Bowl)	1990	414
7.	Danny McManus	Nebraska (Fiesta Bowl)	1988	401
	Charlie Ward	Florida	1992	401
9.	Tommy Warren	Virginia Tech	1970	384
10.	Gary Huff	Houston	1972	383

RUSHING YARDS

	PLAYER	OPPONENT	YEAR	YARDS
1.	Greg Allen	Western Carolina	1981	322
2.	Sammie Smith	East Carolina	1987	244
3.	Greg Allen	Arizona State	1984	223
4.	Victor Floyd	South Carolina	1985	212
	Sammie Smith	Tulane	1988	212
6.	Sammie Smith	Indiana (All-American Bowl)	1986	205
7.	Greg Allen	Louisiana State	1981	202
8.	Greg Allen	Louisiana State	1983	201
	Tony Smith	Oklahoma State	1982	201
10.	Sammie Smith	Miami	1987	189
11.	Sam Platt	Memphis State	1980	188
12.	Greg Allen	Louisville	1982	173
13.	Larry Key	Auburn	1977	170

PASSING YARDS

	PLAYER	OPPONENT	YEAR	YARDS
1.	Bill Cappleman	Memphis State	1969	508
2.	Peter Tom Willis	Memphis State	1989	482
3.	Charlie Ward	Florida	1993	446
4.	Bill Cappleman	South Carolina	1968	437
5.	Peter Tom Willis	Nebraska (Fiesta Bowl)	1990	422
6.	Gary Huff	Houston	1972	409
7.	Charlie Ward	Maryland	1992	395
8.	Danny McManus	Nebraska (Fiesta Bowl)	1988	375
9.	Gary Huff	Virginia Tech	1971	374
10.	Bill Cappleman	Tulsa	1969	372

RECEIVING YARDS

	PLAYER	OPPONENT	YEAR	YARDS
1.	Ron Sellers	Wake Forest	1968	260
2.	Ron Sellers	South Carolina	1968	259
3.	Ron Sellers	Virginia Tech	1967	229
4.	Ron Sellers	Memphis State	1968	218
5.	Ron Sellers	Houston	1968	214
6.	Fred Biletnikoff	Oklahoma (Gator Bowl)	1965	192
7.	Fred Biletnikoff	Virginia Tech	1964	182
8.	Jackie Flowers	Louisiana State	1979	174
9.	Lawrence Dawsey	Florida	1990	172
10.	Tony Johnson	Southern Miss	1982	166

PASS ATTEMPTS

	PLAYER	OPPONENT	YEAR	PASSES
1.	Gary Huff	Florida	1972	58
2.	Kim Hammond	Penn State (Gator Bowl)	1967	53
	Gary Pajcic	Virginia Tech	1966	53
	Charlie Ward	Florida	1993	53
5.	Gary Huff	Houston	1972	51
	Danny McManus	Nebraska (Fiesta Bowl)	1988	51
	Casey Weldon	Florida	1991	51
8.	Bill Cappleman	Memphis State	1969	50
	Charlie Ward	Notre Dame	1993	50
10.	Charlie Ward	Florida	1992	47

PASS COMPLETIONS

	PLAYER	OPPONENT	YEAR	PASSES
1.	Charlie Ward	Florida	1993	38
2.	Kim Hammond	Penn State (Gator Bowl)	1967	37
3.	Bill Cappleman	Memphis State	1969	31
	Charlie Ward	Notre Dame	1993	31
5.	Gary Pajcic	Virginia Tech	1966	28
	Kelly Lowrey	East Carolina	1983	28
	Danny McManus	Nebraska (Fiesta Bowl)	1988	28
8.	Gary Huff	Houston	1972	27
	Gary Huff	Florida	1972	27
	Charlie Ward	Florida	1992	27
	Charlie Ward	North Carolina State	1993	27
	Charlie Ward	North Carolina	1993	27
12.	Gary Huff	Kansas	1972	26
	Gary Huff	South Carolina	1971	26
	Charlie Ward	Maryland	1992	26

PASS RECEPTIONS

	PLAYER	OPPONENT	YEAR	CATCHES
1.	Ron Sellers	South Carolina	1968	16
2.	Ron Sellers	Wake Forest	1968	14
	Ron Sellers	Penn State (Gator Bowl)	1967	14
	Ron Sellers	Houston	1968	14
5.	Kent Gaydos	Houston	1969	13
	Ron Sellers	Memphis State	1968	13
	Ron Sellers	Alabama	1967	13
	Ron Sellers	Virginia Tech	1966	13
	Fred Biletnikoff	Oklahoma (Gator Bowl)	1965	13
	Lawrence Dawsey	Miami	1990	13

LONGEST PLAYS

Longest Touchdown Runs From Scrimmage

1. 97 yards, Larry Key vs. Virginia Tech, 1976
2. 95 yards, Sammie Smith vs. Furman, 1987
3. 88 yards, Sean Jackson vs. Wake Forest, 1992
4. 83 yards, Sammie Smith vs. East Carolina, 1987
5. 81 yards, Fred Pickard vs. Virginia Tech, 1957
   81 yards, Greg Allen vs. Arizona State, 1984
7. 80 yards, Phil Spooner vs. Houston, 1965
8. 78 yards, Buck Metts vs. Stetson, 1964
9. 77 yards, Jessie Hester vs. Miami, 1984
10. 74 yards, Bobby McKinnon vs. Memphis State, 1973

Longest Runs From Scrimmage Without Scoring

1. 84 yards, Clyde Allen vs. Maryland, 1992
2. 78 yards, LeRoy Butler vs. Clemson, 1988
3. 76 yards, Roy Thompson vs. Stetson, 1951
4. 74 yards, Dexter Carter vs. Memphis State, 1987
5. 66 yards, Greg Allen vs. Louisiana State, 1981
6. 65 yards, Wayne Giardino vs. Oklahoma (Gator Bowl), 1965
   65 yards, Dennis McKinnon vs. West Virginia (Gator Bowl), 1982
8. 64 yards, Nelson Italiano vs. Troy State, 1951
   64 yards, Sammie Smith vs. Miami, 1987
10. 63 yards, Lawrence Dawsey vs. Memphis State, 1990

Longest Touchdown Plays

1. 100 yards, Leon Bright vs. Virginia Tech, 1974 (KO return)
   100 yards, Bill Moremen/T.K. Wetherell vs. Kentucky, 1965 (lateral on KO return)
   100 yards, Deion Sanders vs. Tulsa, 1985 (INT return)
   100 yards, Keith Ross/Dexter Carter vs. Miami, 1986 (lateral on KO return)
5. 99 yards, Ted Hewitt vs. Stetson, 1948 (INT return)
   99 yards, Fred Biletnikoff vs. Miami, 1963 (INT return)
7. 97-yard run, Larry Key vs. Virginia Tech, 1976
   97 yards, Billy Allen vs. Louisiana State, 1981 (KO return)
9. 96-yard pass, Jimmy Jordan to Kurt Unglaub vs. Virginia Tech, 1976
   96 yards, David Snell vs. Virginia Tech, 1970 (KO return)
   96 yards, Tamarick Vanover vs. Wake Forest, 1992 (KO return)
12. 95-yard pass, Jimmy Black to Rudy Thomas vs. Southern Mississippi, 1976
    95 yards, Greg Allen vs. Western Carolina, 1981 (KO return)
    95 yards, Billy Allen vs. West Virginia (Gator Bowl), 1982 (KO return)
    95-yard run, Sammie Smith vs. Furman, 1987
16. 94 yards, Bill Moremen/T.K. Wetherell vs. Miami, 1966 (lateral on KO return)
    94 yards, Tamarick Vanover vs. Miami, 1992 (KO return)
    94 yards, Leon Fowler vs. Duke, 1992 (INT return)
19. 93 yards, Eddie McMillan vs. Memphis State, 1970 (KO return)
    93 yards, Larry Key vs. Texas Tech (Tangerine Bowl), 1977 (KO return)
    93-yard pass, Chip Ferguson to Lawrence Dawsey vs. Southern Miss, 1988

Longest Field Goals

1. 54 yards, Derek Schmidt vs. Miami, 1984
2. 53 yards, Grant Guthrie vs. Miami, 1969
   53 yards, Derek Schmidt vs. Louisville, 1986
   53 yards, Derek Schmidt vs. Florida, 1987
5. 52 yards, Derek Schmidt vs. Arizona State, 1984
   52 yards, Mike Rendino vs. Ohio State, 1981
7. 51 yards, Derek Schmidt vs. Memphis State, 1985 (twice)
   51 yards, Derek Schmidt vs. North Carolina, 1985
   51 yards, Grant Guthrie vs. Virginia Tech, 1969
11. 50 yards, Bill Capece vs. Pittsburgh, 1980
    50 yards, Dave Cappelen vs. South Carolina, 1979

Longest Touchdown Passes

1. 96 yards, Jimmy Jordan to Kurt Unglaub vs. Virginia Tech, 1976
2. 95 yards, Jimmy Black to Rudy Thomas vs. Southern Mississippi, 1976
3. 93 yards, Chip Ferguson to Lawrence Dawsey vs. Southern Mississippi, 1988
4. 91 yards, Jimmy Black to Kurt Unglaub vs. North Texas State, 1976
5. 88 yards, Gary Huff to Barry Smith vs. Kansas, 1971
   88 yards, Casey Weldon to Amp Lee vs. Tulane, 1989
7. 86 yards, Gary Pajcic to Ron Sellers vs. Wake Forest, 1966
   86 yards, Charlie Ward to Tamarick Vanover vs. Virginia, 1993
9. 83 yards, Blair Williams to Dennis McKinnon vs. South Carolina, 1982
10. 82 yards, Gary Pajcic to Ron Sellers vs. Maryland, 1968

Longest Kickoff Returns

1. 100 yards, Leon Bright vs. Virginia Tech, 1974 (TD)
   100 yards, Bill Moremen/T.K. Wetherell vs. Kentucky, 1965 (TD, lateral)
   100 yards, Keith Ross/Dexter Carter vs. Miami, 1986 (TD, lateral)
4. 97 yards, Billy Allen vs. Louisiana State, 1981 (TD)
5. 96 yards, David Snell vs. Virginia Tech, 1970 (TD)
   96 yards, Tamarick Vanover vs. Wake Forest, 1992 (TD)
7. 95 yards, Greg Allen vs. Western Carolina, 1981 (TD)
   95 yards, Billy Allen vs. West Virginia (Gator Bowl), 1982 (TD)
9. 94 yards, Bill Moremen/T.K. Wetherell vs. Miami, 1966 (TD, lateral)
   94 yards, Tamarick Vanover vs. Miami, 1992 (TD)
11. 93 yards, Eddie McMillan vs. Memphis State, 1970 (TD)
    93 yards, Larry Key vs. Texas Tech (Tangerine Bowl), 1977
13. 90 yards, Eddie McMillan vs. Miami, 1971 (TD)
    90 yards, Shannon Baker vs. Tulane, 1992 (TD)
15. 89 yards, Bill Odom vs. Virginia Tech, 1955 (TD)

Longest Punt Returns

1. 92 yards, Phil Abraira vs. North Carolina State, 1969 (TD)
2. 80 yards, Robert Jackson vs. Virginia Tech, 1974 (TD)
   80 yards, Bill Odom vs. Stetson, 1954 (TD)
4. 76 yards, Deion Sanders vs. Clemson, 1988 (TD)
5. 75 yards, Walt Sumner vs. Alabama, 1967 (TD)
   75 yards, Ralph Chaudron vs. Whiting Field, 1949 (TD)
7. 74 yards, Corey Sawyer vs. North Carolina, 1992 (TD)
8. 71 yards, David Snell vs. Louisville, 1970 (TD)
9. 70 yards, Bill Campbell vs. Wake Forest, 1965 (TD)
10. 69 yards, Terrell Buckley vs. Syracuse, 1989 (TD)

Longest Interception Returns

1. 100 yards, Deion Sanders vs. Tulsa, 1985 (TD)
2. 99 yards, Ted Hewitt vs. Stetson, 1958 (TD)
   99 yards, Fred Biletnikoff vs. Miami, 1963 (TD)
4. 94 yards, Leon Fowler vs. Duke, 1992 (TD)
5. 87 yards, LeRoy Butler vs. Syracuse, 1989 (TD)
6. 86 yards, Tom Hillabrand vs. Auburn, 1960 (TD)
7. 83 yards, Terrell Buckley vs. Cincinnati, 1990 (TD)
8. 81 yards, Bud Whitehead vs. Wake Forest, 1959 (TD)
9. 74 yards, Dale McCullers vs. Houston, 1967
10. 71 yards, Terrell Buckley vs. Virginia Tech, 1991 (TD)
    71 yards, Corey Sawyer vs. North Carolina State, 1993

THE LAST TIME IT HAPPENED IN A GAME

FLORIDA STATE

TEAM

Rushed for 200 yards - 244 vs. N.C. State, 1993
Rushed for 300 yards - 414 vs. Wake Forest, 1993
Rushed for 400 yards - 414 vs. Wake Forest, 1993

Passed for 200 yards - 286 vs. Nebraska, 1994 Orange Bowl
Passed for 300 yards - 446 vs. Florida, 1993
Passed for 400 yards - 446 vs. Florida, 1993
Passed for 500 yards - 535 vs. Memphis State, 1989

Gained 400 yards of total offense - 556 vs. Florida, 1993
Gained 500 yards of total offense - 556 vs. Florida, 1993
Gained 600 yards of total offense - 647 vs. Wake Forest, 1993
Gained 700 yards of total offense - 858 vs. Maryland, 1992
Gained 800 yards of total offense - 858 vs. Maryland, 1992

Scored 30 points - 33 vs. Florida, 1993
Scored 40 points - 62 vs. N.C. State, 1993
Scored 50 points - 62 vs. N.C. State, 1993
Scored 60 points - 62 vs. N.C. State, 1993
Scored 70 points - 70 vs. Tulane, 1992

Scored 3 touchdowns rushing - 4 vs. N.C. State, 1993
Scored 4 touchdowns rushing - 4 vs. N.C. State, 1993
Scored 5 touchdowns rushing - 5 vs. Wake Forest, 1993
Scored 6 touchdowns rushing - 6 vs. Maryland, 1992

Made 20 first downs - 22 vs. Nebraska, 1994 Orange Bowl
Made 25 first downs - 30 vs. Florida, 1993
Made 30 first downs - 30 vs. Florida, 1993
Made 35 first downs - 35 vs. Wake Forest, 1993

INDIVIDUAL

Rushed for 100 yards - 116, Sean Jackson and 162, Warrick Dunn, vs. Wake Forest, 1993
Rushed for 200 yards - 212, Sammie Smith vs. Tulane, 1988
Rushed for 300 yards - 322, Greg Allen vs. Western Carolina, 1981

Passed for 200 yards - 286, Charlie Ward vs. Nebraska, 1994 Orange Bowl (24-43)
Passed for 300 yards - 446, Charlie Ward vs. Florida, 1993 (38-53)
Passed for 400 yards - 446, Charlie Ward vs. Florida, 1993 (38-53)
Passed for 500 yards - 508, Bill Capleman vs. Memphis State, 1969 (31-50)

Received for 100 yards - 126, Matt Frier and 140, Warrick Dunn, vs. Florida, 1993
Received for 150 yards - 154, Lonnie Johnson vs. Tulane, 1991

Scored 2 touchdowns rushing - 2, Warrick Dunn vs. Wake Forest, 1993
Scored 3 touchdowns rushing - 3, Amp Lee vs. South Carolina, 1990
Scored 4 touchdowns rushing - 4, Greg Allen vs. Louisville, 1982

Passed for 3 touchdowns - 4, Charlie Ward vs. Florida, 1993
Passed for 4 touchdowns - 4, Charlie Ward vs. Florida, 1993
Passed for 5 touchdowns - 5, Danny Kanell vs. Maryland, 1993

Caught 2 touchdown passes - 2, Kez McCorvey vs. Florida, 1993
Caught 3 touchdown passes - 3, Kez McCorvey vs. Duke, 1992
Caught 4 touchdown passes - 5, Ron Sellers vs. Wake Forest, 1968
Caught 5 touchdown passes - 5, Ron Sellers vs. Wake Forest, 1968

The last time an FSU receiver totalled over 100 yards in receptions was when Matt Frier (above) and Warrick Dunn both accomplished the feat against Florida in 1993.

Florida State's defense cheered Scott Bentley's 80-yard chase against Clemson that preserved the Seminole's shutout, one of four last season.

Kicked 3 field goals - 4, Scott Bentley vs. Nebraska, 1994 Orange Bowl
Kicked 4 field goals - 4, Scott Bentley vs. Nebraska, 1994 Orange Bowl
Kicked 5 field goals - 5, Bill Capece vs. Pittsburgh, 1980

Kicked 6 PATs - 8, Scott Bentley vs. N.C. State, 1993
Kicked 7 PATs - 8, Scott Bentley vs. N.C. State, 1993
Kicked 8 PATs - 8, Scott Bentley vs. N.C. State, 1993
Kicked 9 PATs - 10, Dan Mowrey vs. Tulane, 1992

Intercepted 2 passes - 2, Corey Sawyer vs. N.C. State, 1993
Intercepted 3 passes - 3, Corey Sawyer vs. N.C. State, 1992

Returned an interception for a TD - Clifton Abraham vs. Wake Forest, 1993 (29)
Returned a punt for a TD - Corey Sawyer vs. North Carolina, 1992 (74)

Recovered a blocked punt for a TD - Clifton Abraham vs. Clemson, 1993
Returned a fumble for a TD - Derrick Brooks vs. Clemson, 1993 (83)
Returned a kickoff for a TD - Shannon Baker vs. Tulane, 1992 (90)
Recorded a safety - Reggie Freeman vs. Georgia Tech, 1992

Blocked a punt - Derrick Brooks vs. Clemson, 1993
Blocked a kick - Tommy Henry vs. Miami, 1992

OPPONENT

TEAM

Rushed for 300 yards - 334, Miami, 1990
Rushed for 400 yards - 413, Auburn, 1985

Passed for 300 yards - 407, Florida, 1993
Passed for 400 yards - 407, Florida, 1993

Gained 400 total yards - 453, Maryland, 1993
Gained 500 total yards - 651, Arizona State, 1984
Gained 600 total yards - 651, Arizona State, 1984

Scored 30 points or more - 31, Notre Dame, 1993
Scored 40 points or more - 41, Miami, 1986

Scored 3 TDs rushing - 4, Notre Dame, 1993
Scored 4 TDs rushing - 4, Notre Dame, 1993
Scored 5 TDs rushing - 5, Auburn, 1985

Passed for 4 TDs - 4, Michigan, 1991
Passed for 5 TDs - 5, Mississippi State, 1978

INDIVIDUAL

Returned an interception for a TD - James Trapp, Clemson, 1992 (39)
Punt return for a TD - Dana Brinson, Nebraska, 1988 Fiesta Bowl (52)
Returned a kickoff for a TD - Qadry Ismail, Syracuse, 1991 (95)

Blocked a punt - Sidney Wells, Duke, 1993
Blocked a kick - Kevin Carter, Florida, 1993

Rushed for 100 yards - 122, Lee Becton, Notre Dame, 1993
Passed for 200 yards - 206, Tommie Frazier, Nebraska, 1994 Orange Bowl (13-24)
Passed for 300 yards - 317, Will Furrer, Virginia Tech, 1991 (21-39)
Passed for 400 yards - 532, Jeff Van Raaphorst, 1984 (38-59)

Received for 100 yards - 140, Willie Jackson, Florida, and 111, Harrison Houston, Florida, 1993
Received for 150 yards - 152, Terry Smith, Clemson, 1993

Kicked 3 field goals - 4, Scott Sisson, Georgia Tech, 1992
Kicked 4 field goals - 4, Scott Sisson, Georgia Tech, 1992
Kicked 5 field goals - 6, Bobby Raymond, Florida, 1983

Intercepted 2 passes - 2, Marlon Williams, Georgia Tech, 1992

TEAM SEASON RECORDS

MOST POINTS
1. 518 in 1993
2. 450 in 1987
3. 442 in 1988
4. 439 in 1991
5. 435 in 1990
6. 419 in 1992
7. 389 in 1984
8. 388 in 1982
9. 383 in 1989
10. 368 in 1985

MOST TOUCHDOWNS
1. 70 in 1993
2. 58 in 1988
3. 57 in 1990
   57 in 1991
5. 56 in 1992
6. 55 in 1987
7. 53 in 1982
8. 48 in 1984
   48 in 1983
   48 in 1989
11. 45 in 1985
    45 in 1986

MOST TOUCHDOWNS RUSHING
1. 34 in 1987
2. 32 in 1990
3. 30 in 1982
   30 in 1983
5. 26 in 1986
   26 in 1992
   26 in 1993
8. 25 in 1991
9. 23 in 1984
10. 21 in 1966
    21 in 1985
    21 in 1989

MOST TOUCHDOWNS PASSING
1. 37 in 1993
2. 29 in 1968
   29 in 1988
4. 28 in 1972
   28 in 1991
6. 25 in 1989
7. 23 in 1971
   23 in 1992
9. 21 in 1982
10. 20 in 1990

XP RUN-PASS MADE
1. 5 in 1958 (of 8)
2. 5 in 1959 (of 14)
3. 4 in 1975 (of 5)
4. 3 in 1986 (of 3)
   3 in 1979 (of 8)
   3 in 1960 (of 7)
   3 in 1984 (of 6)

XP RUN-PASS ATTEMPTED
1. 14 in 1959
2. 8 in 1979
   8 in 1958
4. 7 in 1960
5. 6 in 1970
   6 in 1972
   6 in 1984

XP KICKS MADE
1. 59 in 1993 (of 68)
2. 57 in 1988 (of 58)
3. 52 in 1982 (of 53)
   52 in 1990 (of 54)
5. 51 in 1992 (of 55)
6. 47 in 1987 (of 50)
7. 44 in 1985 (of 44)
   44 in 1989 (of 47)
9. 42 in 1984 (of 42)
10. 41 in 1986 (of 42)
    41 in 1991 (of 49)

XP KICKS ATTEMPTED
1. 68 in 1993
2. 58 in 1988
3. 55 in 1992
4. 54 in 1990
5. 53 in 1982
6. 50 in 1987
7. 49 in 1991
8. 47 in 1989
9. 44 in 1985
10. 42 in 1984
    42 in 1986

MOST FIELD GOALS MADE
1. 23 in 1987
2. 22 in 1980
3. 18 in 1985
4. 17 in 1984
   17 in 1989
6. 15 in 1979
   15 in 1986
   15 in 1991
9. 14 in 1970
10. 13 in 1977
    13 in 1971
    13 in 1990
    13 in 1993

MOST FIELD GOALS ATTEMPTED
1. 31 in 1987
2. 30 in 1980
3. 26 in 1989
4. 25 in 1970
   25 in 1985
6. 24 in 1979
   24 in 1971
   24 in 1984
   24 in 1986
10. 23 in 1977

TOTAL PLAYS
1. 939 in 1993
2. 897 in 1991
3. 855 in 1979
4. 851 in 1992
5. 848 in 1987
6. 845 in 1978
7. 835 in 1980
8. 830 in 1983
9. 825 in 1982
10. 814 in 1952

TOTAL OFFENSE
1. 6576 in 1993
2. 5401 in 1991
3. 5361 in 1987
4. 5124 in 1982
5. 5080 in 1992
6. 4965 in 1989
7. 4959 in 1984
8. 4922 in 1990
9. 4889 in 1983
10. 4871 in 1988

TOTAL OFFENSE PER GAME
1. 548.0 in 1993
2. 487.4 in 1987
3. 465.8 in 1982
4. 461.8 in 1992
5. 451.4 in 1989
6. 451.0 in 1984
7. 450.1 in 1991
8. 447.5 in 1990
9. 444.4 in 1983
10. 442.8 in 1988

MOST FIRST DOWNS
1. 350 in 1993
2. 283 in 1991
3. 269 in 1983
4. 268 in 1987
5. 267 in 1989
6. 256 in 1992
7. 254 in 1982
8. 251 in 1984
   251 in 1988
10. 249 in 1990

FIRST DOWNS RUSHING
1. 152 in 1987
2. 149 in 1993
3. 146 in 1984
4. 140 in 1983
5. 137 in 1980
6. 135 in 1991
7. 122 in 1992
8. 118 in 1985
9. 117 in 1981
10. 116 in 1982

FIRST DOWNS PASSING
1. 184 in 1993
2. 157 in 1989
3. 138 in 1991
4. 129 in 1972
5. 128 in 1978
6. 127 in 1982
   127 in 1968
8. 125 in 1992
9. 124 in 1990
10. 122 in 1988

FIRST DOWNS PENALTY
1. 26 in 1989
2. 20 in 1975
   20 in 1973
4. 18 in 1983
5. 17 in 1966
   17 in 1993
7. 15 in 1988
   15 in 1984
   15 in 1976
   15 in 1968
11. 14 in 1986
    14 in 1985

MOST RUSHING PLAYS
1. 603 in 1980
2. 571 in 1984
3. 530 in 1987
4. 519 in 1975
5. 518 in 1983
6. 515 in 1953
7. 507 in 1979
   507 in 1991
9. 503 in 1985
10. 492 in 1981

RUSHING YARDS PER PLAY
1. 5.69 in 1985
2. 5.67 in 1993
3. 5.65 in 1987
4. 5.29 in 1984
5. 5.06 in 1990
6. 5.00 in 1988
7. 4.95 in 1949
8. 4.90 in 1982
9. 4.87 in 1983
10. 4.85 in 1992

MOST YARDS RUSHING
1. 3021 in 1984
2. 2995 in 1987
3. 2667 in 1993
4. 2552 in 1983
5. 2369 in 1985
6. 2339 in 1982
7. 2287 in 1991
8. 2252 in 1992
9. 2195 in 1988
10. 2194 in 1949

MOST YARDS RUSHING PER GAME
1. 274.6 in 1984
2. 272.3 in 1987
3. 259.5 in 1991
4. 229.3 in 1983
5. 225.9 in 1950
6. 222.3 in 1993
7. 219.4 in 1949
8. 215.4 in 1985
9. 214.2 in 1953
10. 212.6 in 1982

MOST PASS ATTEMPTS
1. 469 in 1993
2. 390 in 1991
3. 389 in 1972
4. 387 in 1989
   387 in 1992
6. 369 in 1978
7. 356 in 1969
   356 in 1968
9. 352 in 1967
10. 348 in 1982
    348 in 1990

MOST PASS COMPLETIONS
1. 327 in 1993
2. 234 in 1991
3. 230 in 1989
4. 222 in 1990
5. 214 in 1992
6. 209 in 1972
7. 206 in 1978
8. 195 in 1968
9. 191 in 1969
10. 190 in 1967
    190 in 1982

HIGHEST COMPLETION PERCENTAGE
1. 69.7 in 1993
2. 63.8 in 1990
3. 60.0 in 1991
4. 59.4 in 1989
5. 59.0 in 1964
6. 58.9 in 1988
7. 58.6 in 1980
8. 56.2 in 1983
9. 55.8 in 1978
10. 55.5 in 1976

MOST TIMES INTERCEPTED
1. 23 in 1972
2. 21 in 1973
   21 in 1967
   21 in 1954
5. 18 in 1981
   18 in 1988
7. 17 in 1992

MOST YARDS PASSING
1. 3909 in 1993
2. 3448 in 1989
3. 3114 in 1991
4. 2974 in 1972
5. 2844 in 1968
6. 2838 in 1970
7. 2828 in 1992
8. 2785 in 1982
   2785 in 1990
10. 2750 in 1971

MOST YARDS PASSING PER GAME
1. 325.8 in 1993
2. 313.5 in 1989
3. 284.4 in 1968
4. 270.4 in 1972
5. 259.5 in 1991
6. 258.4 in 1967
7. 258.0 in 1970
8. 257.1 in 1992
9. 255.0 in 1969
10. 253.2 in 1982
    253.2 in 1990

MOST PUNTS
1. 81 in 1973
2. 66 in 1979
3. 65 in 1981
4. 63 in 1970
5. 61 in 1974
   61 in 1965
7. 59 in 3 years
10. 57 in 1980

HIGHEST PUNT AVERAGE
1. 45.2 in 1981
2. 45.1 in 1980
3. 43.1 in 1985
4. 42.3 in 1984
5. 42.2 in 1983
6. 42.0 in 1986
7. 40.6 in 1970
8. 40.0 in 1978
9. 39.9 in 1991
10. 39.7 in 1979

MOST INTERCEPTIONS
1. 25 in 1968
   25 in 1991
3. 24 in 1982
   24 in 1949
5. 23 in 1979
   23 in 1989
7. 22 in 1972
   22 in 1985
9. 21 in 1948
   21 in 1990

FSU vs. ALL OPPONENTS

TEAM	FIRST MTG	LAST MTG	SITE	SCORE	W	L	T
Abilene Christian	1953	1957	H	34- 7	1	2	0
Alabama	1965	1974	H	7- 8	0	2	1
Arizona State*	1971	1984	A	52-44	3	1	0
Auburn*	1954	1990	A	17-20	4	13	1
Baylor	1965	1974	H	17-21	1	2	0
Boston College	1957	1980	H	41- 7	2	1	0
Brigham Young	1991	1991	N	44-28	1	0	0
Cincinnati	1977	1990	H	70-21	6	0	0
Citadel, The	1955	1962	H	49- 0	4	0	1
Clemson	**1970**	**1993**	**H**	**57- 0**	**5**	**2**	**0**
Colorado State	1972	1974	H	7-14	1	1	0
Cumberland	1947	1948	H	30- 0	1	1	0
Delta State	1951	1951	H	34- 0	1	0	0
Duke	**1992**	**1993**	**A**	**45- 7**	**2**	**0**	**0**
East Carolina	1980	1990	H	45-24	7	0	0
Erskine	1948	1949	H	26- 7	1	1	0
Florida	**1958**	**1993**	**A**	**33-21**	**12**	**23**	**1**
Furman	1952	1987	H	41-10	8	2	0
George Washington	1961	1961	H	15- 7	1	0	0
Georgia*	1954	1984	N	17-17	4	5	1
Georgia Southern	1988	1990	H	48- 6	2	0	0
Georgia Tech	**1952**	**1993**	**H**	**51- 0**	**2**	**7**	**1**
Houston	1960	1978	H	21-27	2	12	2
Howard	1950	1950	H	20- 6	1	0	0
Indiana*	1986	1986	N	27-13	1	0	0
Iowa State	1975	1975	H	6-10	0	1	0
Jax. Navy	1951	1951	A	39- 0	1	0	0
Jacksonville State	1947	1947	H	0- 7	0	1	0
Kansas	1971	1993	N	42- 0	5	2	0
Kansas State	1970	1977	A	18-10	3	0	0
Kentucky	1960	1965	A	24-26	1	3	1
Livingston State	1948	1949	A	6-13	1	1	0
Louisiana State*	1968	1991	A	27-16	7	2	0
Louisiana Tech	1952	1988	H	66- 3	1	2	0
Louisville	1952	1991	A	40-15	11	1	0
Maryland	**1966**	**1993**	**A**	**49-20**	**4**	**0**	**0**
Memphis State	1959	1990	N	35- 3	10	7	1
Miami	**1951**	**1993**	**H**	**28-10**	**15**	**22**	**0**
Michigan	1986	1991	A	51-31	1	1	0
Michigan State	1987	1988	H	30- 7	2	0	0
Middle Tenn. State	1991	1991	H	39-10	1	0	0
Millsaps	1948	1949	H	40- 0	2	0	0
Mississippi	1961	1961	A	0-33	0	1	0
Mississippi College	1948	1950	H	33- 0	3	0	0
Mississippi State	1966	1979	H	17- 6	7	2	0
Navy	1978	1978	H	38- 6	1	0	0
Nebraska*	1980	1993	N	18-16	6	2	0
Newberry	1950	1950	A	24- 0	1	0	0
New Mexico State	1964	1964	H	36- 0	1	0	0
N. Carolina*	**1983**	**1993**	**A**	**33- 7**	**4**	**0**	**1**
N. Carolina State	**1952**	**1993**	**H**	**62- 3**	**10**	**4**	**0**
North Texas State	1976	1977	H	35-14	2	0	0
Notre Dame	**1981**	**1993**	**A**	**24-31**	**1**	**1**	**0**
Ohio	1956	1956	H	47- 7	1	0	0
Ohio State	1981	1982	A	34-17	2	0	0
Oklahoma*	1965	1980	N	17-18	1	3	0
Oklahoma State*	1958	1985	N	34-23	3	1	0
Penn State*	1968	1990	N	24-17	1	0	1
Pittsburgh	1971	1983	A	16-17	3	5	0
Randolph Macon	1950	1950	H	40- 7	1	0	0
Richmond	1959	1961	H	13- 7	3	0	0
San Diego State	1973	1977	A	16-41	0	2	0
Sewanee	1949	1950	H	14- 8	2	0	0
South Carolina	1966	1991	H	38-10	15	3	0
Southern Illinois	1982	1982	H	59- 8	1	0	0
Southern Miss	1952	1989	N	26-30	12	8	1
Stetson	1947	1954	A	47- 6	6	1	1
Sul Ross State	1951	1951	H	35-12	1	0	0
Syracuse	1966	1991	H	46-14	3	1	0
Tampa	1948	1959	A	33- 0	9	2	0
Temple	1984	1984	H	44-27	1	0	0
Tennessee	1958	1958	A	10- 0	1	0	0
Tennessee-Chat.	1984	1984	H	37- 0	1	0	0
Tennessee Tech	1947	1958	H	22- 7	1	1	0
Texas A&M*	1967	1991	N	10- 2	3	0	0
TCU	1963	1965	A	3- 7	1	2	0
Texas Tech*	1966	1987	H	40-16	4	1	0
Texas Western*	1954	1954	N	20-47	0	1	0
Toledo	1986	1986	H	24- 0	1	0	0
Troy State	1947	1951	H	40- 0	4	1	0
Tulane**	1983	1992	H	70- 7	10	0	0
Tulsa	1969	1985	H	76-14	5	0	0
Utah State	1975	1975	H	17- 8	1	0	0
Villanova	1954	1957	A	7-21	3	1	0
Virginia	**1992**	**1993**	**H**	**40-14**	**2**	**0**	**0**
Virginia Military	1952	1954	A	33-19	2	1	0
Virginia Tech	1955	1991	N	33-20	18	10	1
Wake Forest	**1956**	**1993**	**H**	**54- 0**	**9**	**2**	**1**
West Virginia*	1982	1982	N	31-12	1	0	0
Western Carolina	1981	1985	H	50-10	2	0	0
Western Michigan	1991	1991	H	58- 0	1	0	0
Whiting Field	1949	1949	H	74- 0	1	0	0
Wichita State	1969	1986	H	59- 3	2	0	0
William & Mary	1959	1960	H	22- 0	1	1	0
Wofford*	1949	1952	A	27-13	3	0	0
Wyoming*	1966	1966	N	20-28	0	1	0

**Bowl Games Included **Forfeit Included*
Bold Face type indicates 1993 opponent

BEST PERFORMANCES BY OPPONENTS

INDIVIDUAL

Most Yards Rushing - 304, Sam Dejarnette, Southern Miss, 1982
Most Rushing Attempts - 43, Sam Dejarnette, Southern Miss, 1982
Most Yards Passing - 532, Jeff VanRaaphorst, Arizona State, 1984
Most Passes Attempted - 59, Jeff VanRaaphorst, Arizona State, 1984
Most Passes Completed - 38, Jeff VanRaaphorst, Arizona State, 1984
Most Passes Caught - 13, Gary Williams, Ohio State, 1981
Most Yards Receiving - 229, Gary Williams, Ohio State, 1981
Most Yards Total Offense - 532, Jeff VanRaaphorst, Arizona State, 1984
Longest TD Run From Scrimmage - 94, Roger Craig, Nebraska, 1981
Longest Punt Return - 86, Daryl Cox, Kentucky, 1961 (TD)
Most TDs on Returns - 2, Henry Williams, East Carolina, 1983 (1 kickoff, 1 punt)
Most Interceptions - 4, Bryant Gilliard, South Carolina, 1984
Longest Interception Return - 99, Treg Songy, Tulane, 1983
Longest Kickoff Return - 100, Anthony Collins, East Carolina, 1980
Longest Pass Play - 95, Ronnie Fletcher to Ben Hart, Oklahoma (Gator Bowl), 1965 (TD)
Longest Punt - 77, Jim Walton, Boston College, 1976; Rob Rajsich, Miami, 1978
Longest Field Goal - 61, Wayne Latimer, Virginia Tech, 1975
Most Field Goals - 6, Bobby Raymond, Florida, 1983
Most Fumbles Recovered - 3, John Hohesiel, Wichita State, 1969

TEAM

Points - 59, Auburn, 1985
Yards Rushing - 472, Nebraska, 1981
Rushing Attempts - 80, Houston, 1974
Yards Passing - 532, Arizona State, 1984
Passes Attempted - 54, Florida, 1979; Arizona State, 1984
Passes Completed - 38, Arizona State, 1984
Total Offense - 651, Arizona State, 1984
Most Fumbles - 17, Wichita State, 1969
Most Fumbles Lost - 10, Wichita State, 1969 (of 17)
Most Interceptions Made - 7, South Carolina, 1984
Most Interceptions Returned for TDs - 2, Auburn, 1985
Penalties - 18, South Carolina, 1985

SEMINOLE ACC PLAYERS OF THE WEEK

1992

WEEK	PLAYER (AWARD)
Sept. 7	Marvin Jones (DL)
Sept. 21	Robert Stevenson (OL)
	Marvin Jones (DL)
	Corey Sawyer (DB)
	Tamarick Vanover (Rookie)
Sept. 28	Tamarick Vanover (Rookie)
Oct. 5	Carl Simpson (DL)
	Tamarick Vanover (Rookie)
Nov. 2	Robert Stevenson (OL)
Nov. 9	Charlie Ward (OB)
Nov. 16	Clay Shiver (OL)
	Clifton Abraham (DB)
	Tamarick Vanover (Rookie)

1993

WEEK	PLAYER (AWARD)
Sept. 4	Tyrant Marion (DL)
Sept. 11	Charlie Ward (OB)
	Lonnie Johnson (OL)
	Derrick Brooks (DB)
Sept. 18	Derrick Alexander (DL)
	Derrick Brooks (DB)
Oct. 2	Derrick Alexander (DL)
Oct. 9	Forrest Conoly (OL)
	Devin Bush (DB)
Oct. 16	Charlie Ward (OB)
Oct. 30	Warrick Dunn (OB)
	Clay Shiver (OL)
Nov. 6	Danny Kanell (OB)
Nov. 13	Kez McCorvey (OB)
Nov. 20	Corey Sawyer (DB)

KEY: OB-Offensive Back, OL-Offensive Lineman, DL-Defensive Lineman (includes inside linebackers), DB-Defensive Back (includes outside linebackers)

Center Clay Shiver earned ACC Player of the Week honors following FSU's 54-0 win over Wake Forest.

COACHES & CAPTAINS

YEAR	COACH	CAPTAINS	W	L	T	POINTS FSU	POINTS OPP
1947	Ed Williamson	Jack McMillan, Phil Rountree	0	5	0	18	90
1948	Don Veller	Game Captains	7	1	0	152	64
1949*	Don Veller	Hugh Adams	9	1	0	291	59
1950	Don Veller	Duke Maltby	8	0	0	219	54
1951	Don Veller	Bill Dawkins	6	2	0	194	72
1952	Don Veller	Curt Campbell, Vic Szczepanik	1	8	1	101	261
1953	Tom Nugent	Steve Kalenich, Bobby Fiveash	5	5	0	183	146
1954*	Tom Nugent	Game Captains	8	4	0	277	190
1955	Tom Nugent	Bob Crenshaw, Don Powell	5	5	0	147	186
1956	Tom Nugent	Joe Holt, Buck Metts	5	4	1	178	116
1957	Tom Nugent	Ron Schomburger	4	6	0	136	165
1958*	Tom Nugent	Vic Prinzi, Bobby Renn	7	4	0	218	124
1959*	Perry Moss	John Spivey, Al Ulmer	4	6	0	149	132
1960	Bill Peterson	Tony Romeo	3	6	1	111	136
1961	Bill Peterson	Steve Klesius	4	5	1	93	128
1962	Bill Peterson	Gene McDowell	4	3	3	170	69
1963	Bill Peterson	Charlie Calhoun, Chuck Robinson	4	5	1	167	93
1964*	Bill Peterson	Bill Dawson, Fred Biletnikoff, George D'Alessandro	9	1	1	263	85
1965	Bill Peterson	Bill McDowell, Max Wettstein	4	5	1	121	119
1966*	Bill Peterson	Game Captains	6	5	0	274	215
1967*	Bill Peterson	Game Captains	7	2	2	250	187
1968*	Bill Peterson	Game Captains	8	3	0	308	211
1969	Bill Peterson	Game Captains	6	3	1	220	182
1970	Bill Peterson	Game Captains	7	4	0	254	195
1971*	Larry Jones	Rhett Dawson, John Lanahan	8	4	0	309	174
1972	Larry Jones	Gary Huff, Larry Strickland	7	4	0	287	224
1973	Larry Jones	Jim Malkiewicz, Don Sparkman	0	11	0	98	331
1974	Darrell Mudra	Joe Goldsmith, Burt Cooper	1	10	0	130	289
1975	Darrell Mudra	Greg Johnson, Jeff Gardner	3	8	0	187	213
1976	Bobby Bowden	Jimmy Black, Jeff Leggett, Joe Camps, Rudy Thomas	5	6	0	205	258
1977*	Bobby Bowden	Aaron Carter, Bill Duley, Larry Key, Tom Rushing, Nat Terry	10	2	0	314	170
1978	Bobby Bowden	Nate Henderson, Willie Jones, Ivory Joe Hunter	8	3	0	312	208
1979*	Bobby Bowden	Mike Good, Ivory Joe Hunter, Scott Warren, Wally Woodham	11	1	0	326	160
1980*	Bobby Bowden	Reggie Herring, Greg Futch, Ron Simmons, Ken Lanier	10	2	0	369	103
1981	Bobby Bowden	James Harris, James Gilbert, Rohn Stark, Michael Whiting, Rick Stockstill	6	5	0	240	286
1982*	Bobby Bowden	Game Captains	9	3	0	419	254
1983*	Bobby Bowden	Game Captains	8	4	0	381	312
1984*	Bobby Bowden	Greg Allen, Joe Wessel, Henry Taylor	7	3	2	405	254
1985*	Bobby Bowden	John Ionata, Todd Stroud, Kirk Coker	9	3	0	402	248
1986*	Bobby Bowden	Fred Jones, Gerald Nichols, Louis Berry, Jim Hendley	7	4	1	393	218
1987*	Bobby Bowden	Danny McManus, Paul McGowan, Marty Riggs, Pat Carter	11	1	0	481	163
1988*	Bobby Bowden	Chip Ferguson, Deion Sanders, Alphonso Williams	11	1	0	455	172
1989*	Bobby Bowden	Peter Tom Willis, LeRoy Butler, Dexter Carter	10	2	0	424	199
1990*	Bobby Bowden	Lawrence Dawsey, Corian Freeman, Anthony Moss, Bill Ragans	10	2	0	459	206
1991*	Bobby Bowden	Kirk Carruthers, Errol McCorvey, Casey Weldon	11	2	0	449	188
1992*	Bobby Bowden	Robbie Baker, Reggie Freeman, Carl Simpson, Robert Stevenson	11	1	0	446	186
1993*	Bobby Bowden	Ken Alexander, Matt Frier, Lonnie Johnson, Charlie Ward	12	1	0	536	129
TOTALS			**316**	**176**	**16**	**12,419**	**8,174**

Bowl Game Included

ACADEMIC AWARD WINNERS

ACADEMIC ALL-AMERICANS

(Selected by the College Sports Information Directors of America)

FIRST TEAM

1972 ..... Gary Huff (QB)
1979 ..... Phil Williams (WR)
1979 ..... Keith Jones (DB)
1980 ..... Keith Jones (DB)
1981 ..... Rohn Stark (P)

SECOND TEAM

1957 ..... Ron Schomburger (E)
1981 ..... Phil Williams (WR)
1985 ..... Martin Mayhew (CB)
1989 ..... Dave Roberts (TE)
1993 ..... Ken Alexander (ILB)
Derrick Brooks (OLB)

NCAA POST-GRADUATE SCHOLARSHIP

1980 ..... Phil Williams (WR)
1987 ..... David Palmer (ILB)
1990 ..... Dave Roberts (TE)
1993 ..... Ken Alexander (ILB)

FSU'S ACC ALL-ACADEMIC SELECTIONS

1992

C ..... Robbie Baker
OLB ..... Derrick Brooks
OLB ..... Reggie Freeman
QB ..... Charlie Ward

1993

CB ..... Clifton Abraham
ILB ..... Ken Alexander
OLB ..... Derrick Brooks
FS ..... Richard Coes
QB ..... Charlie Ward

SIDELINES

Ken Alexander set as many academic records as he did athletic records in his career at Florida State. He won a number of post-graduate scholarships including grants from the NCAA and ACC. He is currently enrolled in the FSU Law School after receiving his undergraduate degree while still playing for the Seminoles.

THE BOB CRENSHAW AWARD

Given in memory of Robert E. (Bob) Crenshaw, Florida State football captain and student leader who was killed in a jet crash in 1958. The plaque's inscription reads: "To the Football Player With the Biggest Heart." The recipient is chosen by his teammates as the man who best exemplifies the qualities that made Bob Crenshaw an outstanding football player and person.

YEAR	PLAYER	POSITION
1958	Al Ulmer	Guard
1959	Ramon Rogers	Center
1960	Abner Bigbie	Fullback
1961	Paul Andrews	Fullback
1962	Jim Sims	Tackle
1964	Larry Brinkley	Fullback
1964	Dick Hermann	Linebacker
1965	Howard Ehler	Defensive Back
1966	Ed Pope	Guard
1967	Kim Hammond	Quarterback
1968	Billy Gunter	Running Back
1969	Stan Walker	Guard
1970	Bill Lohse	Linebacker
1971	Bill Henson	Defensive Tackle
1972	David Snell	Defensive Back
1973	Steve Bratton	Defensive End
1974	Jeff Gardner	Offensive Guard
1975	Lee Nelson	Defensive Back
1976	Joe Camps	Defensive Back
1977	Aaron Carter	Linebacker
1978	Scott Warren	Defensive End
1979	Greg Futch	Offensive Tackle
1980	Monk Bonasorte	Defensive Back
1981	Barry Voltapetti	Offensive Tackle
1982	Blair Williams	Quarterback
1983	Ken Roe	Linebacker
1984	Todd Stroud	Noseguard
1985	Pete Panton	Tight End
1986	Greg Newell	Free Safety
1987	Mark Salva	Center
1988	Jason Kuipers	Offensive Guard
1989	Tony Yeomans	Offensive Guard
1990	Lawrence Dawsey	Wide Receiver
1991	Dan Footman	Defensive End
1992	Robbie Baker	Center
1993	Jon Nance	Noseguard

HOMECOMING GAMES

(37 Wins, 8 Losses, 1 Tie)

YEAR	OPPONENT	FSU	OPP
1948	Tampa	33	12
1949	Millsaps	40	0
1950	Sewanee	14	8
1951	Stetson	13	10
1952	Furman	0	9
1953	Stetson	13	6
1954	Furman	33	14
1955	The Citadel	39	0
1956	Wake Forest	14	14
1957	Virginia Tech	20	7
1958	Tampa	43	0
1959	William & Mary	0	9
1960	Kentucky	0	23
1961	Southern Mississippi	0	12
1962	Houston	0	7
1963	North Carolina State	14	0
1964	Kentucky	48	6
1965	Wake Forest	35	0
1966	Wake Forest	28	0
1967	Texas Tech	28	12
1968	Wake Forest	42	24
1969	South Carolina	34	9
1970	Virginia Tech	34	8
1971	Mississippi State	27	9
1972	Colorado State	33	0
1973	Memphis State	10	13
1974	Virginia Tech	21	56
1975	Miami (Fla.)	22	24
1976	Southern Mississippi	30	27
1977	North Texas State	35	14
1978	Navy	38	6
1979	South Carolina	27	7
1980	Boston College	41	7
1981	Western Carolina	56	31
1982	Southern Illinois	59	8
1983	Cincinnati	43	17
1984	Tennessee-Chattanooga	37	0
1985	Western Carolina	50	10
1986	Southern Mississippi	49	13
1987	Tulane	73	14
1988	Georgia Southern	28	10
1989	South Carolina	35	10
1990	Cincinnati	70	21
1991	Middle Tennessee State	39	10
1992	Maryland	69	21
1993	Wake Forest	54	0

SEMINOLES ON TELEVISION

THE BOBBY BOWDEN SHOW

Televised weekly during the football season, "The Bobby Bowden Show" is one of the most entertaining and informative coaches shows in the nation. Combine the downhome commentary of the Florida State head coach with some of the most exciting action in the nation, and the result is an insightful half-hour of football and fun.

Each week, co-host Gene Deckerhoff leads Seminole Head Coach Bobby Bowden through a review of Florida State's previous game, with Bowden offering commentary on the action. The two also take a look at FSU's upcoming opponent.

In a special weekly segment, the Seminoles' self-proclaimed No. 1 fan — actor Burt Reynolds — and former FSU teammate Vic Prinzi present a "Great Moment in Florida State History". This year, the Great Moments segment continues the "All-Prinzi" and "All-Reynolds" teams with the two segment co-hosts' choices for their favorite Florida State players of all-time.

"The Bobby Bowden Show", a syndicated production of Host Communications, Inc., is seen in some of the Southeast's top media markets and throughout the state of Florida each week. Check local listings of the stations below to find the day and time the show airs in each market.

Couple Florida State's Atlantic Coast Conference lineup with games against non-conference foes Miami, Notre Dame and Florida, and it's hard to imagine a more difficult college football slate. Every fall, FSU's schedule catches the attention of television sports executives. Lately, the Seminoles have become a cornerstone of the networks' weekly TV lineups.

That fact was evident again last year when 11 of FSU's 12 contests were broadcast through regional syndication (JP Sports) or on one of the national networks. Once again, Florida State did not disappoint as its games earned high ratings.

Indeed, Florida State football and Bobby Bowden have developed a following that stretches outside the state and region. The speed, excitement and unpredictability of the FSU team makes Seminole football a fan favorite across the nation.

Since Bowden became Florida State head coach in 1976, his Seminole teams have been featured on one of the six major networks 78 times on 63 national broadcasts. In 18 years, that averages out to four network TV appearances a year. But over the past eight seasons, that number has increased to nearly seven showings a year. More often than not, Bowden's teams have starred under the television lights with a record of 60-21-2 on network TV.

In each of the past seven years, Florida State's contests with Miami and Florida have been picked up for national television airing. Since 1968, 26 of FSU's games with its intrastate rivals were televised nationally. Now that the Tribe annually battles for the Atlantic Coast Conference crown, league games with Clemson, Georgia Tech, North Carolina, N.C. State and Virginia pose attractive matchups for national and regional audiences.

The Seminoles will be on display for the entire nation again in 1994. The Miami, Notre Dame and Florida games are certain to attract network attention this season.

All-time, the Seminoles' record on television is 66-28-3 since the first appearance, in the 1958 Bluegrass Bowl against Oklahoma State, aired by ABC. FSU has appeared on that network more than any other, with 43 showings. CBS has televised 11 Tribe contests, WTBS nine and ESPN 17, including five games in 1989.

Florida State's membership in the Atlantic Coast Conference ensures that FSU football will be seen up and down the eastern seaboard on Jefferson Pilot Sports broadcasts. Through JP's relationship with the conference, the 1993 Seminoles were featured two times on the "ACC Game of the Week", and are scheduled for several more appearances in '94. JP's impressive list of affiliates includes stations throughout Florida, Georgia, the Carolinas, Virginia, Maryland and Washington, D.C.

When the occasional Seminole game isn't shown nationally or regionally, the team can be seen across the state on Florida's own Sunshine Network. Sunshine, the largest sports cable network in the state and one of the biggest in the country through its affiliation with the Prime Network, usually carries the remaining Florida State games on either a tape-delay or pay-per-view basis. The Sunshine Network also airs a weekly highlight show on Seminole football and is one of the statewide outlets for the Bobby Bowden Show.

Whether on ESPN, ABC, NBC, regionally on stations across the ACC, or statewide on the Sunshine Network, the Seminoles' television attractiveness is clear. Want to see the Seminoles in Charlotte? Minneapolis? Los Angeles? Just turn on the TV.

THE BOBBY BOWDEN SHOW

STATION	MARKET	CHANNEL
WFTS-TV (FOX)	Tampa/St. Petersburg	28
WJTC-TV (IND)	Pensacola/Mobile	44
WJHG-TV (NBC)	Panama City	7
WJKS-TV (ABC)	Jacksonville	7
WCTV-TV (CBS)	Tallahassee	6
WTLK-TV (IND)	Atlanta, Ga.	14
WPLG-TV (ABC)	Miami	10
WCPX-TV (CBS)	Orlando/Daytona Beach	6
WPEC-TV (CBS)	West Palm Beach	12
WFTX-TV (FOX)	Ft. Myers/Naples	36

Sunshine Network (Cable)
SportsSouth Network (Cable)

FSU TELEVISION APPEARANCES

WON 66, LOST 28, TIED 3

SEASON	OPPONENT	SITE	SCORE	NETWORK	BOWL
1958	Oklahoma State	Louisville, KY	6-15	ABC*	Bluegrass
1959	Virginia Tech	Blacksburg, VA	7- 6	ABC	-
1965	Oklahoma	Jacksonville, FL	36-19	ABC*	Gator
1966	Virginia Tech	Blacksburg, VA	21-23	ABC	-
	Wyoming	El Paso, TX	20-28	NBC*	Sun
1967	Memphis State	Memphis, TN	26- 7	ABC	-
	Penn State	Jacksonville, FL	17-17	ABC*	Gator
1968	Florida	Tallahassee, FL	9- 3	ABC	-
	Louisiana State	Atlanta, GA	27-31	TV-Sports*	Peach
1969	N.C. State	Tallahassee, FL	33-22	ABC	-
1970	Houston	Tampa, FL	21-53	ABC	-
1971	Miami	Miami, FL	20-17	ABC	-
	Arizona State	Tempe, AZ	38-45	Mizlou	Fiesta
1972	Auburn	Auburn, AL	14-27	ABC	-
1977	Florida	Gainesville, FL	37- 9	ABC	-
	Texas Tech	Orlando, FL	40-17	Mizlou*	Tangerine
1978	Miami	Miami, FL	31-21	ABC	-
	Navy	Tallahassee, FL	38- 6	ABC	-
1979	Virginia Tech	Blacksburg, VA	17-10	ABC	-
	Louisiana State	Baton Rouge, LA	24-19	ABC	-
	Florida	Gainesville, FL	27-16	ABC*	
	Oklahoma	Miami, FL	7-24	NBC*	Orange
1980	Memphis State	Memphis, TN	24- 3	ABC	-
	Virginia Tech	Tallahassee, FL	31- 7	ABC	-
	Florida	Tallahassee, FL	17-13	ABC*	-
	Oklahoma	Miami, FL	17-18	NBC*	Orange
1981	Miami	Tallahassee, FL	19-27	ABC	-
	Southern Miss	Tallahassee, FL	14-58	ABC	-
1982	Miami	Miami, FL	24- 7	CBS	-
	Louisville	Tallahassee, FL	49-14	WTBS*	-
	West Virginia	Jacksonville, FL	31-12	ABC*	Gator
1983	Louisiana State	Baton Rouge, LA	40-35	ABC	-
	Louisville	Tallahassee, FL	51- 7	WTBS*	-
	Florida	Gainesville, FL	14-53	CBS*	-
	North Carolina	Atlanta, GA	28- 3	CBS*	Peach
1984	South Carolina	Columbia, SC	26-38	ABC*	-
	Florida	Tallahassee, FL	17-27	ABC*	-
	Georgia	Orlando, FL	17-17	NBC*	Citrus
1985	Tulane	New Orleans, LA	38-12	WTBS*	-
	Nebraska	Lincoln, NE	17-13	ABC*	-
	Memphis State	Tallahassee, FL	19-10	WTBS*	-
	Auburn	Auburn, AL	28-59	WTBS*	-
	Miami	Tallahassee, FL	27-35	ABC	-
	South Carolina	Tallahassee, FL	56-14	ESPN*	-
	Oklahoma State	Jacksonville, FL	34-23	ABC*	Gator
1986	Nebraska	Lincoln, NE	17-34	ABC*	-
	North Carolina	Tallahassee, FL	10-10	WTBS*	-
	Miami	Miami, FL	23-41	CBS*	-
	Indiana	Birmingham, AL	27-13	WTBS*	All-American
1987	Miami	Tallahassee, FL	25-26	CBS*	-
	Auburn	Auburn, AL	34- 6	CBS*	-
	Florida	Gainesville, FL	28-14	CBS*	-
1988	Nebraska	Tempe, AZ	31-28	NBC*	Fiesta
	Miami	Miami, FL	0-31	CBS*	-
	Clemson	Clemson, SC	24-21	CBS*	-
	Michigan State	Tallahassee, FL	30- 7	ESPN*	-
	South Carolina	Columbia, SC	59- 0	ESPN*	-
	Florida	Tallahassee, FL	52-17	ESPN*	-
1989	Auburn	New Orleans, LA	13- 7	ABC*	Sugar
	Southern Miss	Jacksonville, FL	26-30	WTBS*	-
	Clemson	Tallahassee, FL	23-34	ESPN*	-
	Louisiana State	Baton Rouge, LA	31-21	ESPN*	-
	Auburn	Tallahassee, FL	22-14	ESPN*	-
	Miami	Tallahassee, FL	24-10	ESPN*	-
	Florida	Gainesville, FL	24-17	ESPN*	-
	Nebraska	Tempe, AZ	41-17	NBC*	Fiesta
1990	Miami	Miami, FL	22-31	CBS*	-
	Auburn	Auburn, AL	17-20	ESPN*	
	Louisiana State	Tallahassee, FL	42- 3	WTBS*	-
	Florida	Tallahassee, FL	45-30	ESPN*	-
	Penn State	Miami, FL	24-17	Raycom*	Blockbuster
1991	Brigham Young	Anaheim, CA	44-28	Raycom*	-
	Michigan	Ann Arbor, MI	51-31	ABC*	-
	Syracuse	Tallahassee, FL	46-14	ABC	-
	Louisiana State	Baton Rouge, LA	27-16	ESPN*	-
	Miami	Tallahassee, FL	16-17	ABC*	-
	Florida	Gainesville, FL	9-14	ABC*	-
	Texas A&M	Dallas, TX	10- 2	CBS*	Cotton
1992	Clemson	Clemson, SC	24-20	ESPN*	-
	N.C. State	Raleigh, NC	34-13	JP Sports	-
	Miami	Miami, FL	16-19	ABC*	-
	North Carolina	Tallahassee, FL	36-13	JP Sports	-
	Georgia Tech	Atlanta, GA	29-24	ESPN*	-
	Maryland	Tallahassee, FL	69-21	JP Sports	-
	Florida	Tallahassee, FL	45-24	ABC*	-
	Nebraska	Miami, FL	27-14	NBC*	Orange
1993	Kansas	E. Rutherford, NJ	42- 0	ABC*	-
	Clemson	Tallahassee, FL	57- 0	JP Sports	-
	North Carolina	Chapel Hill, NC	33- 7	ESPN*	-
	Georgia Tech	Tallahassee, FL	51- 0	ABC	-
	Miami	Tallahassee, FL	28-10	ABC*	-
	Virginia	Tallahassee, FL	40-14	ESPN*	-
	Maryland	College Park, MD	49-20	JP Sports	-
	Notre Dame	South Bend, IN	24-31	NBC*	-
	N.C. State	Tallahassee, FL	62- 3	ESPN*	-
	Florida	Gainesville, FL	33-21	ABC*	-
	Nebraska	Miami, FL	18-16	NBC*	Orange

Nationally televised

ALL-TIME LETTERMEN

A
Abbott, Bryce, 1989, 90, 91
Abraham, Clifton, 1991, 92, 93
Abraira, Phillip, 1967, 68, 69
Adams, Hugh, 1949, 50
Adams, Kevin, 1991
Adams, Robert, 1978, 80
Alexander, Derrick, 1992, 93
Alexander, Ken, 1990, 91, 92, 93
Allen, Billy, 1981, 82, 83, 84
Allen, Clyde, 1990, 91, 92, 93
Allen, Glenn, 1949
Allen, Greg, 1981, 82, 83, 84
Allen, Mike 1972, 73, 74
Allen, Steve, 1990, 91
Alvarez, David, 1990
Amman, Richard, 1969, 70, 71
Anderson, Bob, 1973
Anderson, Bobby, 1971, 72, 73
Andrews, Paul, 1959, 60, 61
Andrews, Richie, 1987, 88, 89, 90
Anthony, Terry, 1986, 87, 88, 89
Armello, Enzo, 1992, 93
Arnold, Jim, 1950, 51, 56, 57
Arnold, Phil, 1971, 72, 73
Ashley, Tracy, 1981, 82, 83
Ashmore, Robert, 1969, 70, 71
Askin, Ahmet, 1972, 73
Avezzano, Joe, 1963, 64, 65

B
Baggett, Leo, 1954, 55, 56, 58
Bagnell, Clare (Bud), 1956, 57, 58, 59
Bailey, Tom, 1968, 69, 70
Bailey, Winfred, 1962, 63, 64
Baker, Bill, 1957, 58
Baker, Robbie, 1989, 90, 91, 92
Baker, Sam, 1950
Baker, Shannon, 1989, 90, 91, 92
Banakas, Chris, 1947, 48, 49
Barber, Bob, 1953, 54
Barco, Barry, 1983, 84, 85
Barnes, Mike, 1976, 77
Barnes, Troy, 1954, 55, 56, 57
Barnes, Wendell, 1947
Barré, Mike, 1990, 92
Barwick, Parrish, 1982, 84, 85, 86
Bass, Theron, 1968, 69, 70
Bassett, David, 1988, 89, 90
Bates, Chad, 1993
Battaglia, Carmen, 1955, 56, 57, 58
Beckman, Ed, 1973, 74, 75, 76
Bell, Bruce, 1973
Bengston, Brian, 1970
Benner, Wayne, 1950, 51
Bennett, Edgar, 1987, 89, 90, 91
Benson, Joe, 1966, 67, 68
Scott Bentley, 1993
Berry , Louis, 1983, 84, 85, 86
Beville, Steve, 1969
Bibent, Maury, 1963, 64, 65
Bickford, Roy, 1959, 60, 61
Bigbie, Abner, 1958, 59, 60
Biletnikoff, Fred, 1962, 63, 64
Bisbee, Hamilton, 1955, 56, 57
Bishop, William, 1947
Black, Jimmy, 1973, 74, 76
Blankenship, Buddy, 1965
Blatt, Mike, 1965, 66, 67
Blazovich, Mike, 1960, 61, 62
Bloodworth, Steve, 1983
Bonasorte, Monk, 1977, 78, 79, 80
Booth, Charles, Jr., 1951, 52, 53
Boris, Frederick, 1947
Bowden, Jeff, 1981, 82
Boyer, George, 1952, 53, 56, 57
Bradley, Preston, 1950, 51
Braggins, David, 1965, 66
Brannon, Tom, 1979, 80, 81
Bratton, Steve, 1970, 71, 72, 73
Bright, Leon, 1974, 75, 76
Bringger, Harry, 1949, 50, 51, 52
Brinkley, Larry, 1961, 62, 63
Brooks, Derrick, 1991, 92, 93
Brown, Bill, 1955, 56, 57, 58
Brown, Charlie, 1951, 52
Brown, Mack, 1972, 73
Brown, John, 1986, 87, 89
Brown, Lavon, 1989, 90, 91, 92
Brown, Tommy, 1950, 51, 53
Browning, Bob, 1947, 48
Brownlee, Roger, 1981, 82
Bruner, Jerry, 1961, 62, 63
Bryant, Buddy, 1947, 50, 53
Bryant, Phillip, 1985
Buckley, Terrell, 1989, 90, 91
Bugar, Mike, 1965, 67, 68
Burkhardt, Bill, 1966
Burnett, Ken, 1980, 81, 82
Burt, Bobby, 1968
Burton, Clint, 1966, 67, 68
Bush, Devin, 1992, 93
Butler, Bobby, 1977, 78, 79, 80
Butler, LeRoy, 1987, 88, 89
Butts, Marion, 1987, 88

C
Cahoon, Phil, 1973, 74
Calhoun, Charles, 1961, 62, 63
Campbell, Allen Dale, 1981, 82
Campbell, Bill, 1965, 66
Campbell, Curt, 1950, 51, 52
Campbell, Danny, 1992
Camps, Joe, 1974, 75, 76
Capece, Bill, 1977, 78, 79, 80
Capers, Byron, 1993
Cappelen, Dave, 1976, 77, 78, 79
Cappleman, Bill, 1968, 69
Carballo, Manny, 1982
Carnes, George, 1952
Carnes, Robert T., 1957
Carollo, Phil, 1986, 87, 88
Carreker, Alphonso, 1980, 81, 82, 83
Carrell, Duane, 1969, 70, 71
Carruthers, Kirk, 1988, 89, 90, 91
Carter, Aaron, 1974, 75, 76, 77
Carter, Dexter, 1986, 87, 88, 89
Carter, Keith, 1986, 87, 88, 89
Carter, Pat, 1984, 85, 86, 87
Carter, Walter, 1976, 77, 78, 79
Carter, Wes, 1947
Causey, Jim, 1962, 63
Caven, Jay, 1976, 77
Chaney, James, 1988, 89, 90, 91
Chaudron, Ralph, 1947, 48, 49
Chavers, Lenny, 1981, 83, 84, 85
Cherry, Gator, 1976, 77
Cheshire, Bill, 1967, 68
Childers, Sam, 1978, 79, 80, 81
Cicalese, Pat, 1984
Clark, Deondri, 1989, 90, 91, 92
Clark, Ed, 1985
Clark, Ed, 1989, 90, 92
Clayton, Harvey, 1980, 81, 82
Clower, Johnny, 1989, 90, 91
Coes, Richard, 1990, 91, 92, 93
Coffield, Randy, 1973, 74, 75
Coggin, Redus, 1980, 81, 82
Coker, Kirk, 1984, 85
Coleman, Jerry, 1981, 82
Coleman, Jug, 1948
Collier, Danny, 1980
Colzie, James, 1993
Cone, Ken, 1959, 60
Conoly, Forrest, 1992, 93
Conrad, Harold, 1947
Conway, Pat, 1964, 65, 66
Cooper, Andre, 1993
Cooper, Burt, 1972, 73, 74
Coppess, Ron, 1974
Corcoran, Dan, 1976
Corlew, Tim, 1988
Corral, Kent, 1970, 71
Corso, Lee, 1953, 54, 55, 56
Costello, Jim, 1947
Coursey, Jarvis, 1978, 79, 80, 81
Cowart, Chris, 1991, 92, 93
Cowart, Sam, 1993
Cox, Billy, 1966, 67, 68
Cox, Gene, 1955
Craig, John, 1954, 55, 57, 58
Crenshaw, Bob, 1952, 53, 54, 55
Crockett, Henri, 1993
Crockett, Zack, 1992
Crona, Joe, 1947, 48
Crowe, Andy, 1992, 93
Crowe, John, 1966, 67, 68
Cullom, Bill, 1954
Curchin, Jeff, 1968, 69

D
D'Alessandro, George, 1963, 64, 65
Daly, Bill, 1961, 62, 63
Dane, Doug, 1975, 76, 77
Daniel, Jim, 1959, 60, 61
Daniels, Dan, 1971
Darsey, Bruce, 1960, 61, 62
Davis, Bo, 1958
Davis, Bob, 1983
Davis, Brian, 1985, 86, 88
Davis, Darrsh, 1981, 82
Davis, Ed, 1971, 72, 73
Davis, George, 1969
Davis, John, 1989, 90, 91, 92
Davis, Lemuel, 1947
Davis, Terry, 1993
Davison, Mike, 1972, 73, 74
Dawkins, Bill, 1948, 49, 50, 51
Dawsey, Lawrence, 1987, 88, 89, 90
Dawson, Bill, 1962, 63, 64
Dawson, Rhett, 1969, 70, 71
DeCosmo, James, 1947
Dees, Allen, 1970, 71, 72
DeFrancesco, Frank, 1960, 61
Dely, Aaron, 1992, 93
DeMana, John, Jr., 1970, 71, 72, 73
Dennis, Wendell, 1950
Denson, Dwayne, 1984
Deremer, Jeff, 1990, 91
Dillaberry, Jason, 1990
Dilsaver, Ed, 1947
DiMare, Scott, 1986, 88
Dinkins, Howard, 1988, 89, 90, 91
Dixon, Reggie, 1989, 90, 91
Dobosz, Stan, 1952, 53, 56, 57
Dodge, Dedrick, 1986, 87, 88, 89
Donaldson, John, 1992, 93
Donatelli, Donald, 1959, 60, 61
Dowell, J. D., 1983, 84
Downey, Joe, 1972, 73, 74
Driver, Bill, 1950, 51, 52
Duckworth, Bob, 1949
Dukes, Jamie, 1982, 83, 84, 85
Duley, Bill, 1975, 76, 77
Dunn, Warrick, 1993

E
Eaford, John, 1984, 86
Eagerton, Terry, 1967, 68

Eason, Chuck, 1966, 67, 68
Edwards, Jack, 1962, 63, 64
Ekonomou, Nick, 1988, 89
Ehler, Howard, 1963, 64, 65
Elam, Bobby, 1972, 73
Elliot, Chuck, 1966, 67, 68
Elliot, Robert, 1955, 56
Ellison, 'OMar, 1992, 93
El Shahawy, Magdi, 1987, 88
Espenship, Jack, 1958, 59
Eubanks, Norman, 1948, 49, 50
Everett, Jimmy, 1972, 73, 74, 75

F
Falvo, Tony, 1974, 75
Feamster, Tom, 1954, 55
Feely, Eddie, 1960, 61, 62
Felder, Kenny, 1990, 91
Fenner, Lane, 1966, 67
Fenwick, Jack, 1966, 67, 68
Fergers, Bob, 1947
Ferguson, Charles, 1978
Ferguson, Chip, 1985, 86, 87, 88
Ferguson, Matt, 1990
Ferrell, Marvin, 1990, 92, 93
Fick, Happy, 1960
Filchock, John, 1948
Fillyaw, Terry, 1991
Fiore, Dano, 1971
Fiveash, Bobby, 1951, 52, 53
Flasher, Tim, 1984
Flath, John, 1990, 91, 92
Fleming, Larry, 1993
Flowers, Jackie, 1976, 77, 78, 79
Floyd, Don, 1962, 63, 64
Floyd, Victor, 1985, 86, 87, 88
Floyd, William, 1991, 92, 93
Fontes, Frank, 1970, 71
Footman, Dan, 1991, 92
Fordham, Todd, 1993
Fotjik, Brad, 1982, 83
Fountain, Bob, 1956, 57, 58
Fowler, Leon, 1989, 90, 91, 92
Fox, Ed, 1948
Foy, Walter, 1948, 49
Freeman, Conan, 1987, 88, 89, 90
Freeman, Reggie, 1989, 90, 91, 92
Frey, Greg, 1993
Frier, Matt, 1990, 91, 92, 93
Fucarino, Dan, 1975
Fuller, Corey, 1990, 91, 92
Futch, Garry, 1979, 80, 81
Futch, Greg, 1977, 78, 79, 80

G
Gabbard, Steve, 1985, 86, 87, 88
Gainer, Herb, 1984, 85, 86, 87
Galloway, Ed, 1992
Gardner, Jeff, 1973, 74, 75
Garvin, Terry, 1964, 65
Gavin, Stan, 1982
Gaydos, Kent, 1969, 70, 71
Giardino, Wayne, 1964, 65, 66
Gibbs, Eric, 1990, 91, 92
Gibbs, Shane, 1970, 71, 72
Gibson, Vince, 1954, 55
Gilberg, Leonard, 1947
Gilbert, James, 1978, 79, 80, 81
Gildea, Steve, 1968, 69, 70
Gilman, Brent, 1968, 69
Gilmer, Steve, 1991, 92
Gladden, Don, 1950
Glass, Chip, 1966, 67, 68
Glass, Mike, 1970, 71, 72
Glenn, Billy, 1992, 93
Glisson, Guy, 1969, 70, 71
Glosson, Doug, 1973
Goldsmith, Joe, 1972, 73, 74
Good, Mike, 1976, 77, 78, 79
Gragonella, Jim, 1983
Graham, Billy, 1953, 54
Graham, Jerry, 1956, 57, 58
Grant, Donald, 1947, 48
Grant, Kevin, 1986, 87, 89
Gray, Darryl, 1982, 84, 85
Gray, Hector, 1978, 79
Gray, Eddie, 1950
Gray, Mike, 1968
Green, Carl, 1953, 54
Green, Danny, 1971, 72, 73
Green, Jermaine, 1993
Green, Larry, 1965, 66, 67
Greene, Danny, 1973
Gridley, Buddy, 1969, 70, 71
Griffin, Chris, 1973, 74, 75
Griffis, Kevin, 1983
Griggley, Terry, 1984
Grimes, Fred, 1959, 60, 61
Griner, John, 1952, 55
Grossman, Rin, 1949
Guerrier, Dulack, 1992, 93
Gunter, Bill, 1967, 68
Gunter, Cliff, 1961, 62, 64
Gurr, Doug, 1966, 67, 68
Guthrie, Grant, 1967, 68, 69

H
Hadley, John, 1985, 86, 87, 88
Haggins, Odell, 1986, 87, 88, 89
Hall, Chris, 1989, 92
Hall, Phillip, 1982, 83
Hall, Randy, 1968, 69
Hamlet, Sean, 1993
Hammond, Kim, 1966, 67
Hanks, David, 1977
Hanna, Warren, 1981, 82
Hardy, Jack, 1958, 59, 60
Harllee, John, 1961, 62
Harlow, Brian, 1982
Harmeling, John, 1973, 76
Harp, Herbert, 1982, 83
Harp, Thomas, 1986, 87
Harris, Felix, 1990, 91, 92
Harris, James, 1979, 80, 81
Harris, Larry, 1980, 81, 82
Harris, Wes, 1986
Harrison, Bruce, 1974, 75, 76
Hart, Ken, 1966, 67, 68
Hart, Warren, 1990, 91
Haskin, Jack, 1947
Hayes, Eric, 1986, 87, 88, 89
Hayes, Felton, 1985, 86, 87, 88
Haynes, Hayward, 1988, 89, 90
Heath, Mike, 1992
Hebron, Tim, 1985, 86
Heggie, Bruce, 1983, 84, 85, 86
Heggins, Jimmy, 1974, 75, 76, 77
Henderson, Gerald, 1955, 56, 57
Henderson, Nate, 1977, 78
Hendley, Jim, 1984, 85, 86
Henry, Ferrell, 1961, 62, 63
Henry, Gary, 1978, 79, 80, 82
Henry, Tommy, 1990, 91, 92
Henson, Bill, 1970, 71
Hermann, Dick, 1962, 63, 64
Hernandez, Jesus, 1992, 93
Herring, Reggie, 1978, 79, 80
Hester, Jessie, 1981, 82, 83, 84
Hester, Ron, 1980, 81
Hewitt, Ted, 1948, 49, 50
Hiatt, Phill, 1968
Hillabrand, Tom, 1960, 61, 62
Hinson, Ron, 1959
Holloman, Darrin, 1984, 85, 86
Holloman, Tanner, 1985, 86
Holmes, Scott, 1992
Holt, Joe, 1953, 54, 55, 56
Holton, Steve, 1957, 58
Hood, Larry, 1960, 61
Hooks, Jim, 1957, 58, 59
Horner, Alonzo, 1992, 93
Hosack, John, 1965, 66
Houpe, Gene, 1988, 89, 90
Houston, Rick, 1980
Howell, Bobby, 1970
Huey, Mac, 1950, 51, 52
Huff, Gary, 1970, 71, 72
Huggett, Ernie, 1950, 51
Hughes, Bill, 1968
Hughey, Harry, 1947
Humes, Earl, 1973, 74
Hunt, Charlie, 1970, 71, 72
Hunter, Ivory Joe, 1977, 78, 79
Hurst, John, 1966

I-J
Ionata, John, 1982, 83, 84, 85
Ionata, Joe, 1986, 87, 88
Italiano, Nelson, 1950, 51, 52
Jackson, Bobby, 1974, 75, 76, 77
Jackson, Lenx, 1983
Jackson, Sean, 1990, 91, 92, 93
Jacobi, Howard, 1971, 72
Jacobs, Charlie, 1956
Jacobs, Greg, 1984
Jacobs, Jerry, 1952, 53, 54, 55
James, Corey, 1990, 92
Jarrett, James, 1969, 70, 71
Jax, Garth, 1982, 83, 84, 85
Johns, John, 1947, 48, 49
Johnson, Bob, 1939
Johnson, Brad, 1988, 89, 90, 91
Johnson, Eddie, 1955, 56, 57
Johnson, Greg, 1973, 74, 75
Johnson, Hardis, 1979, 80
Johnson, Homes, 1979
Johnson, Lonnie, 1990, 91, 92, 93
Johnson, Reggie, 1987, 88, 89, 90
Johnson, Tony, 1981, 82, 83
Johnson, Wade, 1974, 76, 77
Johnson, Wayne, 1967, 68, 69
Johnston, Duke, 1967, 68, 69
Jones, Bob, 1972, 73, 74
Jones, Cedric, 1981, 82, 83, 84
Jones, Cletis, 1983, 84, 85
Jones, Donovan, 1967
Jones, Fred, 1983, 84, 85, 86
Jones, Hassan, 1982, 83, 84, 85
Jones, Jerry, 1965, 66, 67
Jones, Keith, 1978, 79, 80
Jones, Keith, 1990
Jones, Larry, 1973
Jones, Marvin, 1990, 91, 92
Jones, Phil, 1973, 74, 75
Jones, Willie, 1975, 76, 77, 78
Jordan, Jimmy, 1976, 77, 78, 79

K
Kaiser, Randy, 1973, 74
Kalenich, Steve, 1950, 51, 52, 53
Kalfas, Chris, 1947, 48
Kanell, Danny, 1992, 93
Karlowicz, John, 1951
Keen, Chris, 1990, 91
Kendell, Dick, 1948
Kendrick, Dub, 1948, 49, 50
Kestner, Ken, 1968, 69, 70
Key, Larry, 1974, 75, 76, 77
Keyes, Robert, 1976
Kimber, Bill, 1957, 58
Kincaid, Mike, 1975, 76, 77, 78
Kinderman, Keith, 1961, 62
King, Grady, 1978, 79, 80
King, Phillip, 1990
King, Ronnie, 1953, 54
Kinnaman, Joe, 1966, 67
Kinnan, Joe, 1966, 67

Kinsey, Rocky, 1982, 83, 84
Kissam, Larry, 1965, 66
Kissner, Mike, 1974, 75, 76
Klesius, Steve, 1959, 60, 61
Knight, Mack, 1990, 91, 93
Knox, Kevin, 1990, 91, 92, 93
Kolbus, Marty, 1966
Kratzert, Bill, 1947
Kuipers, Jason, 1986, 87, 88

L
Lamb, Ray, 1958, 59, 60
Lanahan, John, 1969, 70, 71
Lanier, Ken, 1977, 78, 79, 80
LaSane, Bruce, 1987, 88, 89
Laureano, Juan, 1992, 93
Lazzaro, Greg, 1976, 77
Lee, Amp, 1989, 90, 91
Leggett, Jeff, 1974, 75, 76
Leonard, Bud, 1953, 54, 55, 56
Levings, John, 1960, 61, 62
Lewis, Buzzy, 1971, 72, 73
Lewis, Ronald, 1986, 87, 88, 89
Liss, Sean, 1993
Lockard, Ed, 1950
Loftin, Jim, 1962
Logan, Randy, 1968, 69
Lohse, Bill, 1968, 69, 70
Lombardi, Carmine, 1950
Loner, Frank, 1966, 67, 68
Long, Marcus, 1993
Lopez, Pablo, 1984, 85
Loucks, Garry, 1972
Lowe, Ron, 1969
Lowrey, Kelly, 1981, 82, 83
Luallen, Eric, 1989
Lundstrom, Brad, 1989, 90
Lurie, Howard, 1964, 65
Lyles, Mark, 1976, 77, 78, 79

Mc
McClure, Don, 1947
McConnaughhay, John, 1960, 61, 62
McCormick, Gene, 1958, 59
McCormick, Tom, 1981, 82, 83
McCorvey, Errol, 1989, 90, 91
McCorvey, Kez, 1991, 92, 93
McCoy, Jerome, 1984
McCrary, Brian, 1982, 83, 84
McCullers, Dale, 1966, 67, 68
McDougal, Tom, 1973
McDowell, Bill, 1963, 64, 65
McDowell, Gene, 1960, 61, 62
McDuffie, Wayne, 1965, 66, 67, 68
McEachern, Robert, 1968, 69, 70
McGee, Joe, 1957, 58
McGill, Eric, 1990, 91, 92
McGowan, Mike, 1972
McGowan, Paul, 1984, 85, 86, 87
McIntosh, Toddrick, 1990, 91, 92, 93
McKinnie, J. W., 1969, 70, 71
McKinnon, Bobby, 1973, 74, 75
McKinnon, Dennis, 1980, 81, 82
McLaren, Scottie, 1990
McLean, John, 1980, 81, 82, 83
McLean, Richard, 1964, 66, 67
McLean, Scott, 1979, 80, 81
McManus, Danny, 1985, 86, 87
McMillan, Charles, 1947
McMillan, Eddie, 1970, 71, 72, 73
McMillan, Jack, 1947
McMillan, Tiger, 1991, 92
McNease, Y.C., 1961, 62
McNeil, Patrick, 1991, 92, 93
McPhillips, Billy, 1973, 74, 75, 76

M
Macek, Mark, 1977, 78, 79, 80
Mack, Kim, 1982, 83, 84
MacLean, Ken, 1947, 48, 49
MacKenzie, Dale, 1962, 63, 64
Madden, John, 1978, 79, 80, 81
Magalski, Paul, 1969, 70, 71
Majors, Joe, 1957, 58, 59
Makowiecki, Al, 1953, 54
Malkiewicz, James, 1972, 73
Maloy, Rudy, 1973, 74, 75, 76
Maltby, Duke, 1949, 50
Mancini, Kevin, 1988, 89, 90, 91
Mangan, Bob, 1964, 65, 66
Mankins, Jim, 1965, 66
Mann, Ed, 1952
Manuel, Bo, 1947, 48, 49
Marcus, Frank, 1948
Marcus, Joe, 1948, 49
Marion, Tyrant, 1992, 93
Mason, Bill, 1988, 89, 90
Massey, Harry, 1953, 54
Massey, Jim, 1963, 64, 65
Mathieson, Steve, 1974, 75, 76
Matt, Prince, 1982, 83
Matthews, Jay Mac, 1965, 66
May, Monte, 1948, 49, 50
Mayhew, Martin, 1984, 85, 86, 87
Mead, Addison, Jr., 1947
Melton, Leonard, 1947, 48, 49
Menendez, Bob, 1966, 67
Merna, John, 1988
Merson, Bob, 1980, 81, 82
Merson, Scott, 1982
Meserall, Mark, 1976, 77
Meserall, Scott, 1973, 74
Messam, Wayne, 1993
Messer, Doug, 1961, 62, 63
Messinese, Jimmy, 1952, 53, 54
Metts, Buck, 1953, 54, 55, 56
Meyer, Carl, 1959, 60
Middlebrooks, D.L., 1947
Miles, David, 1971, 72
Miller, Fred, 1973, 74, 75
Milligan, Pat, 1981, 82, 83
Mindlin, Jeremy, 1978, 79
Minor, Roger, 1970, 71
Mitchell, Doug, 1969
Mitchell, Hodges, 1972, 73
Mobley, Orson, 1982
Montgomery, George, 1969
Montgomery, Hal, 1966, 67, 68
Montgomery, Howell, 1966, 67, 68
Montgomery, John, 1969, 70, 71
Moore, Paul, 1988, 89, 90, 91
Moore, Ron, 1958, 59
Moore, Ron, 1983
Moran, Terry, 1958
Moremen, Bill, 1965, 66, 67
Morrical, Jerry, 1949
Morris, Dan, 1983, 84
Morris, Mike, 1988, 89, 90, 91
Mosley, Ted, 1967, 68
Moss, Anthony, 1987, 88, 89, 90
Mowatt, Zeke, 1980, 81, 82
Mowrey, Dan, 1991, 92, 93
Munroe, Art, 1969, 70
Murdock, Les, 1963, 64
Murphy, John, 1972, 73, 74
Musselman, Bill, 1954, 55, 56, 57
Mustain, Don, 1959

N-O
Nance, Jon, 1990, 92, 93
Narramore, Lee, 1964
Newell, Greg, 1984, 85, 86, 87
Nichols, Gerald, 1982, 84, 85, 86
Nicklaus, Steve, 1983
Nellums, Bob, 1956, 57
Nelson, Lee, 1974, 75
Norris, Brent, 1971
Odom, Billy, 1954, 55, 56
Oglesby, Paul, 1972
Olsen, Jim, 1953
O'Malley, Tom, 1985, 86, 87, 88
O'Neal, Earl, 1950, 51, 52
Orrair, Rick, 1970, 71, 72
Orlando, Mark, 1973
Osha, Dwight, 1949, 50
Ostaszewski, Henry, 1988, 89, 90, 91
Ostaszewski, Joe, 1988, 89, 90, 91
Osteen, Billy, 1947
Overby, Roger, 1974, 75, 77
Owens, Gerald, 1992

P
Pacifico, Al, 1953, 54, 55, 56
Page, Mike, 1967
Paige, Lee, 1982
Pajcic, Gary, 1966, 67, 68
Palermo, John, 1972, 73
Palmer, David, 1984, 85, 86, 87
Palmer, Sterling, 1990, 91, 92
Panton, Pete, 1983, 84, 85
Parish, Red, 1947, 48, 49
Parker, Chris, 1988, 89
Parker, Clint, 1970, 71
Parks, John, 1985, 86
Parris, Gary, 1970, 71, 72
Parrish, Joe, 1963, 64, 65
Pasquale, Paul, 1958
Passwaters, Earl, 1972, 73
Patterson, Jimm, 1992
Poulda, Willie, 1990
Pederson, Don, 1968, 69, 70
Peirce, Jason, 1990, 92
Pell, John, 1968, 69
Pendleton, Larry, 1966, 67, 68
Pennie, Charles, 1965, 66
Pennie, Frank, 1963, 64, 65
Peterson, Dick, 1948, 49
Petko, Joe, 1963, 64, 65
Philp, Gerald, 1956, 57
Pickard, Fred, 1958, 59
Pickens, Chuck, 1967
Pinckney, Maurice, 1989, 90
Pittman, John, 1967, 68
Pitts, David, 1964
Piurowski, Paul, 1977, 78, 79, 80
Platt, Sam, 1978, 79, 80
Player, Scott, 1991
Polak, Nat, 1951, 52
Pope, Edwin, 1965, 66
Pope, Melvin, Jr., 1957
Ponder, David, 1980, 81, 82, 83
Porter, Dave, 1974, 75, 76
Pounds, Greg, 1972, 73
Powell, Cliff, 1950
Powell, Don, 1952, 53, 54, 55
Prescott, Billy, 1976
Prestwood, Tom, 1972
Prinzi, Vic, 1954, 55, 56, 58
Prior, Brad, 1976
Pritchett, Ed, 1963, 64, 65
Proctor, C.N., 1947
Proctor, William Lee, 1955

Q-R
Quigley, Bill, 1947, 48
Quilley, Ed, 1947
Quinn, John, 1949
Ragans, Bill, 1987, 88, 89, 90
Ragins, Smokey, 1973, 74, 75
Rainey, Reese, 1971
Ramsey, Greg, 1977, 78, 79
Ratliff, Floyd, 1967
Ratliff, Ron, 1970, 71, 72, 73
Rebol, Todd, 1992, 93
Reddick, Ernie, 1948, 49
Render, Ricky, 1981, 82, 83
Rendina, Mike, 1981, 82

Renn, Bobby, 1956, 57, 58
Restivo, Sam, 1981, 82, 83
Reynolds, Burt, 1954
Reynolds, Detroit, 1973, 74, 75, 76
Rhodes, Bill, 1966, 67, 68
Rice, Barry, 1968, 69, 70
Rice, Beryl, 1968, 69, 70
Richardson, Bill, 1985
Richardson, Ed, 1977, 78, 79
Ridings, Jeff, 1974, 75, 76
Riggs, Marty, 1985, 86, 87
Riley, Eric, 1981, 83, 84
Riley, Phillip, 1993
Rimby, Bill, 1969, 70, 71
Riopelle, Jerry, 1983, 84
Riser, Butch, 1966
Risk, Alan, 1975, 76
Rivas, Vic, 1974, 75, 76
Roberson, James, 1991, 92, 93
Roberson, Ulysses, 1983, 84
Roberts, Dave, 1987, 88, 89, 90
Roberts, Gene, 1961, 62
Roberts, Marion, 1961, 62, 63
Roberts, Oscar, 1971, 72
Roberts, Pete, 1965, 66, 67
Robinson, Chuck, 1961, 62, 63
Robinson, Terry, 1985
Rodrigue, Ted, 1955, 56, 57
Roe, Ken, 1981, 82, 83
Rogers, Ramon, 1958, 59
Romea, Tony, 1958, 59, 60
Ross, Grady, 1989, 90
Ross, Keith, 1985, 86, 87, 88
Rountree, Phil 1947
Rushing, Tom, 1975, 76, 77
Russom, Kenneth, 1960, 61, 62
Rust, Benny, 1969, 70
Ryan, Eric, 1980, 81, 82

S
Salva, Mark, 1984, 85, 86, 87
Sammons, Mike, 1969, 70
Sanders, Deion, 1985, 86, 87, 88
Sanders, Terry, 1976, 77, 78, 79
Sanders, Tracy, 1985, 86, 87, 88
Sanders, Troy, 1989, 90, 91, 92
Sawyer, Bill, 1974, 75, 76
Sawyer, Corey, 1992, 93
Schilbrack, Scott, 1988
Schmelz, Bob, 1948, 49, 50, 51
Schmidt, Brian, 1975, 76, 77, 78
Schmidt, Derek, 1984, 85, 86, 87
Schomburger, Ron, 1954, 55, 56, 57
Schrenker, Dave, 1985, 86
Schuchts, Bart, 1986, 87
Scott, Arthur, 1977, 78, 79, 80
Scott, Carlton, 1984
Scott, Kendrick, 1992, 93
Scott, Stanley, 1983, 84, 85
Sellers, Don, 1960
Sellers, Mike, 1950, 51
Sellers, Ron, 1966, 67, 68
Senior, Corey, 1988
Sexton, Billy, 1973
Shaw, Bill, 1969, 70, 71, 72
Sheppard, John, 1956, 57, 58
Sherman, Travis, 1993
Shinholser, Jack, 1963, 64, 65
Shively, Randy, 1972
Shiver, Clay, 1992, 93
Shiver, Stan, 1985, 86, 87, 88
Shumann, Mike, 1974, 75, 77
Simmons, Ron, 1977, 78, 79, 80
Simpson, Carl, 1990, 91, 92
Sims, Jim, 1960, 61, 62
Singletary, J. Keith, 1975, 76
Slay, Steve, 1962
Slicker, Tom, 1960, 61, 62
Smiley, Anthony, 1983, 84
Smith, Abe, 1976, 77
Smith, Barry, 1970, 71, 72
Smith, Eric, 1991, 92, 93
Smith, Kelvin, 1987, 88, 89
Smith, Marquette, 1991, 93
Smith, Mike, 1978, 79, 80
Smith, Sammie, 1986, 87, 88
Smith, Tony, 1982, 83, 84, 85
Snell, David, 1970, 71, 72
Snipes, Roosevelt, 1983, 84
Snyder, Dave, 1961, 62, 63
Solomon, Jesse, 1984, 85
Southwood, Keith, 1984, 85
Sowers, Craig, 1970
Spain, Connell, 1993
Sparkman, Don, 1971, 72, 73
Spivey, John, 1957, 58, 59
Spooner, Phil, 1963, 64, 65
Staab, Ray, 1954
Stallworth, David, 1989, 90, 91
Stark, Jon, 1993
Stark, Rohn, 1978, 79, 80, 81
Stephens, John, 1964, 65, 66
Stevenson, Robert, 1989, 90, 91, 92
Stewart, Alan, 1987, 88, 89
Stewart, Mike, 1976, 77
Stiehl, Eric, 1984, 85, 86
Strickland, Larry, 1970, 71, 72
Strickland, Oliver, 1989
Strickler, Joe, 1969, 70, 71
Stockton, Andy, 1974, 75
Stockstill, Rick, 1979, 80, 81
Stokes, Jay, 1969, 70, 71
Strauss, Buddy, 1948, 49
Stroud, Todd, 1983, 84, 85
Sudder, Rich, 1992
Sumner, Avery, 1962, 63, 64
Sumner, Walter, 1966, 67, 68
Sutton, Lenny, 1986
Swantic, Len, 1953, 54, 55, 56
Swoszowski, Bob, 1958, 59, 60
Sytsma, Henry, 1962
Szczepanik, Vic, 1949, 50, 51, 52

T
Tanks, Michael, 1986, 87, 88, 89
Taylor, Henry, 1981, 82, 83, 84
Taylor, Jimmy Lee, 1951, 52, 53, 54
Taylor, Rick, 1983
Taylor, Thurston, 1965, 66, 67
Tensi, Steve, 1962, 63, 64
Terry, Nat, 1976, 77
Thames, Jon, 1973, 74, 75, 76
Thorpe, Al, 1947
Thomas, Curtis, 1985, 86
Thomas, Danny, 1968, 69
Thomas, Eric, 1983, 84, 85
Thomas, Gerry, 1991
Thomas, James, 1970, 71, 72
Thomas, Rudy, 1974, 75, 76
Thompson, Jim, 1982, 83, 84
Thompson, Ray, 1951
Thompson, Shelton, 1986, 87, 88, 89
Thompson, Weegie, 1981, 82, 83
Tillman, George, 1960
Tomberlin, Pat, 1985, 86, 87, 88
Trado, Jim, 1954
Trancygier, Ed, 1960, 61
Tully, Jack, 1947, 48
Turk, Richard, 1950, 51, 52
Turral, Eric, 1990, 91
Tuten, Rick, 1986, 87
Tyre, Bill, 1961, 62
Tyre, Lewis, 1992, 93
Tyson, Jim, 1968, 69, 70

U-V
Ulmer, Al, 1957, 58, 59
Unglaub, Kurt, 1976, 77, 78, 79
Urich, Bob, 1964, 65
Urquhart, Whitney, 1948, 49
Vanover, Tamarick, 1992, 93
Verbinski, Joe, 1959, 60, 61
Versprille, Pat, 1955, 56
Vohun, Frank, 1967, 68, 69
Voltapetti, Barry, 1980, 81

W
Wachtel, John 1961, 62, 63, 64
Walker, Clyde, 1975, 76, 77
Walker, Stan, 1967, 68, 69
Wall, Torledo, 1993
Wallace, Lou, 1957
Wallace, Ron, 1968, 69, 70
Wallace, Wade, 1978, 79
Waller, H.T. 1966
Ward, Charlie, 1989, 91, 92, 93
Warren, Scott, 1976, 77, 78, 79
Warren, Terry, 1984, 85, 86, 87
Warren, Tommy, 1968, 69, 70
Watson, John, 1947
Weaver, Billy, 1955, 56, 57
Wells, Chuck, 1985
Weldon, Casey, 1988, 89, 90, 91
Wesley, Gil, 1977, 78, 79
West, Tom, 1962, 63, 64
Wessel, Joe, 1982, 83, 84
Wetherell, T.K., 1965, 66, 67
Wettstein, Max, 1963, 64, 65
Wheeler, Tom, 1982, 83
Whigham, Frank, 1970, 71
White, Gaylon, 1984, 85, 86
White, Randy, 1985, 86, 87
White, Tom, 1969, 70
Whitehead, Bud, 1958, 59, 60
Whitehead, Willie, 1960
Whitehurst, Don, 1970, 71, 72
Whitmer, Bob, 1951
Whiting, Mike, 1978, 79, 80, 81
Whittington, David, 1988
Widner, Terry, 1982, 83
Williams, Alphonso, 1985, 86, 87, 88
Williams, Anthony, 1986
Williams, Blair, 1981, 82
Williams, Brian, 1981, 82, 83, 84
Williams, Dayne, 1986, 87, 88
Williams, Del, 1964, 65, 66
Williams, Dick, 1947
Williams, Eric, 1984, 85, 86, 87, 88
Williams, Isaac, 1982, 83, 84, 85
Williams, Phil, 1978, 79, 80, 81
Williams, Pooh Bear, 1993
Williams, Rhodney, 1993
Williams, Ricky, 1979, 80, 81, 82
Williams, Waldo, 1975, 76
Williamson, Larry, 1965, 66
Willis, Peter Tom, 1986, 88, 89
Wilmot, Horace, 1983
Wilson, Reinard, 1993
Wimberly, John, 1990, 92
Woodrich, Bob, 1950, 51, 52
Woodham, Wally, 1977, 78, 79
Woolford, Gary, 1975, 76
Wooten, Jerry, 1963
Wyche, John, 1987, 89, 90

X-Y-Z
Xanders, Brian, 1992
Yeldell, Bill, 1968
Yeomans, Tony, 1986, 87, 88, 89
Young, Tommy, 1981, 82
Zaffran, Ted, 1969, 70
Zion, Harvey, 1966, 67, 68

SEMINOLE ALL-AMERICANS

1962
Gene McDowell (LB) ..... AP (3)

1964
Fred Biletnikoff (SE) ..... AP (1), FWA (1), NEA (1), FN (1), NY NEWS (1), UPI (2), AFC (2), **NCAA**

1966
Del Williams (OG) ..... AP (2)

1967
Kim Hammond (QB) ..... AP (2), UPI (2)
Ron Sellers (FL) ..... AP (1), AFC (1), NEA (1), FN (1), UPI (2), FWA (2), **NCAA**

1968
Ron Sellers (FL) ..... AP (1), AFC (1), FN (1), SN (1), TIME (1), UPI (2), NEA (2), FWA (2)
Dale McCullers (LB) ..... NEA (1), AP (3)
Jack Fenwick (OL) ..... AP (HM)
Bill Cappleman (QB) ..... AP (HM)

1971
Rhett Dawson (WR) ..... AP (3)

1972
Larry Strickland (LB) ..... AP (HM)
Gary Huff (QB) ..... AFC (1), GRID (1), TIME (1), CH (1),CPFW (1), FN (2), UPI (2), AP (HM)
Barry Smith (WR) ..... AFC (1), CH (1), AP (2), UPI (2), US (2), FN (3)
James Thomas (DB) ..... TIME (1), CPFW (1), US (1)

1976
Ed Beckman (TE) ..... AP (HM)
John Thames (DT) ..... AP (HM)
Gil Wesley (C) ..... FN (3)

1977
Wade Johnson (OG) ..... AP (HM)
Willie Jones (DE) ..... AP (HM)
Larry Key (RB) ..... AP (HM)
Ron Simmons (MG) ..... AP (HM), FN (HM), FN (FR)
Nat Terry (DB) ..... AP (HM)

1978
Jackie Flowers (WR) ... AP (HM), SN (HM)
Nate Henderson (OT) ..... AP (HM)
Willie Jones (DE) ..... UPI (2), AP (HM), SN (HM)
Ron Simmons (MG) ..... FN (3), AP (HM)

1979
Monk Bonasorte (DB) ..... AP (3)
Jackie Flowers (WR) ..... UPI (2), FN (2)
Mike Good (OG) ..... AP (HM)
Jimmy Jordan (QB) ..... SN (HM)
Ron Simmons (MG) ..... AP (1), UPI (1), CAMP, FN (1), KOD, **NCAA**
Scott Warren (DE) ..... CH (1), AP (HM)
Gil Wesley (C) ..... CH (1)

1980
Monk Bonasorte (DB) ..... FN (2), AP (HM)
Bobby Butler (DB) ..... NEA (1), AP (3)
Greg Futch (OG) ..... AP (HM)
Reggie Herring (LB) ..... AP (2)
Ken Lanier (OT) ..... AP (2)
Mark Macek (OT) ..... AP (HM)
Paul Piurowski (LB) ..... AP (HM)
Ron Simmons (MG) ..... UPI (1), KOD, SN (1), FN (3), **NCAA**
Rohn Stark (P) ..... KOD, UPI (1), SN (1), FN (3)

1981
Greg Allen (TB) ..... FN (FR)
Garry Futch (DT) ..... AP (HM)
Tom McCormick (C) ..... AP (HM)
Rohn Stark (P) ..... SN (1), UPI (1), NEA (1), HI (1)
Barry Voltapetti (OT) ..... AP (HM)

1982
Greg Allen (TB) ..... AP (HM)
Alphonso Carreker (DT) ..... AP (HM)
Harvey Clayton (DB) ..... AP (HM)
Jamie Dukes (OG) ..... FN (FR)
Hassan Jones (WR) ..... FN (FR)
Tom McCormick (C) ..... AP (HM)
Isaac Williams (DL) ..... FN (FR)
Ricky Williams (RB) ..... AP (HM)
Tommy Young (LB) ..... AP (HM)

1983
Greg Allen (TB) ..... UPI (1), CAMP, FN (2), AP (3), **NCAA**
Alphonso Carreker (DT) ..... FN (3), AP (HM)
Tom McCormick (C) ..... AP (HM)
Herbert Harp (OL) ..... FN (HM)
Jamie Dukes (OG) ..... FN (HM)

1984
Greg Allen (TB) ..... CAMP, FN (1), UPI (2), AP (3)
Louis Berry (P) ..... AP (HM)
Jamie Dukes (OG) ..... FN (2), AP (HM)
Jessie Hester (WR) ..... AP (HM), FN (HM)
Derek Schmidt (KS) ..... AP (HM)
Henry Taylor (ILB) ..... AP (HM)

1985
Louis Berry (P) ..... AP (HM)
Jamie Dukes (OG) ..... CAMP, FWA (1), UPI (2), AP (2), FN (3), **NCAA**
Chip Ferguson (QB) ..... FN (FR-2)
Victor Floyd (TB) ..... AP (HM)
John Ionata (OT) ..... FN (HM), AP (HM)
Hassan Jones (WR) ..... AP (HM)
Pablo Lopez (OT) ..... FN (SO-3)
Martin Mayhew (CB) .. FN (HM), AP (HM)
Paul McGowan (ILB) ... FN (SO-2), AP (HM)
Gerald Nichols (DT) ..... AP (HM)
Derek Schmidt (KS) ..... UPI (HM), AP (HM)
Stan Shiver (SS) ..... FN (FR-2)
Pat Tomberlin (OG) ..... AP (HM)
Isaac Williams (OT) ... FN (HM), AP (HM)

1986
Louis Berry (P) ..... AP (HM)
Pat Carter (TE) ..... AP (HM)
Steve Gabbard (DT) ..... FN (SO-2)
Fred Jones (ILB) ..... AP (HM)
Jason Kuipers (OG) ..... FN (SO-3)
Paul McGowan (ILB) ..... AP (HM)
Gerald Nichols (DT) ..... AP (HM)
Deion Sanders (CB) ..... SN (1), AP (3), FN (SO), UPI (HM)
Derek Schmidt (KS) ..... AP (HM)
Sammie Smith (TB) ..... FN (FR)
Pat Tomberlin (OG) .. AP (HM), FN (SO-2)

1987
Pat Carter (TE) ..... SN (1), AP (2)
Herb Gainer (WR) ..... AP (HM)
Odell Haggins (NG) ..... AP (HM)
Eric Hayes (DT) ..... AP (HM)
Jason Kuipers (OG) ..... AP (HM)
Paul McGowan (ILB) ..... AP (1), SN (1), FN (1)
Deion Sanders (CB) ..... AP (1), UPI (1), FWA (1), SN (1), FN (1), CAMP, KOD, SH, **NCAA**
Derek Schmidt (KS) ..... AP (3)
Sammie Smith (TB) ..... AP (HM)
Pat Tomberlin (OT) ..... AP (3)
Terry Warren (OLB) ..... AP (HM)

1988
Terry Anthony (WR) ... AP (HM), SN (HM)
Chip Ferguson (QB) ... AP (HM), UPI (HM)
Steve Gabbard (DT) ..... AP (HM)
Odell Haggins (NG) ..... AP (2), SN (HM)
Joey Ionata (OT) ..... AP (HM)
Jason Kuipers (OG) ..... AP (HM)
Bruce LaSane (WR) ..... SN (HM)
Ronald Lewis (WR) ..... AP (HM), SN (HM)
Deion Sanders (CB) ..... AP (1), UPI (1), FWA (1), SN (1), FN (1), CAMP, KOD, **NCAA**
Stan Shiver (SS) ..... AP (HM)
Kelvin Smith (ILB) ..... AP (HM)
Sammie Smith (TB) ..... AP (HM)
Pat Tomberlin (OT) ..... AP (2), UPI (2), SN (2), FN (2), CAMP
Dayne Williams (FB) ..... SN (HM)

1989
Terry Anthony (WR) ..... SN (HM)
LeRoy Butler (CB) ..... AP (1), UPI (1), CAMP, SN (HM), **NCAA**
Kirk Carruthers (ILB) ..... SN (HM)
Dexter Carter (TB) ..... SN (HM)
Lawrence Dawsey (WR) ..... SN (HM)
Odell Haggins (NG) ..... KOD, CAMP, UPI (2), FN (2), SN (HM)

Eric Hayes (DT) ..... SN (HM), FN (3)
Ronald Lewis (WR) ..... SN (HM)
Michael Tanks (C) ..... AP (1), FWA (1), UPI (2), SN (HM)
Peter Tom Willis (QB) ..... UPI (HM), SN (HM)

1990

Terrell Buckley (CB) ..... AP (2), SN (2), FN (2)
Lawrence Dawsey (WR) ... AP (1), FWA (1), SN (2), FN (3)
Marvin Jones (ILB) ..... AP (3)

1991

Terrell Buckley (CB) ..... AP (1), UPI (1), KOD, FWA (1), CAMP, SN (1), FN (1), SH (1), **NCAA**
Kirk Carruthers (ILB) ..... UPI (HM)
Marvin Jones (ILB) ..... AP (1), UPI (1), FWA (1), CAMP, SN (1), SH (1), FN (3), **NCAA**
Amp Lee (TB) ..... CAMP, FN (3), SH (HM), UPI (HM)
Kevin Mancini (OT) ..... UPI (HM)
Patrick McNeil (OG) ..... FN (FR)
Casey Weldon (QB) ..... CAMP, FN (1), SH (1), AP (2), SN (2), UPI (HM)

1992

Derrick Brooks (OLB) ..... FN (SO)
Marvin Jones (ILB) ..... AP (1), UPI (1), KOD (1), FWA (1), CAMP, SN (1), SH (1), FN (1), CPFW (1), **NCAA**
Patrick McNeil (OG) ..... FN (SO)
Corey Sawyer (CB) ..... AP (2), FN (2), UPI (HM), FN (SO)
Robert Stevenson (OT) ... FN (2), UPI (HM)
Lewis Tyre (OG) ..... FN (FR)
Tamarick Vanover (WR/KR) ..... SN (1), CPFW (1), FN (FR)
Charlie Ward (QB) ..... AP (3), SN (2), UPI (HM), SH (HM)

1993

Derrick Alexander (DE) ..... FWA (1), UPI (2), AP (3), FN (SO)
Derrick Brooks (OLB) ..... AP (1), UPI (1), FWA (1), SH (1), KOD (1), CAMP (1), SN (1), FN (1), **NCAA**
Patrick McNeil (OG) ..... FN (3)
Corey Sawyer (CB) ..... CAMP, UPI (1), SN (1), FN (1), AP (2)
Clay Shiver (C) ..... FN (SO)
Tamarick Vanover (WR) ..... SN (2)
Charlie Ward (QB) ..... AP (1), UPI (1), FWA (1), SH (1), KOD (1), CAMP, SN (1), FN (1), **NCAA**

***KEY** — AP-Associated Press; UPI-United Press International; FN-Football News; AFC-American Football Coaches; NEA-Newspaper Enterprises Association; TIME-Time Magazine; NY NEWS-New York Daily News; SH-Scripps Howard; SN-Sporting News; FWA-Football Writers Association; KOD-Kodak; CAMP-Walter Camp; CPFW-College & Pro Football Weekly; GRID-Gridiron; HI-Hartford Insurance; CH-Churchmans; US-Universal Sports; NCAA-NCAA Consensus; (1) First Team; (2) Second Team; (3) Third Team; (HM) Honorable Mention; (FR) Freshman Team; (SO) Sophomore Team*

FSU'S CONSENSUS ALL-AMERICANS

1964
FRED BILETNIKOFF

1967
RON SELLERS

1979-80
RON SIMMONS

1983
GREG ALLEN

1985
JAMIE DUKES

1987-88
DEION SANDERS

1989
LEROY BUTLER

1991
TERRELL BUCKLEY

1991-92
MARVIN JONES

1993
DERRICK BROOKS

1993
CHARLIE WARD

ALL-ACC & OTHER HONORS

FSU'S ALL-ACC PICKS

1993 First Team

Clifton Abraham ..... CB
Derrick Alexander ..... DE
Ken Alexander ..... ILB
Derrick Brooks ..... OLB
Kez McCorvey ..... WR
Corey Sawyer ..... CB
Clay Shiver C
Charlie Ward ..... QB

Second Team

Sean Jackson ..... TB
Lonnie Johnson ..... TE
Patrick McNeil ..... OG

Third Team

Scott Bentley ..... PK
Devin Bush ..... SS
Chris Cowart ..... OLB
Jon Nance ..... NG
Lewis Tyre ..... OG
Tamarick Vanover ..... WR

1992 First Team

Derrick Brooks ..... OLB
Marvin Jones ..... ILB
Corey Sawyer ..... CB
Robert Stevenson ..... OT
Charlie Ward ..... QB

Second Team

Robbie Baker C
Leon Fowler ..... FS
Patrick McNeil ..... OG
Tamarick Vanover ..... WR

ALL-SOUTH INDEPENDENT

1968 First Team

Bill Cappleman ..... QB
John Crowe ..... DB
Jack Fenwick ..... OT
Dale McCullers ..... LB
Ron Sellers ..... FL

1969 First Team

Tom Bailey ..... RB
Bill Cappleman ..... QB
Bill Lohse ..... LB
Robert McEachern ..... DL
Tim Tyson ..... TE
Ron Wallace ..... DE

1970 First Team

Rhett Dawson ..... WR
Allen Dees C
Robert McEachern ..... DL
James Thomas ..... DB
Tommy Warren ..... QB

Honorable Mention

Tom Bailey ..... RB
Duane Correll ..... P
Frank Fontes ..... KS
Bill Lohse ..... LB
Eddie McMillian ..... DB

1971 First Team

Rhett Dawson ..... WR
Frank Fontes ..... KS
Gary Huff ..... QB
Larry Strickland ..... LB
Joe Strickler ..... DT
James Thomas ..... DB

Honorable Mention

Charles Hunt ..... DL
Bill Shaw ..... DL
Don Whitehurst ..... DL

1972 First Team

Phil Arnold ..... OG
Gary Huff ..... QB
Hodges Mitchell ..... RB
Gary Parris ..... TE
Barry Smith ..... WR
Larry Strickland ..... LB
Honorable Mention
James Thomas ..... DB

1973 Honorable Mention

Don Sparkman ..... OT

1974 First Team

Burt Cooper ..... LB
Mike Shumann ..... WR

Second Team

Joe Downey ..... P
Greg Johnson ..... DL
Larry Key ..... RB

Honorable Mention

Leon Bright ..... RB
Jeff Gardner ..... OG
Joe Goldsmith ..... TE

1975 First Team

Jeff Gardner ..... OG
Bobby Jackson ..... DB

Honorable Mention

Leon Bright ..... RB
Aaron Carter ..... LB
Willie Jones ..... DT
Larry Key ..... RB
Lee Nelson ..... DB
Mike Shumann ..... WR
Clyde Walker ..... QB

1976 First Team

Ed Beckman ..... TE
Jon Thames ..... OT

1977 First Team

Wade Johnson ..... OG
Willie Jones ..... DE
Larry Key ..... RB
Mike Shumann ..... WR
Nat Terry ..... DB

Second Team

Bill Duley ..... P
Ron Simmons ..... MG

Safety Devin Bush is determined to move up the All-ACC ladder to first team during his junior season.

1978 First Team
Jackie Flowers ..... WR
Mike Good ..... OG
Nate Henderson ..... OT
Willie Jones ..... DE
Ron Simmons ..... MG

Second Team
Dave Cappelen ..... KS
Jimmy Jordan ..... QB

1979 First Team
Jackie Flowers ..... WR
Mike Good ..... OG
Ken Lanier ..... OT
Scott Warren ..... DE
Ron Simmons ..... MG

Second Team
Monk Bonasorte ..... DB
Bobby Butler ..... DB
Dave Cappelen ..... PK
Reggie Herring ..... LB
Mark Lyles ..... RB

1980 First Team
Monk Bonasorte ..... DB
Bobby Butler ..... DB
Bill Capece ..... PK
Greg Futch ..... OG
Reggie Herring ..... LB
Ken Lanier ..... OT
Mark Macek ..... DT
Rohn Stark ..... P

Second Team
Garry Futch ..... DT
Paul Piurowski ..... LB
Sam Platt ..... RB

1981 First Team
Jarvis Coursey ..... DE
Tom McCormick C
Rohn Stark ..... P
Barry Voltapetti ..... OT

Second Team
Sam Childers ..... TE
Garry Futch ..... DT
James Harris ..... DB
Mike Whiting ..... RB
Greg Allen ..... RB

1982 First Team
Greg Allen ..... RB
Tom McCormick C
Alphonso Carreker ..... DT
Harvey Clayton ..... DB

Second Team
Larry Harris ..... DB
Jessie Hester ..... WR
Kelly Lowrey ..... QB
Ricky Render ..... OL
Ken Roe ..... LB
Ricky Williams ..... RB
Tommy Young ..... LB

1983 First Team
Greg Allen ..... RB
Alphonso Carreker ..... DT
Tom McCormick C

Second Team
Jamie Dukes ..... OG
John Ionata ..... OT
Weegie Thompson ..... WR

1984 First Team
Greg Allen ..... RB
Louis Berry ..... P
Jamie Dukes ..... OG
Jessie Hester ..... WR
Derek Schmidt ..... KS
Henry Taylor ..... ILB

Second Team
John Ionata ..... OT

1985 First Team
Jamie Dukes ..... OG
John Ionata ..... OT
Hassan Jones ..... WR
Derek Schmidt ..... KS
Paul McGowan ..... ILB
Isaac Williams ..... DT

Second Team
Pat Tomberlin ..... OG
Victor Floyd ..... TB
Martin Mayhew ..... CB
Gerald Nichols ..... DT

1986 First Team
Louis Berry ..... P
Gerald Nichols ..... DT
Pat Carter ..... TE
Paul McGowan ..... ILB
Deion Sanders ..... CB
Pat Tomberlin ..... OT

Second Team
Herb Gainer ..... WR
Fred Jones ..... ILB
Derek Schmidt ..... KS

1987 First Team
Pat Carter ..... TE
Eric Hayes ..... DT
Paul McGowan ..... ILB
Deion Sanders ..... CB
Derek Schmidt ..... KS
Sammie Smith ..... TB
Pat Tomberlin ..... OT
Terry Warren ..... OLB

Second Team
Odell Haggins ..... NG
Herb Gainer ..... SE
Jason Kuipers ..... OG

1988 First Team
Terry Anthony ..... WR
Pat Tomberlin ..... OT
Jason Kuipers ..... OG
Odell Haggins ..... NG
Deion Sanders ..... CB

Second Team
Ronald Lewis ..... WR
Joey Ionata ..... OT
Chip Ferguson ..... QB
Sammie Smith ..... TB
Steve Gabbard ..... DT
Kelvin Smith ..... ILB
Stan Shiver ..... SS

1989 First Team
Michael Tanks C
Peter Tom Willis ..... QB
John Brown ..... OT
Lawrence Dawsey ..... WR
Odell Haggins ..... NG
LeRoy Butler ..... CB
Kirk Carruthers ..... ILB

Second Team
Eric Hayes ..... DT
Shelton Thompson ..... OLB

1990 First Team
Lawrence Dawsey ..... WR
Terrell Buckley ..... CB
Marvin Jones ..... ILB
Amp Lee ..... TB
Mike Morris ..... OG

Second Team
Kirk Carruthers ..... ILB
Reggie Johnson ..... TE
Hayward Haynes ..... OG
Edgar Bennett ..... FB
Bill Ragans ..... SS

1991 First Team
Terrell Buckley ..... CB
Kirk Carruthers ..... ILB
Marvin Jones ..... ILB
Amp Lee ..... TB
Kevin Mancini ..... OT
Mike Morris ..... OG
Carl Simpson ..... DE
Casey Weldon ..... QB

Second Team
Edgar Bennett ..... FB
Howard Dinkins ..... OLB
Robert Stevenson ..... OT

LITTLE ALL-AMERICANS
1948 ..... Hugh Adams (T)
1949 ..... Hugh Adams (T)
1950 ..... Jerry Morrical (T)
1951 ..... Bill Dawkins (G)
1952 ..... Curt Campbell (E)
1954 ..... Al Makowiecki (G)

SEMINOLES IN THE NFL

Deion Sanders, Terrell Buckley, Lawrence Dawsey, Hassan Jones, Rohn Stark, Edgar Bennett and Amp Lee. Just a few of the many Seminoles who have traveled the well-worn path between Tallahassee and the National Football League since Bobby Bowden's arrival at Florida State in 1976.

Of 131 FSU players drafted since 1951, 77, or 59 percent, played under Bowden during his 18-year tenure at Florida State. Of those 72 Bowden draftees, 51 spent at least one complete season on an NFL roster.

Since the end of the 1987 season alone, a total of 40 Seminoles have been selected in the NFL draft. True to form, Florida State produced another bumper crop of talent in 1993, sending six players to the next league.

Those six were led by fullback William Floyd who entered the 1994 draft as a junior and was selected by the San Francisco 49ers with the 28th pick of the first round. Floyd was one of four offensive players taken in the NFL draft with senior tight end Lonnie Johnson the next highest pick as he was nabbed in the second round by the Buffalo Bills. Early entrant Corey Sawyer joined a legion of Seminole cornerbacks in the pros when Cincinnati selected him in the fourth round. Also going in that round was senior runningback Sean Jackson by Houston. Kevin Knox joined Johnson with the Bills in the sixth round, and defensive tackle Toddrick McIntosh was selected by the World Champion Dallas Cowboys in the seventh round.

The 1992 draft also sported six Seminoles getting the call from NFL teams, but the headliner was Marvin Jones who was selected higher than any Seminole has ever been. Jones, the 1992 Lombardi and Butkus Award winner, was selected with the fourth overall pick elevating him above Deion Sanders and Terrell Buckley who were both taken with the fifth overall pick.

Since 1969, when Ron Sellers became FSU's first first-rounder, 12 Tribe football players have been NFL first round selections. Twice, Florida State has had two players selected in the first round. The 1973 draft saw FSU career touchdown reception leader Barry Smith and free safety J.T. Thomas chosen first by the Green Bay Packers and Pittsburgh Steelers, respectively. Thomas would go on to play in three Super Bowls with the Steelers during his eight-year career. More recently, All-America cornerback Deion Sanders and single season rushing leader Sammie Smith went in the first round of the 1989 draft to the Atlanta Falcons and Miami Dolphins, respectively.

It hasn't always been the first, or even second, round Seminoles who have made the greatest impression on the NFL. Jesse Solomon and Garth Jax are examples of late round selections who are still in the league after nine years. Offensive lineman Jamie Dukes and punter Rick Tuten were never drafted, but signed free agent contracts and have enjoyed successful pro careers. Marion Butts, who lagged in the shadows of Smith at FSU, was drafted in the seventh round in 1989 and has become an NFL Pro Bowl player.

In 1992, 12 of Florida State's 23 seniors were drafted or signed free agent contracts. Of those, six players spent all or part of the next season on a professional roster. The Tribe's entire 1991 starting backfield was drafted — tailback Amp Lee (San Francisco) in the second round, fullback Edgar Bennett (Green Bay) and quarterback Casey

Weldon (Philadelphia) in the fourth. They were joined by former Seminole teammates Terrell Buckley (Green Bay), Howard Dinkins (Atlanta) and Brad Johnson (Minnesota) in making FSU's 1992 draft class one of its most successful. The total number of Seminole alumni in the NFL, counting the 1994 draftees as members, is 41.

Without a doubt, FSU's greatest pro ever was Oakland Raiders wide receiver Fred Biletnikoff, a 1964 All-American at Florida State who starred for 13 seasons with the Silver and Black and made the Pro Bowl four times during a five-year span. Biletnikoff played in nine AFL/AFC title games and a pair of Super Bowls, earning Most Valuable Player honors in Super Bowl XI. In 1988, he became the first former Seminole elected to the Pro Football Hall of Fame.

Florida State continues to build on its reputation as "Cornerback U." with its professional draft choices. A listing of former Seminoles in the NFL by position shows that Florida State has sent more defensive backs to the league than any other position. Nineteen FSU grads have roamed the secondary for professional teams. They may have had to cover one of 16 former Seminoles who played receiver in the pros. There have been 12 defensive linemen and 11 FSU linebackers in professional football.

A total of 14 NFL running backs wore the Garnet and Gold, while eight offensive linemen went to Florida State. Eight tight ends and eight former FSU quarterbacks made it at least one season in pro football.

Entering 1994, 25 former Seminoles are on professional rosters and several have had long and illustrious careers, including defensive back Bobby Butler of the Atlanta Falcons and Denver Broncos offensive lineman Ken Lanier, both of whom recently retired after 12 years in the league. Over the years, nine former Seminoles have played in Super Bowls. Six former FSU stars, including two sport standout Deion Sanders, have been selected to the Pro Bowl.

In the history of college football, few programs can boast of seven consecutive top five national finishes. Yet, nothing speaks louder of Florida State's success during this span than the number of Seminoles that have "graduated" to the National Football League.

1994 FSU PROFESSIONAL SIGNINGS

PLAYER	ROUND	TEAM
William Floyd, FB	1st	San Francisco 49ers
Lonnie Johnson, TE	2nd	Buffalo Bills
Corey Sawyer, CB	4th	Cincinnati Bengals
Sean Jackson, TB	4th	Houston Oilers
Kevin Knox, WR	6th	Buffalo Bills
Toddrick McIntosh, DT	7th	Dallas Cowboys
Ken Alexander, ILB	Free Agent	Kansas City Chiefs
Matt Frier, WR	Free Agent	Chicago Bears

CURRENT NFL ROSTERED PLAYERS

Shannon Baker ..... Indianapolis Colts
Edgar Bennett ..... Green Bay Packers
Terrell Buckley ..... Green Bay Packers
LeRoy Butler ..... Green Bay Packers
Marion Butts ..... New England Patriots
Dexter Carter ..... San Francisco 49ers
Pat Carter ..... Los Angeles Rams
Lawrence Dawsey ... Tampa Bay Buccaneers
Howard Dinkins ..... Atlanta Falcons
Dan Footman ..... Cleveland Browns
Reggie Freeman ..... New Orleans Saints
Jessie Hester ..... Indianapolis Colts
Garth Jax ..... Arizona Cardinals
Brad Johnson ..... Minnesota Vikings
Reggie Johnson ..... Denver Broncos
Marvin Jones ..... New York Jets
Amp Lee ..... Minnesota Vikings
Ronald Lewis ..... Green Bay Packers
Martin Mayhew ... Tampa Bay Buccaneers
Sterling Palmer ..... Washington Redskins
Deion Sanders ..... Atlanta Falcons
Carl Simpson ..... Chicago Bears
Rohn Stark ..... Indianapolis Colts
Rick Tuten ..... Seattle Seahawks
Casey Weldon ..... Tampa Bay Buccaneers

FSU CONSENSUS ALL-ROOKIE SELECTIONS

Bobby Jackson ..... New York Jets 1987
Alphonso Carreker .... Green Bay Packers 1984
Lawrence Dawsey .. Tampa Bay Buccaneers 1991

FSU SUPER BOWL PARTICIPANTS

Fred Biletnikoff ..... Oakland Raiders 1968, 1977
J.T. Thomas ..... Pittsburgh Steelers 1974, 1975, 1979
Willie Jones ..... Oakland Raiders 1980
Dennis McKinnon ..... Chicago Bears 1985
Ken Lanier ..... Denver Broncos 1986, 1987, 1988, 1989
Zeke Mowatt ..... New York Giants 1986
Alphonso Carreker .... Denver Broncos 1989
Rick Tuten ..... Buffalo Bills 1991
Martin Mayhew ..... Washington Redskins 1992

FSU'S PRO BOWL SELECTIONS

Fred Biletnikoff ..... Oakland Raiders 1971, 72, 74, 75
J.T. Thomas ..... Pittsburgh Steelers 1978
Rohn Stark ..... Indianapolis Colts 1986, 87, 91, 93
Marion Butts ..... San Diego Chargers 1991
Deion Sanders ..... Atlanta Falcons 1992, 93, 94
LeRoy Butler ..... Green Bay Packers 1994

FLORIDA STATE ALL-TIME NFL LIST

PLAYER	TEAM (YEARS)	DRAFT ROUND
Allen, Greg (RB)	Cleveland Browns (1985); Tampa Bay Buccaneers (1986)	2nd (1985)
Amman, Richard (DE)	Baltimore Colts (1972-73)	10th (Dallas-1972)
Anthony, Terry (WR)	Tampa Bay Buccaneers (1990-92)	11th (1990)
Avezzano, Joe (C)	New England Patriots (1966)	6th (1966)
Bailey, Tom (RB)	Philadelphia Eagles (1971-74)	10th (1971)
Baker, Shannon (WR)	Atlanta Falcons (1993); Indianapolis Colts (1993-)	8th (1993)
Beckman, Ed (TE)	Kansas City Chiefs (1977-84)	Free Agent
Bennett, Edgar (FB)	Green Bay Packers (1992-)	4th (1992)
Berry, Louis (P)	Atlanta Falcons (1987)	Free Agent
Biletnikoff, Fred (WR)	Oakland Raiders (1965-78)	2nd (1968)
Bright, Leon (RB)	New York Giants (1981-83); Tampa Bay Buccaneers (1984-85)	Free Agent
Buckley, Terrell (CB)	Green Bay Packers (1993-)	1st (1993)
Butler, Bobby (CB)	Atlanta Falcons (1981-93)	1st (1981)
Butler, LeRoy (CB)	Green Bay Packers (1990-)	2nd (1990)
Butts, Marion (RB)	San Diego Chargers (1989-93); New England Patriots (1994-)	7th (1989)
Capece, Bill (KS)	Tampa Bay Buccaneers (1981-83)	12th (Oilers-1981)
Cappleman, Bill (QB)	Minnesota Vikings (1970); Detroit Lions (1973)	2nd (1970)
Carreker, Alphonso (DT)	Green Bay Packers (1984-88); Denver Broncos (1989-93)	1st (1984)
Carroll, Duane (P)	Dallas Cowboys (1974); Los Angeles Rams (1975); New York Jets (1976-77); St. Louis Cardinals (1977)	Free Agent
Carter, Dexter (RB)	San Francisco 49ers (1990-)	1st (1990)
Carter, Pat (TE)	Detroit Lions (1988); Los Angeles Rams (1989-)	2nd (1988)
Clayton, Harvey (CB)	Pittsburgh Steelers (1983-86); New York Giants (1987)	Free Agent
Coffield, Randy (LB)	Seattle Seahawks (1976); New York Giants (1978-79)	10th (1976)
Cooper, Bert (LB)	Tampa Bay Buccaneers (1976)	12th (Jets-1975)
Curchin, Jeff (OL)	Chicago Bears (1970); Buffalo Bills (1972)	6th (1970)
Dawsey, Lawrence (WR)	Tampa Bay Buccaneers (1991-)	3rd (1991)
Dawson, Bill (LB/TE/DE)	New England Patriots (1965)	19th (1964)
Dawson, Rhett (WR)	Houston Oilers (1972); Minnesota Vikings (1973)	10th (1972)
Dinkins, Howard (OLB)	Atlanta Falcons (1992-)	3rd (1992)
Dodge, Dedrick (DB)	Seattle Seahawks (1991-93)	Free Agent
Dukes, Jamie (OL)	Atlanta Falcons (1986-93)	Free Agent
Feamster, Tom (T)	Baltimore Colts (1956)	Free Agent
Fenner, Lane (WR)	San Diego Chargers (1968)	7th (1968)
Floyd, Victor (RB)	San Diego Chargers (1989)	11th (1989)
Footman, Dan (DE)	Cleveland Browns (1993-)	2nd (1993)
Freeman, Reggie (DE)	New Orleans Saints (1993-)	2nd (1993)
Gabbard, Steve (OT)	Philadelphia Eagles (1989); Green Bay Packers (1991)	Free Agent
Gaydos, Kent (WR)	Green Bay Packers (1975)	12th (Raiders-72)
Glass, Chip (TE)	Cleveland Browns (1969-73); New York Giants (1974)	3rd (1969)
Gray, Hector (DB)	Detroit Lions (1981-83)	Free Agent
Guthrie, Grant (K)	Buffalo Bills (1970-73)	6th (1970)
Haggins, Odell (NG)	San Francisco 49ers (1990-91); Buffalo Bills (1992)	9th (1990)
Hammond, Kim (QB)	Miami Dolphins (1968); New England Patriots (1968-70)	6th (1968)
Hayes, Eric (DT)	Seattle Seahawks (1990-92)	5th (1990)
Hendley, Jim (C)	Atlanta Falcons (1987)	Free Agent
Hermann, Dick (LB)	Oakland Raiders (1965)	Free Agent
Hester, Jessie (WR)	Los Angeles Raiders (1985-87); Atlanta Falcons (1988); Indianapolis Colts (1990-)	1st (1985)
Hester, Ron (LB)	Miami Dolphins (1982-84)	6th (1982)
Huff, Gary (QB)	Chicago Bears (1973-77); Tampa Bay Buccaneers (1977-78); San Francisco 49ers (1980)	2nd (1973)
Hunt, Charles (LB)	San Francisco 49ers (1973); Tampa Bay Buccaneers (1976)	10th (1973)
Jackson, Bobby (DB)	New York Jets (1978-85)	6th (1978)
Jax, Garth (LB)	Dallas Cowboys (1986-88); Arizona Cardinals (1989-)	11th (1986)
Johnson, Brad (QB)	Minnesota Vikings (1992-)	9th (1992)
Johnson, Greg (DT)	Chicago Bears (1977); Tampa Bay Buccaneers (1977); Baltimore Colts (1977)	5th (Eagles-1977)

PLAYER	TEAM (YEAR)	DRAFT ROUND
Johnson, Reggie (TE)	Denver Broncos (1991-)	2nd (1991)
Jones, Hassan (WR)	Minnesota Vikings (1986-93); Kansas City Chiefs (1993-)	5th (1986)
Jones, Fred (LB)	Kansas City Chiefs (1987)	Free Agent
Jones, Marvin (ILB)	New York Jets (1993-)	1st (1993)
Jones, Willie (DE)	Oakland Raiders (1979-82)	2nd (1979)
Kimber, Bill (DE)	New York Giants (1959-60); New England Patriots (1961)	Free Agent
Kinderman, Keith (RB)	San Diego Chargers (1963-64); Houston Oilers (1965-68)	3rd (1963)
Lanier, Ken (OT)	Denver Broncos (1981-92)	5th (1981)
Lee, Amp (TB)	San Francisco 49ers (1992-93); Minnesota Vikings (1994-)	2nd (1992)
Lewis, Ronald (WR)	San Francisco 49ers (1990-91); Green Bay Packers (1992-)	3rd (1990)
Mack, Kim (DB)	Seattle Seahawks (1987)	Free Agent
Majors, Joe (DB)	Houston Oilers (1960)	Free Agent
Mankins, Jim (RB)	Atlanta Falcons (1967)	12th (Packers-66)
Mayhew, Martin (CB)	Washington Redskins (1989-92); Tampa Bay Buccaneers (1993-)	10th (Bills-1988)
McCullers, Dale (LB)	Miami Dolphins (1969)	12th (Rams-1969)
McKinnon, Dennis (WR)	Chicago Bears (1983-89); Dallas Cowboys (1990); Miami Dolphins (1990-91)	Free Agent
McLean, Scott (LB)	Dallas Cowboys (1983)	Free Agent
McManus, Danny (QB)	Kansas City Chiefs (1988)	11th (1988)
McMillan, Eddie (CB)	Los Angeles Rams (1973-75); Seattle Seahawks (1976-77/Expansion Draft); Buffalo Bills (1978)	4th (1973)
Meserolt, Mark (T)	New Orleans Saints (1978)	Free Agent
Moss, Anthony (LB)	New York Giants (1991)	5th (1991)
Mowatt, Zeke (TE)	New York Giants (1983-89); New England Patriots (1990-91)	Free Agent
Murdock, Les (K)	New York Giants (1967)	Free Agent
Nelson, Lee (DB)	St. Louis Cardinals (1976-85)	15th (1976)
Nichols, Gerald (DT)	New York Jets (1987-90); Tampa Bay Buccaneers (1991-93)	7th (1987)
Paige, Lee (DB)	Tampa Bay Buccaneers (1987)	Free Agent
Palmer, Sterling (DE)	Washington Redskins (1993-)	4th (1993)
Parris, Gary (TE)	San Diego Chargers (1973-74); Cleveland Browns (1975-78); St. Louis Cardinals (1979-80)	15th (1973)
Pander, David (DT)	Dallas Cowboys (1985)	Free Agent
Renn, Bobby (DB/WR)	New York Jets (1961)	Free Agent
Romeo, Tony (TE)	Kansas City Chiefs (1961); New England Patriots (1962-67)	19th (Wash-1961)
Sanders, Deion (CB)	Atlanta Falcons (1989-93)	1st (1989)
Scott, Stanley (DE)	Miami Dolphins (1987)	Free Agent
Sellers, Ron (WR)	New England Patriots (1969-71); Dallas Cowboys (1972); Miami Dolphins (1973)	1st (1969)
Shumann, Mike (WR)	San Francisco 49ers (1978-79); Tampa Bay Buccaneers (1980); San Francisco 49ers (1981); St. Louis Cardinals (1982-83)	Free Agent
Simpson, Carl (DE)	Chicago Bears (1993-)	2nd (1993)
Smith, Barry (WR)	Green Bay Packers (1973-75); Tampa Bay Buccaneers (1976/Expansion Draft)	1st (1973)
Smith, Sammie (RB)	Miami Dolphins (1989-91); Denver Broncos (1992)	1st (1989)
Solomon, Jesse (LB)	Minnesota Vikings (1986-89); Dallas Cowboys (1990); Tampa Bay Buccaneers (1991-92); Atlanta Falcons (1993)	12th (1986)
Stark, Rohn (P)	Indianapolis Colts (1982-)	2nd (1982)
Summer, Walt (DB)	Cleveland Browns (1969-74)	7th (1969)
Tensi, Steve (QB)	San Diego Chargers (1965-66); Denver Broncos (1967-70)	4th (1965)
Terry, Nat (DB)	Pittsburgh Steelers (1978); Detroit Lions (1978)	11th (1978)
Thomas, J.T. (FS)	Pittsburgh Steelers (1973-77, 79-81); Denver Broncos (1982)	1st (1973)
Thompson, Weegie (WR)	Pittsburgh Steelers (1984-89)	4th (1984)
Tomberlin, Pat (OT)	Indianapolis Colts (1989-91)	4th (1989)
Tuten, Rick (P)	Philadelphia Eagles (1989); Buffalo Bills (1990); Seattle Seahawks (1991-)	Free Agent
Weldon, Casey (QB)	Philadelphia Eagles (1992); Tampa Bay Buccaneers (1993-)	4th (1992)
Wettstein, Max (TE)	Denver Broncos (1966)	Free Agent
Whitehead, Bud (S)	San Diego Chargers (1961-68)	16th (1961)
Williams, Del (C)	New Orleans Saints (1967-73)	3rd (1967)
Willis, Peter Tom (QB)	Chicago Bears (1990-93)	3rd (1990)
Woolford, Gary (S)	New York Giants (1980)	6th (Oilers-1977)

SEMINOLE AWARD WINNERS

SEMINOLE RETIRED NUMBERS

Since Florida State University first fielded an intercollegiate football team 46 years ago, only four numbers have been retired. Those numbers — 17, 25, 34, and 50 — belonged to four of the greatest players in Florida State football history — Charlie Ward, Fred Biletnikoff, Ron Sellers and Ron Simmons.

FRED BILETNIKOFF

Biletnikoff played wide receiver at Florida State from 1961-64 under Head Coach Bill Peterson. He was FSU's first consensus All-American. As a senior, he ranked fourth in the nation with 57 receptions for 11 touchdowns, not including four touchdown catches in the Gator Bowl. Following his collegiate success, Biletnikoff went on to star for the Oakland Raiders of the National Football League for 14 years. During that time, he played in four Pro Bowls and was the Most Valuable Player of Super Bowl XI.

RON SELLERS

Sellers remains the most prolific receiver in FSU history. He held most of the NCAA receiving records from the end of his senior season in 1968 until 1987. A flanker for Florida State from 1966 to 1968, he accumulated 3,979 yards on 240 receptions. Sellers' career was marked by consistency, quality and quantity. He caught passes in 30 consecutive games, averaging 119.9 yards per game. Sellers also led Florida State to three bowl games during his playing days.

RON SIMMONS

The greatest defender in Florida State history, Ron Simmons' number 50 was retired in 1988. Simmons anchored the center of the defense that took FSU to a pair of Orange Bowl appearances in 1979 and 1980, resulting in FSU's highest national rankings ever at that time. A dominating noseguard and the Tribe's first two-time consensus All-American, Simmons seemed to camp out in opponents' backfields. He totalled 25 quarterback sacks and 44 tackles for loss — both Florida State records — during his career. He is the lone Seminole defender to have his number retired.

CHARLIE WARD

One of the most honored athletes in the history of college football, Charlie Ward's jersey was retired during a ceremony in Doak Campbell Stadium celebrating his Heisman Trophy. Ward led the Seminoles to the 1993 national championship and set 19 school and seven ACC records while starting two years at quarterback. A consensus All-American, Ward won over 30 individual awards in addition to the Heisman. In addition to becoming FSU's all-time total offense leader with 6,636 yards, he also has the highest completion rate for a career (62.3%) and lowest interception percentage (2.90). Ward set the FSU record for TD passes in a season with 27 in 1993. *(For more information on Ward, see **1993 Season In Review** section.)*

25 FRED BILETNIKOFF

WIDE RECEIVER, 1962-64
1988 NFL PRO FOOTBALL HALL OF FAME
1991 COLLEGE FOOTBALL HALL OF FAME

Fred Biletnikoff started catching passes in high school in Erie, Pa., continued at Florida State, and went on to star with the Oakland Raiders.

In 1964, Biletnikoff ranked fourth in the nation with 57 receptions for 11 touchdowns. The Seminoles' first consensus All-American, he capped a super year with four touchdown catches in the Gator Bowl.

Biletnikoff was drafted by the Oakland Raiders in the second round of the 1965 draft. He went on to make the AFL all-star team twice and was selected to four AFC-NFC Pro Bowls in five years. He played in nine AFL/AFC title games, two Super Bowls and was the MVP of Super Bowl XI.

When his 14-year professional career came to an end after the 1978 season, Biletnikoff had caught 589 passes for 8,974 yards and 76 touchdowns. The Raiders never had a losing season during Biletnikoff's tenure; he caught 40 or more passes in 10 straight years.

In 1988, he became the first Seminole inducted into the Professional Football Hall of Fame. Three years later, he joined Ron Sellers, as the only Florida State alumni in the College Football Hall of Fame.

34 RON SELLERS

WIDE RECEIVER, 1966-68
1988 COLLEGE FOOTBALL HALL OF FAME

In December of 1988, former Seminole great and 1968 consensus All-American Ron Sellers became the first FSU player inducted into the College Football Hall of Fame.

The Palm Beach, Fla. native owned the NCAA receiving records for over 20 years. From 1966-68, Sellers caught 212 passes for 3,598 yards for Florida

State. He averaged 119.9 yards per game and caught passes in a record 30 consecutive games. He had 18 100-yard receiving days and five 200-yard games. He still owns nearly every Florida State receiving record. Sellers caught 13 or more passes in a game seven times during his career.

The Seminoles played in three bowl games during the Sellers era. A player labeled "can't play, too fragile" by Coach Bill Peterson at first, Sellers was later called "simply the best college receiver I ever saw".

38 PAUL McGOWAN

INSIDE LINEBACKER, 1984-87
1987 BUTKUS AWARD WINNER

Calling the Butkus Award for linebackers, "the Heisman of the Bad Guys", FSU inside linebacker Paul McGowan accepted the award from Dick Butkus himself in December of 1987.

The 6-1, 230-pound McGowan won the award by a one-point margin over Ohio State's Chris Spielman. McGowan won the award based on a senior season in which he totalled 150 tackles, including 97 solo stops and 11 behind the line of scrimmage. He was named to the Associated Press, Sporting News and Football News first team All-America squads.

2 DEION SANDERS

CORNERBACK, 1985-88
1988 JIM THORPE AWARD

One of the best athletes ever to wear a Florida State uniform, cornerback Deion Sanders won the Jim Thorpe Award as the top defensive back of 1988.

Sanders collected the prize after a career which saw him gather 14 career interceptions, not including three in bowl games. In his junior and senior seasons, FSU went 11-1 with a pair of New Year's Day bowl wins. In 1988, Sanders ranked in the top 10 nationally with five interceptions in nine games. He was the nation's top punt returner, averaging 15.2 yards per return.

The Ft. Myers, Fla. native ranks third on the FSU career interceptions chart and holds most of the school's punt return records.

A three-sport star in football, baseball and track at Florida State, Sanders was fifth pick in the 1989 NFL draft by the Atlanta Falcons. He became a successful two-spot pro — elected to the Pro Bowl twice in football and starting in centerfield for the national league champion Atlanta Braves.

27 TERRELL BUCKLEY

CORNERBACK, 1989-91
1991 JIM THORPE AWARD WINNER

In 1991, Terrell Buckley capped the best season ever by a Florida State cornerback by becoming the second Seminole ever to win the Jim Thorpe Award.

A junior, Buckley blew away the Florida State record for interceptions with 12 in 1991. He intercepted passes in eight of FSU's 12 regular season contests to lead the country in pickoffs. Against Michigan in Ann Arbor, his interception and 40-yard return for a touchdown on the game's first play set the stage for a 51-31 Florida State win.

A native of Pascagoula, Miss., Buckley also demolished the Florida State career record with 21 INTs in just three seasons. His 470 career return yards broke an NCAA record that had stood since 1974. Following the year, Buckley entered the NFL draft and was selected by the Green Bay Packers with the fifth pick in the first round.

55 MARVIN JONES

INSIDE LINEBACKER, 1990-92
1992 BUTKUS AWARD WINNER
1992 LOMBARDI AWARD WINNER

The top player in the nation in 1992, Marvin Jones became the first Seminole to capture two national awards in the same year when he earned both the Butkus Award for linebackers and the Lombardi Award for linemen and linebackers following his junior season.

Florida State's third two-time consensus All-American, Jones tallied 111 tackles and seven tackles for loss in 1992 while leading the Seminoles to an 11-1 record. He made 10 or more tackles in nine games and finished fourth in ballotting for the Heisman Trophy.

He finished his career seventh on FSU's career tackle chart with 369, and third on the all-time list with 28 tackles for loss. A first team All-ACC choice out of Miami, Fla., Florida State tailored its nationally-ranked defense to Jones' strength in 1992.

Jones left Tallahassee after his junior season for the NFL, where he became the highest Seminole draft choice ever when he was selected fourth overall by the New York Jets.

Charlie Ward is only the second college football player in history to win the prestigious Sullivan Award.

AP WEEKLY RANKINGS

Florida State's ranking in the weekly Associated Press poll since it first received votes in 1962.

YEAR	WEEK OF	RANKED	RECORD
1962	Sept. 24	Other	1-0-1
1963	Sept. 23	Other	1-0-0
1964	Sept. 28	Other	2-0-0
	Oct. 5	Other	3-0-0
	Oct. 12	10	4-0-0
	Oct. 19	10	5-0-0
	Oct. 26	Other	5-1-0
	Nov. 2	Other	6-1-0
	Nov. 9	Other	6-1-0
	Nov. 16	Other	7-1-1
	Nov. 23	10	8-1-1
	Nov. 30	Other	8-1-1
1965	Preseason	Other	
	Oct. 18	Other	2-2-0
1966	Preseason	Other	
1967	Sept. 25	Other	0-1-1
	Oct. 23	Other	3-2-1
	Oct. 30	Other	4-2-1
	Nov. 6	Other	5-2-1
	Nov. 20	Other	6-2-1
	Nov. 27	Other	7-2-1
1968	Oct. 7	19	2-1-0
	Oct. 21	20	3-1-0
	Dec. 2	19	8-2-0
1971	Oct. 11	19	5-0-0
	Oct. 25	19	6-1-0
1972	Preseason	19	
	Sept. 11	20	1-0-0
	Sept. 18	17	2-0-0
	Sept. 25	16	3-0-0
	Oct. 2	13	4-0-0
1977	Oct. 24	20	5-1-0
	Oct. 31	15	6-1-0
	Nov. 7	16	7-1-0
	Nov. 14	13	8-1-0
	Nov. 28	19	8-2-0
Final '77 Poll			
	Jan. 1978	**14**	**10-2-0**
1978	Preseason	17	
	Sept. 11	16	1-0-0
	Sept. 18	13	2-0-0
	Sept. 25	10	3-0-0
	Oct. 2	18	3-1-0
	Oct. 9	15	4-1-0
1979	Preseason	19	
	Sept. 10	18	2-0-0
	Sept. 17	14	2-0-0
	Sept. 24	12	3-0-0
	Oct. 1	9	4-0-0
	Oct. 8	9	5-0-0
	Oct. 15	7	6-0-0
	Oct. 22	8	6-0-0
	Oct. 29	6	7-0-0
	Nov. 5	7	8-0-0
	Nov. 12	5	9-0-0
	Nov. 19	5	10-0-0
	Nov. 26	4	11-0-0
	Dec. 3	4	11-0-0
Final '79 Poll			
	Jan. 1980	**6**	**11-1-0**
1980	Preseason	13	
	Sept. 8	10	1-0-0
	Sept. 15	9	2-0-0
	Sept. 22	9	3-0-0
	Sept. 29	16	3-1-0
	Oct. 6	11	4-1-0
	Oct. 13	7	5-1-0
	Oct. 20	6	6-1-0
	Oct. 27	5	7-1-0
	Nov. 3	3	8-1-0
	Nov. 10	3	9-1-0
	Nov. 17	3	9-1-0
	Nov. 24	3	9-1-0
	Dec. 1	3	9-1-0
	Dec. 8	2	10-1-0
Final '80 Poll			
	Jan. 1981	**5**	**10-2-0**
1981	Preseason	19	
	Sept. 7	18	1-0-0
	Sept. 14	19	2-0-0
	Oct. 5	20	3-1-0
	Oct. 12	11	4-1-0
	Oct. 19	20	4-2-0
	Oct. 26	17	5-2-0
	Nov. 2	14	6-2-0
	Nov. 9	20	6-3-0
1982	Oct. 11	19	4-1-0
	Oct. 18	17	5-1-0
	Oct. 25	14	5-1-0
	Nov. 1	12	6-1-0
	Nov. 8	9	7-1-0
	Nov. 15	7	8-1-0
	Nov. 22	15	8-2-0
	Nov. 29	15	8-2-0
Final '82 Poll			
	Jan. 1983	**13**	**9-3-0**
1983	Preseason	7	
	Sept. 5	12	1-0-0
	Sept. 12	9	2-0-0
	Sept. 19	20	2-1-0
	Sept. 26	17	2-1-0
1984	Preseason	20	
	Sept. 3	20	1-0-0
	Sept. 10	18	1-0-0
	Sept. 17	15	2-0-0
	Sept. 24	9	3-0-0
	Oct. 1	6	4-0-0
	Oct. 8	9	4-0-1
	Oct. 15	15	4-1-1
	Oct. 22	15	5-1-1
	Oct. 29	15	5-1-1
	Nov. 5	14	6-1-1
	Nov. 12	17	6-2-1
	Nov. 19	15	7-2-1
	Nov. 26	12	7-2-1
Final '84 Poll			
	Jan. 1985	**17**	**7-2-2**
1985	Preseason	19	
	Sept. 2	17	1-0
	Sept. 9	7	2-0
	Sept. 16	6	2-0
	Sept. 23	4	3-0
	Sept. 30	4	4-0
	Oct. 7	4	4-0
	Oct. 14	13	4-1
	Oct. 21	11	5-1
	Oct. 28	10	6-1
	Nov. 5	16	6-2
	Nov. 12	15	7-2
	Nov. 19	14	8-2
	Nov. 26	12	8-3
	Dec. 3	18	8-3
Final '85 Poll			
	Jan. 1986	**15**	**9-3**
1986	Preseason	11	
	Sept. 1	11	1-0
	Sept. 8	15	1-1
	Sept. 15	15	1-1
	Sept. 22	20	1-1-1
	Oct. 28	20	4-1-2
Final '86 Poll			
	Jan. 1987	**Other**	**7-4-1**

1987	Preseason	8	
	Sept. 8	8	1-0
	Sept. 15	7	2-0
	Sept. 22	6	3-0
	Sept. 29	4	4-0
	Oct. 6	6	4-1
	Oct. 13	4	5-1
	Oct. 20	4	6-1
	Oct. 27	4	6-1
	Nov. 3	4	7-1
	Nov. 10	4	8-1
	Nov. 17	4	9-1
	Nov. 24	3	9-1
	Dec. 2	3	10-1
Final '87 Poll			
	Jan. 1988	**2**	**11-1**
1988	Preseason	1	
	Sept. 6	10	0-1
	Sept. 13	10	1-1
	Sept. 20	9	2-1
	Sept. 27	6	3-1
	Oct. 4	6	4-1
	Oct. 11	5	5-1
	Oct. 18	7	6-1
	Oct. 25	6	7-1
	Nov. 2	5	8-1
	Nov. 9	5	8-1
	Nov. 16	5	9-1
	Nov. 23	5	9-1
	Dec. 1	4	10-1
Final '88 Poll			
	Jan. 1989	**3**	**11-1**

1989	Preseason	6	
	Sept. 5	6	0-1
	Sept. 12	Other	0-2
	Sept. 19	Other	1-2
	Sept. 26	25	2-2
	Oct. 3	22	2-2
	Oct. 10	19	3-2
	Oct. 17	14	4-2
	Oct. 24	9	5-2
	Oct. 31	6	6-2
	Nov. 7	5	7-2
	Nov. 14	5	7-2
	Nov. 21	5	8-2
	Nov. 28	6	8-2
	Dec. 5	5	9-2
Final '89 Poll			
	Jan. 1990	**3**	**10-2**
1990	Preseason	4	
	Sept. 3	3	0-0
	Sept. 10	3	1-0
	Sept. 17	2	2-0
	Sept. 24	2	3-0
	Oct. 1	2	4-0
	Oct. 8	10	4-1
	Oct. 15	7	4-1
	Oct. 22	12	4-2
	Oct. 29	12	5-2
	Nov. 5	12	6-2
	Nov. 12	9	7-2
	Nov. 19	8	8-2
	Nov. 26	8	8-2
	Dec. 3	6	9-2
Final '90 Poll			
	Jan. 1991	**4**	**10-2**

When FSU huddled on the Meadowlands sideline in August, they were on their way to becoming only the eighth preseason #1 team to end as national champions.

1991	Preseason	1	
	Sept. 2	1	1-0
	Sept. 9	1	2-0
	Sept. 16	1	3-0
	Sept. 23	1	3-0
	Sept. 30	1	4-0
	Oct. 7	1	5-0
	Oct. 14	1	6-0
	Oct. 21	1	7-0
	Oct. 28	1	8-0
	Nov. 4	1	9-0
	Nov. 11	1	10-0
	Nov. 18	3	10-1
	Nov. 25	3	10-1
	Dec. 2	5	10-2
Final '91 Poll			
	Jan. 1992	**4**	**11-2**
1992	Preseason	5	
	Aug. 31	4	0-0
	Sept. 7	5	1-0
	Sept. 14	3	2-0
	Sept. 21	3	3-0
	Sept. 28	3	4-0
	Oct. 5	8	4-1
	Oct. 12	6	5-1
	Oct. 19	6	6-1
	Oct. 26	6	6-1
	Nov. 2	6	7-1
	Nov. 9	5	8-1
	Nov. 16	3	9-1
	Nov. 23	3	9-1
	Nov. 30	3	10-1
	Dec. 7	3	10-1
Final '92 Poll			
	Jan. 1993	**2**	**11-1**
1993	Preseason	1	
	Aug. 30	1	1-0
	Sept. 6	1	2-0
	Sept. 13	1	3-0
	Sept. 20	1	4-0
	Sept. 27	1	4-0
	Oct. 4	1	5-0
	Oct. 11	1	6-0
	Oct. 18	1	7-0
	Oct. 25	1	7-0
	Nov. 1	1	8-0
	Nov. 8	1	9-0
	Nov. 15	2	9-1
	Nov. 22	1	10-1
	Nov. 29	1	11-1
	Dec. 6	1	11-1
Final '93 Poll			
	Jan. 1994	**1**	**12-1**

YEAR-BY-YEAR RECORD

ED WILLIAMSON

(1947) 0-5-0

Ed Williamson was appointed Florida State's first coach just a few weeks before the inaugural football season. He had no stadium, no scholarships and no team name. With only 45 ex-high school players, his teams came close to winning three games that year, although it finished 0-5. Williamson was not paid for coaching the team.

1947 (0-5)	FSU	FOE
Stetson (H)	6	14
Cumberland (A)	0	6
Tennessee Tech (H)	6	27
Troy State (H)	6	36
Jacksonville State (H)	0	7
	18	**90**

DON VELLER

(1948-52) 31-12-1

Don Veller won 30 of his first 34 games as head coach at FSU before the Seminoles began playing a major college schedule. His overall record included an undefeated (8-0) season in 1950, the year the Tribe moved into Doak Campbell Stadium. Veller, who still resides in Tallahassee, owns the second highest winning percentage of FSU coaches (.716). He is credited with laying the early foundation for the FSU football program.

1948 (7-1)	FSU	FOE
Cumberland (H)	30	0
Erskine (A)	6	14
Millsaps (A)	7	6
Stetson (A)	18	7
Mississippi College (H)	26	6
Livingston State (H)	12	6
Troy State (A)	20	13
Tampa (H)**	33	12
	152	**64**

1949 (9-1)	FSU	FOE
Whiting Field (H)	74	0
Mississippi College (A)	33	12
Erskine (H)	26	7
Sewanee (A)	6	0
Stetson (H)	33	14
Livingston State (A)	6	13
Millsaps (H)**	40	0
Tampa (A)	34	7
Troy State (H)	20	0
CIGAR BOWL		
Wofford (N)	19	6
	291	**59**

1950 (8-0)	FSU	FOE
Troy State (A)	26	7
Randolph Macon (H)	40	7
Howard (H)	20	6
Newberry (A)	24	0
Sewanee (H)**	14	8
Stetson (A)	27	7
Mississippi College (H)	33	0
Tampa (H)	35	19
	219	**54**

1951 (6-2)	FSU	FOE
Troy State (H)	40	0
Miami (FL) (A)	13	35
Delta State (H)	34	0
Sul Ross State (H)	35	13
Stetson (H)**	13	10
Jacksonville Navy (A)	39	0
Wofford (H)	14	0
Tampa (H)	6	14
	194	**72**

1952 (1-8-1)	FSU	FOE
Louisiana Tech (H)	13	32
Louisville (H)	14	41
VMI (H)	7	28
N. Carolina State (A)	7	13
Stetson (N)	6	6
Mississippi So. (H)	21	50
Furman (H)**	0	9
Georgia Tech (A)	0	30
Wofford (A)	27	13
Tampa (H)	6	39
	101	**261**

SIDELINES

According to *Lindy's Football Magazine*, Florida State has replaced Clemson as the king of the hill in producing great defensive backs. With Seminole alumni LeRoy Butler, Derrick Dodge, Martin Mayhew, Deion Sanders, Terrell Buckley and now Corey Sawyer roaming the secondary in the NFL, it is little wonder that Florida State has become known as "Cornerback U."

TOM NUGENT

(1953-58) 34-28-1

Tom Nugent had a successful coaching stint at Florida State, as indicated by his 34-28-1 record in six years at the Seminole helm. Florida State participated in two bowl games during Nugent's tenure and his 1958 squad was the first FSU team to play Florida. Nugent also served as athletic director while head coach of the Seminoles.

1953 (5-5)	FSU	FOE
Miami (FL) (A)	0	27
Louisville (H)	59	0
Abilene Christian (H)	7	20
Louisiana Tech (A)	21	32
VMI (H)	12	7
Mississippi So. (A)	0	21
Furman (H)	7	14
Stetson (H)**	13	6
N. Carolina State (H)	23	13
Tampa (A)	41	6
	183	**146**

1954 (8-4)	FSU	FOE
Georgia (H)	0	14
Abilene Christian (H)	0	13
Louisville (A)	47	6
Villanova (H)	52	13
N. Carolina State (A)	13	7
Auburn (A)	0	33
VMI (A)	33	19
Furman (H)**	33	14
Stetson (A)	47	6
Mississippi So. (H)	19	18
Tampa (A)	13	0
SUN BOWL		
Texas Western (A)	20	47
	277	**190**

1955 (5-5)	FSU	FOE
N. Carolina State (H)	7	0
Miami (FL) (A)	0	34
Virginia Tech (H)	20	24
Georgia (H)	14	47
Georgia Tech (A)	0	34
Villanova (H)	16	13
Furman (A)	19	6
The Citadel (H)**	39	0
Mississippi So. (A)	6	21
Tampa (A)	26	7
	147	**186**

1956 (5-4-1)	FSU	FOE
Ohio (H)	47	7
Georgia (A)	0	3
Virginia Tech (H)	7	20
N. Carolina State (A)	14	0
Wake Forest (H)**	14	14
Villanova (A)	20	13
Miami (FL) (A)	7	20
Furman (H)	42	7
Mississippi So. (H)	20	19
Auburn (A)	7	13
	178	**116**

1957 (4-6)	FSU	FOE
Furman (H)	27	7
Boston College (A)	7	20
Villanova (A)	7	21
N. Carolina State (H)	0	7
Abilene Christian (H)	34	7
Virginia Tech (H)**	20	7
Miami (FL) (H)	13	40
Mississippi So. (A)	0	20
Auburn (H)	7	29
Tampa (A)	21	7
	136	**165**

1958 (7-4)	FSU	FOE
Tennessee Tech (H)	22	7
Furman (H)	42	6
Georgia Tech (A)	3	17
Wake Forest (H)	27	24
Georgia (N)	13	28
Virginia Tech (H)	28	0
Tennessee (A)	10	0
Tampa (H)**	43	0
Miami (FL) (A)	17	6
Florida (A)	7	21
BLUEGRASS BOWL		
Oklahoma State (N)	6	15
	218	**124**

PERRY MOSS

(1959) 4-6-0

Moss was one of two FSU coaches who spent only a year at the school. Midway through the 1959 season, reports were published that Moss would leave to join the Montreal Alouettes of the Canadian Football League. True to the reports, he departed after a brief year in Tallahassee.

1959 (4-6)	FSU	FOE
Wake Forest (H)	20	22
The Citadel (H)	47	6
Miami (FL) (H)	6	7
Virginia Tech (A)	7	6
Memphis State (A)	6	16
Richmond (A)	22	6
Georgia (A)	0	42
William & Mary (H)**	0	9
Florida (A)	8	18
Tampa (H)	33	0
	149	**132**

BILL PETERSON

(1960-70) 62-42-11

Bill Peterson took over a football program in deep trouble in 1960. When he left, 11 years and four bowl games later, he had become the most significant coach in the first 25 years of Florida State football. Under "Pete", the Seminoles went 62-42-11. The most memorable Peterson year was 1964, when the "Seven Magnificents" led Florida State to a 9-1-1 record and FSU's first ever win over Florida.

1960 (3-6-1)	FSU	FOE
Richmond (H)	28	0
Florida (A)	0	3
Wake Forest (H)	14	6
The Citadel (A)	0	0
Mississippi So. (A)	13	15
William & Mary	22	0
Kentucky (H)**	0	23
Miami (FL) (A)	7	25
Houston (H)	6	7
Auburn (A)	21	57
	111	**136**

1961 (4-5-1)	FSU	FOE
George Washington (H)	15	7
Florida (A)	3	3
Mississippi (A)	0	33
Georgia (H)	3	0
Richmond (H)	13	7
Virginia Tech (A)	7	10
Kentucky (A)	0	20
The Citadel (H)	44	8
Mississippi So. (H)**	0	12
Houston (A)	8	28
	93	**128**

1962 (4-3-3)	FSU	FOE
The Citadel (H)	49	0
Kentucky (A)	0	0
Furman (H)	42	0
Miami (FL) (A)	6	7
Georgia (A)	18	0
Virginia Tech (H)	20	7
Houston (H)**	0	7
Georgia Tech (A)	14	14
Florida (A)	7	20
Auburn (A)	14	14
	170	**69**

1963 (4-5-1)	FSU	FOE
Miami (FL) (H)	24	0
Texas Christian (H)	0	13
Wake Forest (H)	35	0
So. Mississippi (A)	0	0
Virginia Tech (H)	23	31
Furman (H)	49	6
Georgia Tech (A)	7	15
N. Carolina State (H)**	14	0
Auburn (A)	15	21
Florida (A)	0	7
	167	**93**

1964 (9-1-1)	FSU	FOE
Miami (FL) (A)	14	0
Texas Christian (A)	10	0
New Mexico State (H)	36	0
Kentucky (H)**	48	6
Georgia (A)	17	14
Virginia Tech (A)	11	20
So. Mississippi (H)	34	0
Houston (A)	13	13
N. Carolina State (H)	28	6
Florida (H)	16	7
GATOR BOWL		
Oklahoma (N)	36	19
	263	**85**

1965 (4-5-1)	FSU	FOE
Texas Christian (A)	3	7
Baylor (H)	9	7
Kentucky (A)	24	26
Georgia (H)	10	3
Alabama (A)	0	21
Virginia Tech (H)	7	6
Wake Forest (H)**	35	0
N. Carolina State (A)	0	3
Houston (H)	16	16
Florida (A)	17	30
	121	**119**

1966 (6-5)	FSU	FOE
Houston (H)	13	21
Miami (FL) (A)	23	20
Florida (H)	19	22
Texas Tech (A)	42	33
Mississippi State (H)	10	0

Virginia Tech (A)	21	23
South Carolina (A)	32	10
Syracuse (A)	21	37
Wake Forest (H)**	28	0
Maryland (H)	45	21
SUN BOWL		
Wyoming (N)	20	28
	274	**215**

1967 (7-2-2)	**FSU**	**FOE**
Houston (A)	13	33
Alabama (A)	37	37
N. Carolina State (H)	10	20
Texas A&M (A)	19	18
South Carolina (H)	17	0
Texas Tech (H)**	28	12
Mississippi State (H)	24	12
Memphis State (A)	26	7
Virginia Tech (H)	38	15
Florida (A)	21	16
GATOR BOWL		
Penn State (N)	17	17
	250	**187**

1968 (8-3)	**FSU**	**FOE**
Maryland (A)	24	14
Florida (H)	3	9
Texas A&M (H)	20	14
Memphis State (H)	20	10
South Carolina (A)	35	28
Virginia Tech (H)	22	40
Mississippi State (A)	27	14
N. Carolina State (A)	48	7
Wake Forest (H)**	42	24
Houston (N)	40	20
PEACH BOWL		
LSU (N)	27	31
	308	**211**

1969 (6-3-1)	**FSU**	**FOE**
Wichita State (H)	24	0
Miami (FL) (A)	16	14
Florida (A)	6	21
Tulsa (A)	38	20
Mississippi State (H)	20	17
South Carolina (H)**	34	9
Virginia Tech (A)	10	10
Memphis State (H)	26	28
N. Carolina State (H)	33	22
Houston (A)	13	41
	220	**182**

1970 (7-4)	**FSU**	**FOE**
Louisville (H)	9	7
Georgia Tech (A)	13	23
Wake Forest (H)	19	14
Florida (H)	27	38
Memphis State (A)	12	16
South Carolina (A)	21	13
Miami (FL) (A)	27	3
Clemson (H)	38	13
Virginia Tech (H)**	34	8
Kansas State (H)	33	7
Houston (N)	21	53
	254	**195**

LARRY JONES

(1971-73) 15-19-0

Larry Jones compiled a 15-19 record in three years as the Seminole head coach. In his first two seasons, the popular coach led his teams to a 15-8 record, but he is probably remembered most for the 1973 campaign, when his team did not win a game.

1971 (8-4)	**FSU**	**FOE**
So. Mississippi (N)	24	9
Miami (FL) (A)	20	17
Kansas (H)	30	7
Virginia Tech (A)	17	3
Mississippi State (H)**	27	9
Florida (A)	15	17
South Carolina (H)	49	18
Houston (A)	7	14
Georgia Tech (A)	6	12
Tulsa (H)	45	10
Pittsburgh (H)	31	13
FIESTA BOWL		
Arizona State (A)	38	45
	309	**174**

1972 (7-4)	**FSU**	**FOE**
Pittsburgh (A)	19	7
Miami (FL) (A)	37	14
Virginia Tech (H)	27	15
Kansas (A)	44	22
Florida (H)	13	42
Mississippi State (N)	25	21
Colorado State (H)**	37	0
Auburn (A)	14	27
Houston (H)	27	31
Tulsa (H)	23	21
South Carolina (A)	21	24
	287	**224**

1973 (0-11)	**FSU**	**FOE**
Wake Forest (A)	7	9
Kansas (H)	0	28
Miami (FL) (H)	10	14
Baylor (A)	14	21
Mississippi State (H)	12	37
Memphis State (H)**	10	13
San Diego State (A)	17	38
Houston (A)	3	34
Virginia Tech (A)	13	36
South Carolina (H)	12	52
Florida (A)	0	49
	98	**331**

DARRELL MUDRA

(1974-75) 4-18-0

Darrell Mudra was a successful coach before arriving at Florida State, and he was successful after he left. At FSU, Mudra inherited an 0-11 team and wasn't able to bring the program back to the glory years it enjoyed under Bill Peterson. Mudra coached from the press box instead of the sidelines.

1974 (1-10)	**FSU**	**FOE**
Pittsburgh (H)	6	9
Colorado State (H)	7	14
Kansas (A)	9	40
Baylor (H)	17	21
Alabama (A)	7	8
Florida (H)	14	24
Auburn (A)	6	38
Memphis State (A)	14	42
Miami (FL) (A)	21	14
Virginia Tech (H)**	21	56
Houston (H)	8	23
	130	**289**

1975 (3-8)	**FSU**	**FOE**
Texas Tech (A)	20	31
Utah State (H)	17	8
Iowa State (H)	6	10
Georgia Tech (A)	0	30
Virginia Tech (A)	10	13
Florida (A)	8	34
Auburn (H)	14	17
Clemson (A)	43	7
Memphis State (H)	14	17
Miami (FL) (H)**	22	24
Houston (A)	33	22
	187	**213**

SIDELINES

Florida State has been ranked in the Associated Press' Top 20 in an amazing 184 of the last 196 weekly polls. FSU has been listed in the nation's Top 10 in 95 of those polls and in the Top Five 69 times. In 1991, the Seminoles held the No. 1 ranking for a school record 12 straight weeks, from the preseason poll through November 18th. Last year, the Tribe spent all but one week at number one.

BOBBY BOWDEN

(1976-PRESENT) 166-46-3

Current Seminole Head Coach Bobby Bowden is a college football coaching legend and the top coach ever at Florida State with a winning percentage of .779 in 18 years at the school. He ranks second on the active coaching list in career victories with 239.

Bowden has taken the Florida State program to the top of college football, and completed his list of accomplishments when his Seminoles claimed the 1993 National Championship. Bowden's Seminoles have made 15 bowl appearances, including eight on New Year's Day. Florida State is currently riding an NCAA record 12-game unbeaten streak in bowl games which has given Bowden a 13-3-1 record overall in bowl games and a claim as the top bowl coach of all-time.

He is the only coach in the history of Division I college football to lead his team to seven straight 10-win seasons.

1976 (5-6)	FSU	FOE
Memphis State (A)	12	21
Miami (FL) (A)	0	47
Oklahoma (A)	9	24
Kansas State (H)	20	10
Boston College (A)	28	9
Florida (H)	26	33
Auburn (A)	19	31
Clemson (H)	12	15
So. Mississippi (H)**	30	27
N. Texas State (A)	21	20
Virginia Tech (H)	28	21
	205	**258**

1977 (10-2)	FSU	FOE
So. Mississippi (A)	35	6
Kansas State (A)	18	10
Miami (FL) (H)	17	23
Oklahoma State (A)	25	17
Cincinnati (H)	14	0
Auburn (H)	24	3
N. Texas State (H)**	35	14
Virginia Tech (H)	23	21
Memphis State (H)	30	9
San Diego State (A)	16	41
Florida (A)	37	9
TANGERINE BOWL		
Texas Tech (N)	40	17
	314	**170**

1978 (8-3)	FSU	FOE
Syracuse (A)	28	0
Oklahoma State (H)	38	20
Miami (FL) (A)	31	21
Houston (H)	21	27
Cincinnati (H)	26	21
Mississippi St. (A)	27	55
Pittsburgh (A)	3	7
So. Mississippi (A)	38	16
Virginia Tech (H)	24	14
Navy (H)**	38	6
Florida (H)	38	21
	312	**208**

1979 (11-1)	FSU	FOE
So. Mississippi (H)	17	14
Arizona State (N)	31	3
Miami (FL) (H)	40	23
Virginia Tech (A)	17	10
Louisville (A)	27	0
Mississippi State (H)	17	6
Louisiana State (A)	24	19
Cincinnati (A)	26	21
South Carolina (H)**	27	7
Memphis State (H)	66	17
Florida (A)	27	16
ORANGE BOWL		
Oklahoma (N)	7	24
	326	**160**

1980 (10-2)	FSU	FOE
Louisiana State (A)	16	0
Louisville (H)	52	0
East Carolina (H)	63	7
Miami (FL) (A)	9	10
Nebraska (A)	18	14
Pittsburgh (H)**	36	22
Boston College (H)	41	7
Memphis State (A)	24	3
Tulsa (H)	45	2
Virginia Tech (H)	31	7
Florida (H)	17	13
ORANGE BOWL		
Oklahoma (N)	17	18
	369	**103**

1981 (6-5)	FSU	FOE
Louisville (H)	17	0
Memphis State (H)	10	5
Nebraska (A)	14	34
Ohio State (A)	36	27
Notre Dame (A)	19	13
Pittsburgh (A)	14	42
Louisiana State (A)	38	14
Western Carolina (H)**	56	31
Miami (FL) (H)	19	27
So. Mississippi (H)	14	58
Florida (A)	3	35
	240	**286**

1982 (9-3)	FSU	FOE
Cincinnati (H)	38	31
Pittsburgh (H)	17	37
So. Mississippi (A)	24	17
Ohio State (A)	34	17
Southern Illinois (H)**	59	8
East Carolina (H)	56	17
Miami (FL) (A)	24	7
South Carolina (A)	56	26
Louisville (H)	49	14
Louisiana State (A)	21	55
Florida (H)	10	13
GATOR BOWL		
West Virginia (N)	31	12
	419	**254**

1983 (8-4)	FSU	FOE
East Carolina (H)	47	46
Louisiana State (A)	40	35
Tulane (A)*	28	34
Auburn (A)	24	27
Pittsburgh (A)	16	17
Cincinnati (H)**	43	17
Louisville (H)	51	7
Arizona State (A)	29	26
South Carolina (H)	45	30
Miami (FL) (H)	16	17
Florida (A)	14	53
PEACH BOWL		
North Carolina (N)	28	3
	381	**312**

1984 (7-3-2)	FSU	FOE
East Carolina (H)	47	17
Kansas (A)	42	16
Miami (FL) (A)	38	3
Temple (H)**	44	27
Memphis State (A)	17	17
Auburn (H)	41	42
Tulane (H)	27	6
Arizona State (A)	52	44
South Carolina (A)	26	38
Tennessee-Chatt. (H)	37	0
Florida (H)	17	27
CITRUS BOWL		
Georgia (N)	17	17
	405	**254**

1985 (9-3)	FSU	FOE
Tulane (A)	38	12
Nebraska (A)	17	13
Memphis State (H)	19	10
Kansas (H)	24	20
Auburn (A)	27	59
Tulsa (H)	76	14
North Carolina (A)	20	10

Miami (FL) (H)	27	35
South Carolina (H)	56	14
W. Carolina (H)**	50	10
Florida (A)	14	38
GATOR BOWL		
Oklahoma State (N)	34	23
	402	**248**

1986 (7-4-1)	**FSU**	**FOE**
Toledo (H)	24	0
Nebraska (A)	17	34
North Carolina (H)	10	10
Michigan (A)	18	20
Tulane (H)	54	21
Wichita State (H)	59	3
Louisville (A)	54	18
Miami (FL) (A)	23	41
South Carolina (A)	45	28
So. Mississippi (H)**	49	13
Florida (H)	13	17
ALL-AMERICAN BOWL		
Indiana (N)	27	13
	393	**218**

1987 (11-1-0)	**FSU**	**FOE**
Texas Tech (H)	40	16
East Carolina (A)	44	3
Memphis State (H)	41	24
Michigan State (A)	31	3
Miami (FL) (H)**	25	26
So. Mississippi (A)	61	10
Louisville (H)	32	9
Tulane (H)	73	14
Auburn (A)	34	6
Furman (H)	41	10
Florida (A)	28	14
FIESTA BOWL		
Nebraska (N)	31	28
	481	**163**

1988 (11-1-0)	**FSU**	**FOE**
Miami (A)	0	31
So. Mississippi (H)	49	13
Clemson (A)	24	21
Michigan State (H)	30	7
Tulane (A)	48	28
Georgia Southern (H)**	28	10
East Carolina (H)	45	21
Louisiana Tech (H)	66	3
South Carolina (A)	59	0
Virginia Tech (H)	41	14
Florida (H)	52	17
SUGAR BOWL		
Auburn (N)	13	7
	455	**172**

1989 (10-2-0)	**FSU**	**FOE**
So. Mississippi (N)	26	30
Clemson (H)	23	34
Louisiana State (A)	31	21
Tulane (H)	59	9
Syracuse (A)	41	10
Virginia Tech (A)	41	7
Auburn (H)	22	14
Miami (H)	24	10
South Carolina (H)**	35	10
Memphis State (H)	57	20
Florida (A)	24	17
FIESTA BOWL		
Nebraska (N)	41	17
	424	**199**

1990 (10-2-0)	**FSU**	**FOE**
East Carolina (H)	45	24
Georgia Southern (H)	48	6
Tulane (A)	31	13
Virginia Tech (H)	39	28
Miami (A)	22	31
Auburn (A)	17	20
Louisiana State (H)	42	3
South Carolina (A)	41	10
Cincinnati (H)**	70	21
Memphis State (N)	35	3
Florida (H)	45	30
BLOCKBUSTER BOWL		
Penn State (N)	24	17
	459	**206**

1991 (11-2-0)	**FSU**	**FOE**
Brigham Young (N)	44	28
Tulane (H)	38	11
Western Michigan (H)	58	0
Michigan (A)	51	31
Syracuse (H)	46	14
Virginia Tech (N)	33	20
Mid. Tenn. St. (H)**	39	10
Louisiana State (A)	27	16
Louisville (A)	40	15
South Carolina (H)	38	10
Miami (H)	16	17
Florida (A)	9	14
COTTON BOWL		
Texas A&M (N)	10	2
	449	**188**

1992 (11-1-0)	**FSU**	**FOE**
Duke (H)	48	21
Clemson (A)	24	20
N.C. State (A)	34	13
Wake Forest (H)	35	7
Miami (A)	16	19
North Carolina (H)	36	13
Georgia Tech (A)	29	24
Virginia (A)	13	3
Maryland (H)**	69	21
Tulane (H)	70	7
Florida (H)	45	24
ORANGE BOWL		
Nebraska (N)	27	14
	446	**186**

1993 (12-1-0)	**FSU**	**FOE**
Kansas (N)	42	0
Duke (A)	45	7
Clemson (H)	57	0
North Carolina (A)	33	7
Georgia Tech (H)	51	0
Miami (H)	28	10
Virginia (H)	40	14
Wake Forest (H)**	54	0
Maryland (A)	49	20
Notre Dame (A)	24	31
N.C. State (H)	62	3
Florida (A)	33	21
ORANGE BOWL		
Nebraska (N)	18	16
	536	**129**

**won by forfeit*
***Homecoming*

COACHES CUMULATIVE RECORDS

NAME	TENURE	YEARS	W- L- T	PCT.	FSU PTS	OPP PTS
Ed Williamson	1947	1	0- 5- 0	.000	18	90
Don Veller	1948-52	5	31-12- 1	.716	957	510
Tom Nugent	1953-58	6	34-28- 1	.548	1,139	927
Perry Moss	1959	1	4- 6- 0	.400	149	132
Bill Peterson	1960-70	11	62-42-11	.587	2,231	1,620
Larry Jones	1971-73	3	15-19- 0	.441	694	729
Darrell Mudra	1974-75	2	4-18- 0	.182	317	502
Bobby Bowden	1976-Present	18	166-46- 3	.779	6,914	3,664
8 COACHES	**1947-Present**	**47**	**316-176-16**	**.638**	**12,419**	**8,174**

BOWL GAMES IN REVIEW

1950 CIGAR BOWL

FLORIDA STATE 19
WOFFORD 6

TAMPA, Fla. (Jan. 2, 1950) - Red Parrish scored twice and Buddy Strauss rushed for 132 yards to give underdog Florida State a 19-6 win over Wofford in the Cigar Bowl.

The victory was a come-from-behind effort by the Seminoles as the Terriers scored only moments into the contest to make the score 6-0. That touchdown came when Wofford defenders blocked a Bo Manuel punt and recovered it in the end zone. The extra point attempt was no good.

For the balance of the first quarter, Florida State mounted several drives that stalled around midfield, while Wofford netted virtually nothing offensively. Early in the second period, however, Wofford had its first real threat. It died on the Seminoles' 16-yard line when Bill Dawkins intercepted a pass and returned it to the Terrier 20. Shortly after, Parrish bolted to the Tribe's initial touchdown to tie the score at six.

Late in the half, the Seminoles got cranked up again. Strauss busted up the middle for a 15-yard gain, and on interference penalty pushed Florida State into Wofford territory. On the next play, Parrish lofted a left-handed halfback pass to Norman Eubanks, who made a spectacular catch; the extra point sent the Seminoles to the locker room with a 13-6 lead.

The third period was a dogged defensive battle with no serious scoring threats. But in the final period, FSU pinned Wofford deep in its own territory with a 63-yard Manuel punt. After the Terriers fumbled on their own eight, the Seminoles were unable to cash in when Parrish came up a foot short on fourth down.

Unable to move the ball out of the deep hole, Wofford was forced to punt, giving the Seminoles excellent field position with only minutes remaining. This time Don Veller's team wasted no time cashing in. With only seconds showing on the clock, Parrish sliced in from the five and Florida State had a 19-6 upset victory.

FSU IN BOWLS YEAR-BY-YEAR

SEASON	BOWL	OPPONENT	SCORE
1949	Cigar	Wofford	19- 6
1954	Sun	Texas Western	20-47
1958	Bluegrass	Oklahoma State	6-15
1964	Gator	Oklahoma	36-19
1966	Sun	Wyoming	20-28
1967	Gator	Penn State	17-17
1968	Peach	Louisiana State	27-31
1971	Fiesta	Arizona State	38-45
1977*	Tangerine	Texas Tech	40-17
1979*	Orange	Oklahoma	7-24
1980*	Orange	Oklahoma	17-18
1982*	Gator	West Virginia	31-12
1983*	Peach	North Carolina	28- 3
1984*	Citrus	Georgia	17-17
1985*	Gator	Oklahoma State	34-23
1986*	All-American	Indiana	27-13
1987*	Fiesta	Nebraska	31-28
1988*	Sugar	Auburn	13- 7
1989*	Fiesta	Nebraska	41-17
1990*	Blockbuster	Penn State	24-17
1991*	Cotton	Texas A&M	10- 2
1992*	Orange	Nebraska	27-14
1993*	Orange	Nebraska	18-16

*Under Bobby Bowden

1955 SUN BOWL

TEXAS WESTERN 47
FLORIDA STATE 20

EL PASO, Texas (Jan. 1, 1955) - Florida State turnovers and defensive collapses in the second quarter allowed Texas Western to move well ahead and capture a 47-20 Sun Bowl victory.

With the score tied at seven at the end of the first period, the underdog Miners put together a magnificent 28-point quarter that buried the Seminoles on the steamy January afternoon. Texas Western quarterback John Griner ran the option to perfection, and the Seminoles, fighting a blinding sun and high altitude, couldn't keep pace.

After taking a 7-0 lead in the first four minutes of the game, the Seminoles allowed the Miners to tie the score late in the period. On the first play of the second quarter, Florida State fumbled on its own 24, and Texas Western needed only two plays to grab its first lead of the day. That touchdown came on a nifty run by Miner ace Jesse Whittenton.

Then, the flood gates opened. Tom Nugent's Seminoles made three more mistakes that led directly to Texas Western touchdowns, and the home-standing Miners eased into the locker room with a 34-7 advantage.

In the final half, the Miners ran the count to 41-7 before the Tribe scored again. Quarterback Len Swantic led a third quarter drive sparked by a 43-yard touchdown pass to Tom Feamster. But Western wasted no time in countering that Seminole score. On the next kickoff, Bob Forrest raced 95 yards for the final Miner touchdown of the day.

The Seminoles were able to tack on a final tally in the fourth period. Harry Massey hit Bill Odom on a 16-yard pass play for the score.

1958 BLUEGRASS BOWL

Oklahoma State 15
Florida State 6

LOUISVILLE, Ky. (Dec. 13, 1958) - A frantic fourth quarter comeback was not to be as Florida State couldn't fight off the bitter cold, and Oklahoma State went home with a 15-6 victory in the only Bluegrass Bowl ever played.

A crowd of just over 7,000 braved 10-degree weather for the first-ever meeting between the two schools. Players on both teams wore tennis shoes in an effort to combat the frozen turf. The Seminoles made their first national television appearance with a relatively obscure talent named Howard Cosell handling the broadcast.

Florida State got off to a good start, mounting two drives deep into OSU territory in the first quarter. Both times, the Seminoles came up empty-handed as field goal attempts from the 16 and 23 fell short.

Oklahoma State managed to dent the scoreboard early in the second quarter when halfback Duane Wood sprinted in from the Florida State 17.

Unable to get anything going in the second period, the Seminoles were forced to rely on defense. The last assault came in the final two minutes of the half. The Cowboys drove inside the Florida State five, but on a fourth down play with 1:15 left, FSU's Ron Hinson stopped Forrest Campbell one foot from paydirt. That sent the clubs to the locker room with the score 7-0, OSU.

Early in the third period, the Seminoles did themselves in with a pair of fumbles. The second set up the Cowboys at the Florida State 39. It took 10 plays, but Wood finally scored his second touchdown. His two-point conversion catch made it 15-0. Florida State added a late score, but it was not enough as OSU claimed a 15-6 win.

FLORIDA STATE BOWL RECORD

BOWL	W	L	T
All-American	1	0	0
Blockbuster	1	0	0
Bluegrass	0	1	0
Cigar	1	0	0
Citrus*	1	0	1
Cotton	1	0	0
Fiesta	2	1	0
Gator	3	0	1
Orange	2	2	0
Peach	1	1	0
Sugar	1	0	0
Sun	0	2	0
TOTAL	**14**	**7**	**2**

Formerly the Tangerine Bowl

1965 GATOR BOWL

Florida State 36
Oklahoma 19

JACKSONVILLE, Fla. (Jan. 2, 1965) - The brilliant passing combination of Steve Tensi and Fred Biletnikoff rewrote the Gator Bowl record book and gave the upstart Seminoles an impressive 36-19 victory over Oklahoma.

The Florida State victory will long be remembered as one of the greatest passing shows in college football history. Tensi completed 23-of-36 passes for 303 yards and five touchdowns while Biletnikoff hauled in 13 balls for 192 yards and four TDs. Both players signed professional contracts on the field at the completion of the game.

Oklahoma claimed the first break of the day as Tensi was intercepted in the first period. The Sooners marched to the Seminole 34, but on third down FSU defensive back Howard Ehler picked off an OU pass and sailed 63 yards for the game's initial touchdown. Later in the quarter, the Sooners came back to claim a 7-6 lead. That lead lasted only as long as it took the Tribe to move 90 yards.

Phil Spooner was instrumental in the drive and Tensi continued to pick apart the OU defense. From the 15, Tensi hit Biletnikoff for a 12-7 lead. Twice more before intermission, Tensi found Biletnikoff for touchdowns. The first score followed a George D'Alessandro fumble recovery, and the second came on a long drive against the clock. The halftime score was 24-7, FSU.

Early in the second half, Oklahoma recovered a Seminole fumble and cut the lead to 24-13, but as the third period drew to a close, the Seminoles executed an 82-yard drive. On the last play of the quarter, Tensi hit Don Floyd for the touchdown.

With 10 minutes left and the score 30-19, it was time for the Seminole defense to take over. The Sooners came up short on two late drives and FSU finally tacked on its final TD - a 14-yard Tensi-to-Biletnikoff connection that made the final 36-19.

1966 SUN BOWL

Wyoming 28
Florida State 20

EL PASO, Texas (Dec. 24, 1966) - Florida State's vaunted passing attack was not enough to overcome a stingy Wyoming defense, and the Seminoles lost 28-20 in their second try for a Sun Bowl title.

Though the Tribe got a couple of early breaks, it was the Cowboys who drew first blood. The initial score came on a Jim Kiick plunge, and the score stood 7-0 at the end of the first period. Florida State bounced back after Bill Moremen fell on a Vic Washington fumble to give FSU the ball at the Wyoming 49. From there, Kim Hammond found Ron Sellers for the tying touchdown.

The Seminoles managed to grab the lead shortly before halftime. This time Hammond hit T.K. Wetherell behind the Cowboy secondary for a 54-yard scoring strike. At the half, Florida State led 14-7.

It didn't take long for the Cowboys to tie the score. Early in the second half, Wyoming quarterback Rick Egloff found Jerry Marion for a 39-yard touchdown. Late in the third quarter, Wyoming went ahead to stay. Kiick, who gained 135 yards on 23 carries, rambled 43 yards to give the Cowboys a 21-14 lead.

Florida State made a last-ditch attempt to regain a part of the lead as time ticked away in the final quarter. Hammond hit Sellers in Wyoming territory. As the lanky receiver was hit, he fumbled the ball and it was recovered by teammate Chip Glass at the Cowboy five.

But the tenacious Wyoming defense held in the final three minutes.

Wyoming used a pair of 15-yard penalties and the running of Klick to drive to the FSU 14 in the waning minutes. Egloff scampered into the end zone for the final Cowboy touchdown and the 28-14 win.

1967 GATOR BOWL

FLORIDA STATE 17
PENN STATE 17

JACKSONVILLE, Fla. (Dec. 30, 1967) - Penn State jumped out to a commanding 17-point halftime lead before Florida State battled back in the second half to gain an exciting 17-17 tie.

The Seminoles received the opening kickoff, but their opening drive stalled at the Penn State 25. The Lions fumbled after one play, but an interception gave them the ball back, and they scored first on a 27-yard field goal by Tom Sherman in the closing minutes of the first quarter.

Late in the second period, Sherman passed 10 yards to Jack Curry for a touchdown. He came back to hit All-America tight end Ted Kwalick with seconds remaining in the half. The Seminoles were completely stopped before intermission as Penn State's defense kept Kim Hammond and his mates at bay.

The momentum changed in the second half, however. Penn State received the kick but was forced to punt. The Tribe drove quickly to the Lion one, but couldn't score. On the next series, the Lions gambled on fourth down at their own 15, and the Seminole defense held. Three plays later, Hammond passed to Ron Sellers for Florida State's first score.

When Lion halfback Charlie Pittman fumbled the ball on the kickoff, the Seminoles were back in business at the Penn State 22. Passes to Sellers and Bill Moremen moved the ball to the one. From there, Hammond took it on himself to cut the lead to 17-14.

With just over a minute to play in the game, Hammond directed a picture-perfect drive from the FSU 31 to the Penn State 15. There, Florida State was faced with a fourth-and-five situation with 17 seconds remaining. Coach Bill Peterson decided to go for the sure three points and a tie rather than risk a 17-14 loss. Grant Guthrie booted the field goal and the 1967 Gator Bowl had co-champions.

1968 PEACH BOWL

LOUISIANA STATE 31
FLORIDA STATE 27

ATLANTA, Ga. (Dec. 30, 1968) - Competing in its fourth consecutive bowl game, Florida State couldn't outscore Louisiana State and the Seminoles fell 31-27 in a soggy game that initiated Atlanta's Peach Bowl.

The Seminoles were considered a slight favorite going into the game. But as the teams took the field for pre-game warmups, rain began to fall and didn't let up until the final minutes of the contest played at Georgia Tech's Grant Field.

Despite the rain, the Seminoles wasted little time getting on the scoreboard. LSU won the toss, but the Tigers bobbled the ball on the kickoff and FSU's John Crowe pounced on it at the Tiger 36. Tom Bailey swept around right end on the game's first play from scrimmage and went all the way for the touchdown.

That was the only score of the first period, however, as heavy rain hampered both teams. In the first quarter, the Seminoles recovered two more LSU fumbles and intercepted a Tiger pass.

Early in the second quarter, Bill Cappleman capped a 75-yard drive with a 21-yard touchdown pass to Bill Gunter to give the Tribe a 13-0 lead. LSU's first score came midway through the second period on a 39-yard punt return. The Tigers added a 32-yard field goal in the waning minutes of the half to cut the Seminole lead to 13-10 at intermission.

The Tigers came roaring back in the third quarter, scoring a pair of touchdowns to take a 24-13 lead. But the Seminoles were not finished. A fourth quarter Cappleman-to-Sellers pass brought Florida State within five. With 6:15 left in the game, FSU went on top 27-24 on a Sellers catch and a two-point conversion pass from Cappleman to Chip Glass.

The Seminole lead was short-lived as LSU drove for the winning touchdown with 2:39 left in the game. The Tribe's last-ditch effort fell short when a fourth down pass intended for Sellers was tipped away in the final moments, leaving Florida State on the short end of a 31-27 score.

1971 FIESTA BOWL

ARIZONA STATE 45
FLORIDA STATE 38

TEMPE, Ariz. (Dec. 27, 1971) - In one of the most dazzling offensive shows in bowl history, Arizona State scored with 34 seconds left in the game to capture the first ever Fiesta Bowl, 45-38, before over 51,000 partisan fans in Sun Devil Stadium.

Florida State's initial drive stalled, and Arizona State wasted no time in grabbing a 7-0 lead. FSU's Barry Smith brought the kickoff back 49 yards, and like lightning, Gary Huff and his mates tied the score. Huff's passes put the Tribe at the one, and Paul Magalski got the touchdown.

Thirty-two points went on the board in the second quarter. The locals drew first blood, but a field goal by Frank Fontes moved the Seminoles within one at 14-13 as the momentum seemed to swing to Florida State. The Seminoles raced 63 yards on their next drive and added a two-point conversion to lead 21-14. With just over two minutes left in the half, ASU's Danny White hit Steve Holden on a 55-yard scoring pass to tie the game at 21.

At that point, the Seminoles proved they had come to play. Huff put on a brilliant passing display, hitting Kent Gaydos for 46 yards to the Sun Devil 10. With time running out in the half, Rhett Dawson snared his second touchdown pass of the day to give the Tribe a 28-21 halftime lead.

The third quarter was all Arizona State. Holding the ball almost the entire quarter, the Sun Devils put 10 points on the board and led 31-28 heading into the final stanza.

Early in that last quarter, Florida State culminated a 75-yard drive with a field goal to tie the game at 31. On an exchange of punts, Holden hurt the Seminoles again. This time, he returned a Duane Carrell punt 63 yards for a

touchdown. Florida State came back to tie the game again when Dawson made a sensational touchdown grab between two defenders with 4:44 left in the contest.

ASU's final drive resulted in a Woody Green touchdown with 34 seconds left to break the tie and provide the final margin.

1977 TANGERINE BOWL

FLORIDA STATE 40
TEXAS TECH 17

ORLANDO, Fla (Dec. 23, 1977) - Florida State, making its first bowl appearance in seven years, demolished Texas Tech 40-17 in the 32nd Tangerine Bowl.

A record-breaking crowd of 44,502 witnessed almost total domination by the Seminoles, who became the first major college football team in Florida to win 10 games in a season.

FSU jumped ahead at 5:50 of the opening quarter on a 23-yard Dave Cappelen field goal. It stayed that way until Mike Mock of Texas Tech evened the count with a 24-yarder early in the second period. A 93-yard kickoff return by Larry Key following the Tech field goal gave the Seminoles the lead for good.

Later in the second quarter, Tribe quarterback Jimmy Jordan found tight end Grady King on a 37-yard scoring pass that boosted the FSU lead to 16-3 at intermission.

The Seminoles continued to add to their cushion in the third quarter. First, Jordan found Mike Shumann with a 40-yard scoring toss. Next, Cappelen booted a 22-yard field goal that made the Florida State lead 27-3.

Tech scored with 7:46 remaining in the quarter on a 44-yard pass, making the score 27-9. The count remained that way until Wally Woodham found Roger Overby on a 15-yard touchdown pass to increase the Seminole lead.

Neither team was through yet. Tech came back on a 21-yard touchdown run by Billy Taylor; with just 48 seconds remaining, FSU completed the scoring on a 44-yard pass from Woodham to Chip Sanders.

1980 ORANGE BOWL

OKLAHOMA 24
FLORIDA STATE 7

MIAMI, Fla. (Jan. 1, 1980) - Julius Caesar Watts and Heisman Trophy winner Billy Sims each rushed for more than 100 yards, and the Sooner defense held Florida State to 182 total yards as Oklahoma defeated Florida State 24-7 in the 46th Annual Orange Bowl Classic.

For 17 minutes, it appeared Florida State would see its dream of a 12-0 season and possible national championship come true as it took a 7-0 lead on Mike Whiting's one-yard touchdown run in the first quarter.

FSU had a chance to double its lead moments later. OU punter Fred Keeling's kick was blocked by Seminole cornerback Bobby Butler and recovered on the Oklahoma 17 by Keith Jones.

After a first down, FSU failed to gain more than two yards on three tries. Rick Stockstill fumbled a snap from center on an attempted field goal try as Oklahoma stopped the FSU drive and gained possession at its 19.

Following a 25-yard pickup by Sims and a sack by James Gilbert, Watts kept the ball on a sweep to the right and ran 61 yards for a score.

Watts' run was a sample of things to come for the Seminoles. Following the kickoff, Jimmy Jordan's first pass was picked off by Bud Herbert, who would intercept three passes on the night, and returned to the Seminole 10. Two plays later, Stanley Wilson got the call from the five and rambled in for the score and a 14-7 Sooner lead.

Fred Keeling made it 17-7 at the half with a 24-yard field goal, and the Sooners were on their way to victory.

The remainder of the game was a defensive standoff until Sims took a lateral from Watts and raced 22 yards into the Seminole end zone at 7:13 of the fourth quarter.

For the game, Sims gained 164 yards on 24 carries and Watts tallied 127 yards on 15 attempts. FSU was outgained in the game by a 447-182 margin.

1981 ORANGE BOWL

OKLAHOMA 18
FLORIDA STATE 17

MIAMI, Fla. (Jan. 1, 1981) - Oklahoma was not supposed to be able to pass. But that's what it took for the Sooners to beat Florida State in the 1981 Orange Bowl. With time running out and the Seminoles leading 17-10, J.C. Watts - a swift quarterback who led a notorious Oklahoma running game - drilled an 11-yard touchdown pass to split end Steve Rhodes with 1:27 remaining.

Going for the win on the conversion, Watts rolled to his right and hit tight end Steve Valora to give the Sooners an 18-17 win over upset-minded Florida State in the 47th Annual Orange Bowl Classic.

A Florida State fumble recovery and a missed field goal kept Oklahoma off the board in the first quarter, and FSU took the lead when Ricky Williams capped a 70-yard touchdown drive with a one-yard plunge. Bill Capece converted and the Seminoles led by seven.

The score remained the same until OU's Fred Keeling hit a 53-yard field goal with two seconds remaining in the half.

Oklahoma took the second half kickoff and marched 78 yards for a touchdown and a 10-7 lead. On second and goal from the FSU four, halfback David Overstreet took a pitchout to the right and scored easily.

On the following series, FSU drove from its own 20 to the Oklahoma 27, only to watch Capece's 44-yard field goal attempt sail right. The Seminoles recovered a Watts fumble three plays later. This time Capece's field goal from 19 yards was good, and the score was tied at 10.

With 13 minutes left in the game, Keeling dropped back to his own 18 to punt. The snap sailed through his hands and into the end zone, where Bobby Butler recovered for a touchdown and a 17-10 Seminole lead.

The teams traded punts and Oklahoma took over on its own 22-yard line, trailing by seven with 3:30 on the clock. Then, Watts abandoned the forte of the Sooner offense — running — and went

to the air.

On third-and-nine from the OU 23, Watts hit Rhodes with a 42-yard pass to the FSU 35. Then Chet Winters hauled in a 14-yard pass to the Florida State 21 for another first down.

After a 10-yard scramble by Watts, the senior quarterback found Rhodes in the end zone for the touchdown.

Two completed passes gave Florida State the ball on the Oklahoma 45 with just five seconds remaining. Capece attempted to give Florida State the win with a 62-yard field goal, but the attempt fell six yards short and the Seminoles had lost to the Sooners in the Orange Bowl for the second straight year.

1982 GATOR BOWL

FLORIDA STATE 31
WEST VIRGINIA 12

JACKSONVILLE, Fla. (Dec. 30, 1982) - Greg Allen rambled for 138 yards and two scores, while surprise starter Blair Williams threw for 202 yards and another touchdown as Florida State upset West Virginia 31-12 in the 38th Annual Gator Bowl.

Allen, who was named MVP, scored twice in the third quarter to break open a tight game and give the Seminoles a 31-6 lead entering the final period.

The victory lifted the Seminoles' record to 9-3 on the year, and gave FSU Head Coach Bobby Bowden a win in his first encounter against the Mountaineers — the team he coached from 1970-75.

Florida State drew first blood in the game — taking a 3-0 lead on a 20-yard field goal by Philip Hall with 3:30 remaining in the first quarter. Frustrated by a blocked field goal attempt on the first drive of the game, the Mountaineers came back to tie the game early in the second stanza when All-American Paul Woodside hit a 48-yard field goal.

The Seminoles took the lead for good on the next play. Picking up Woodside's kickoff on the five, Billy Allen started up the middle and then broke to his left — eventually going 95 yards for a touchdown, a Gator Bowl record, and a 10-3 FSU lead.

West Virginia added a field goal to cut the lead to 10-6, but Williams led FSU on a 63-yard touchdown drive with under one minute to play in the half.

With just 15 seconds remaining and the ball on the 27, Williams lofted a pass into the right corner of the end zone, where Dennis McKinnon went high over two WVU defenders to make a spectacular catch and give the Seminoles a 17-6 intermission lead.

The third quarter belonged to Greg Allen. Carrying the ball just five times, the sophomore tailback logged 52 yards and a pair of touchdowns.

Florida State's defense, which was in the face of WVU quarterback Jeff Hostetler all night, controlled the final period.

FSU held Hostetler to 10 completions in 28 attempts for 118 yards and two interceptions, while the Seminole offense was busy piling up 451 yards of total offense against a WVU defense ranked in the top 10 nationally.

1983 PEACH BOWL

FLORIDA STATE 28
NORTH CAROLINA 3

ATLANTA, Ga. (Dec. 28, 1983) - Making his first career start, Eric Thomas fired a pair of first-quarter touchdown passes to lead the Seminoles to a stunning 28-3 win over North Carolina in the 16th Annual Peach Bowl.

Thomas, a third-year sophomore who played sparingly during the year, led FSU on two long scoring drives on the Seminoles' first two possessions. On the first drive, Thomas directed a nine-play, 62-yard march from the Florida State 38. The drive ended when he found Weegie Thompson in the right corner of the end zone from 15 yards out for the touchdown.

Following a strong defensive effort that forced a Tar Heel punt after three downs, Thomas took over again. Displaying veteran composure in eluding a UNC blitz, he found Thompson again with an 18-yard scoring pass to give FSU a 14-0 lead.

The Seminoles stretched their lead to 21-0 before the intermission. Midway through the second quarter, Pete Panton fell on a fumbled punt return at the UNC 16. Rosie Snipes scored on a one-yard run for a three touchdown lead at the half.

Defensive MVP Alphonso Carreker led the Seminoles, who held the Tar Heel running attack to only 32 net yards. In the game, UNC managed only 198 yards of total offense.

In the second half, the Seminoles used a ball control offense to account for 265 yards on the ground, stopping any hopes of a Carolina comeback. Greg Allen and Cletis Jones led FSU's assault, piling up a combined 176 yards on 37 carries.

Florida State scored its last touchdown on a one-yard run by Thomas, after the Seminoles used an 11-play, 88-yard drive to eat up all but 31 seconds of the fourth quarter clock. Thomas' two touchdown passes and running off the option earned him offensive MVP honors.

1984 CITRUS BOWL

FLORIDA STATE 17
GEORGIA 17

ORLANDO, Fla. (Dec. 21, 1984) - Florida State's ninth blocked punt of the season led to a late score and enabled FSU to escape with a 17-17 tie with Georgia in front of 51,821 fans in the Florida Citrus Bowl.

Leading 17-9 with 3:58 left, Georgia punter Chip Andrews dropped back to receive the snap when FSU's Lenny Chavers burst through the middle of the Bulldog line to block the punt. Special teams phenom Joe Wessel scooped up the loose ball and returned it 14 yards for his fourth touchdown of the season off a blocked kick.

Florida State fell behind 14-0 at the half, and needed the blocked punt to earn the tie. The Bulldogs had taken control in the second quarter, scoring on runs of two and four yards by running back Lars Tate, who gained 75 yards and was named Offensive Player of the Game.

Tate's second touchdown was set up by cornerback Kevin Harris, who picked off an Eric Thomas pass and returned it 18 yards to the FSU 13 with 1:22 remaining in the first half.

Florida State got on track early in the third quarter, marching 67 yards with the second half kickoff to set up a

32-yard field goal by Derek Schmidt.

The Seminoles' next score came with 14:12 left in the game when Tony Smith, who finished the day with 68 yards on 10 carries, scored from the one.

Held to 134 yards of total offense, Georgia scored its only points of the second half on a 36-yard field goal by Kevin Butler in the fourth quarter. The FSU defense was led by linebacker Henry Taylor and safety Billy Allen, both of whom registered 11 tackles.

While the defense had success stopping the Georgia offensive attack, Florida State's offense sputtered throughout the game.

Georgia did mount a late scoring threat when it took possession of the ball on the Florida State 46-yard line with 21 seconds left. After two incomplete passes, the Bulldogs lined up to attempt a 70-yard field goal by All-American Butler, whose attempt fell just short as time expired.

1985 GATOR BOWL

FLORIDA STATE 34
OKLAHOMA STATE 23

JACKSONVILLE, Fla. (Dec. 30, 1985) - Freshman quarterback Chip Ferguson threw for 338 yards and a pair of touchdowns, and Tony Smith added 201 yards rushing as Florida State rolled over Oklahoma State, 34-23, in the 41st Annual Gator Bowl.

FSU, which entered the game minus its top three receivers, fooled Oklahoma State by throwing on 15 of its first 20 plays. Derek Schmidt field goals of 23 and 39 yards, and a 39-yard touchdown catch by Herb Gainer sandwiched in between, gave FSU a 13-0 halftime lead.

Oklahoma State got on the scoreboard immediately following the intermission when a 63-yard drive ended in a 33-yard field goal by Brad Dennis.

Ferguson, who was named the game's MVP, went back to the air, taking the Seminoles 73 yards on the next series before handing off to senior fullback Cletis Jones for a three-yard touchdown run. An interception by Deion Sanders gave the ball back to FSU, and Ferguson used just five plays before hitting Gainer with a 19-yard touchdown pass. That made the score 27-3, Florida State.

Oklahoma State didn't give up with Cowboy quarterback Ronnie Williams passing 29 yards to All-America tailback Thurman Thomas for an OSU TD. Following a Ferguson fumble, Williams handed off to Thomas, who threw back to the quarterback for a 12-yard touchdown that closed the score to 27-17.

Early in the fourth quarter, Ferguson scored from one yard out to give the Seminoles a 17-point cushion. The Cowboys added a late touchdown on a 31-yard pass from Williams to Hart Lee Dykes.

Sophomore wide receiver Randy White, who had never caught a pass at FSU, grabbed four first half passes for 87 yards while Gainer, who had caught just five during the regular season, hauled in seven for 148 yards and two TDs. Smith's 201 rushing yards came on 24 carries.

The Seminole defense held the heralded Thomas in check the entire game, limiting him to 97 yards on 26 attempts.

Florida State finished the season with a 9-3 record.

1986 ALL-AMERICAN BOWL

FLORIDA STATE 27
INDIANA 13

BIRMINGHAM, Ala. (Dec. 31, 1986) - Tailback Sammie Smith rushed for 205 yards and two touchdowns as Florida State claimed a 27-13 win over Indiana in the 10th Annual All-American Bowl.

Indiana was its own worst enemy, missing four scoring opportunities inside the FSU 31-yard line. The Hoosiers gained 383 yards to the Seminoles' 342 and held onto the ball almost 15 minutes longer than FSU.

Indiana scored first in the game. After driving 60 yards in 13 plays, Pete Stoyanovich kicked a 35-yard field goal to give his team a 3-0 lead.

FSU turned to Smith, a redshirt freshman. He ran for 28 yards on four carries and caught a pass for seven more as the Seminoles moved down the field. His four-yard touchdown run capped the drive. Derek Schmidt's PAT was blocked and FSU took a 6-3 lead.

Florida State picked up another touchdown before the half when Smith scored on a nine-yard romp. The Seminoles carried that 13-3 lead into intermission.

FSU made it 20-3 on the first possession of the second half. Smith ran three times for 20 yards and the Holloman brothers did the rest. The drive was sparked by a 36-yard reverse by Darrin, while senior Tanner collected 15 yards, including eight on a touchdown run.

IU came right back, but Stoyanovich missed a third FG, this time from 49 yards out. The Hoosier defense continued to hold the Seminoles, and late in the third period, Indiana made an attempt to get back into the game. Fullback Andre Powell closed the gap to 20-10 with a two-yard plunge at the 1:19 mark.

Following an interception in the opening minutes of the fourth period, Indiana drove 56 yards on seven plays and Stoyanovich's 30-yard field goal closed the score to 20-13.

FSU marched right back behind a handful of carries by Smith that netted 44 yards, with Tanner Holloman scoring on a 10-yard run.

For his performance, Smith was awarded the MVP trophy and the Seminoles finished the season with a 7-4-1 record.

1988 FIESTA BOWL

FLORIDA STATE 31
NEBRASKA 28

TEMPE, Ariz. (Jan. 1, 1988)—Florida State quarterback Danny McManus hit wide receiver Ronald Lewis for a touchdown on fourth-and-15 late in the fourth quarter as FSU bounced back to win the Fiesta Bowl over Nebraska, 31-28.

Nebraska struck quickly on a three-yard run by tailback Keith Jones and a 52-yard punt return by Dana Brinson to open the game. At the end of one, Florida State trailed 14-0.

FSU scored 21 points in the second

quarter after abandoning the run and turning to the hot hand of McManus, who was named the game's offensive MVP. When it was over, McManus had broken Fiesta Bowl records for passes attempted (51) and yards passing (375).

The second quarter was all Garnet and Gold. Deion Sanders' interception of a Steve Taylor pass gave the Seminoles the football at the Husker 40. Six plays later, Herb Gainer snagged the first of his two TDs, this one a 10-yarder.

The Florida State defense continued to tighten. Paul McGowan's fumble recovery gave the ball back to the offense. Seventy-five yards later, McManus handed off to Dayne Williams for a one-yard touchdown run.

Florida State scored on its third consecutive possession with 44 seconds left in the half. McManus connected with Gainer from 25 yards out, and the Seminoles enjoyed a 21-14 lead.

The Huskers evened the score at 21 when they took the second half kickoff and marched 77 yards, Taylor scoring from the two. The Seminoles then took a 24-21 lead on Derek Schmidt's 32-yard field goal. With 40 seconds left in the third period, fullback Tyreese Knox put Nebraska back on top with a four-yard run.

The fourth period proved to be the culmination of an exciting afternoon for the crowd of 72,112 in Sun Devil Stadium. Nebraska's offense drove the field, using six minutes of clock time as the game wound down. Camped at the Tribe two on second-and-goal, the Huskers were set to deal the final blow. But as Knox got the handoff, the ball popped loose and FSU's Eric Hayes recovered.

With 6:58 left, McManus needed a touchdown for a Florida State win. Starting from the FSU three, the senior led his team down to the Nebraska two — the big play coming on a 43-yard pass to tailback Dexter Carter. A dead ball foul pushed the Seminoles back to the 18. Two plays later, McManus faced fourth-and-goal from the 15. He hit Lewis on the square-in pattern for the winning touchdown.

Florida State finished the season 11-1 and was voted runnerup in both the Associated Press and United Press International polls.

1989 SUGAR BOWL

FLORIDA STATE 13
AUBURN 7

NEW ORLEANS, La. (Jan. 2, 1989)–Sammie Smith rushed for 115 yards on 24 carries and All-American Deion Sanders intercepted a pass in the end zone on the game's final play to give Florida State a 13-7 victory over SEC champion Auburn in the 55th Annual Sugar Bowl.

The victory, before an ABC national television audience, gave FSU an 11-game win streak and a No. 3 final ranking. It also marked the seventh consecutive bowl championship for FSU.

Florida State scored 10 points in the first quarter, and it would be enough for the Seminole defense. FSU limited the Tigers to 108 yards on the ground and 270 total yards. The Tribe recovered a pair of fumbles and grabbed three interceptions, including Sanders' game-saver.

Smith powered the Florida State offense early with 73 yards in the first half. He earned the Miller-Digby Award as the game's Most Valuable Player and became the first back to gain over 100 yards on Auburn's defense in 25 games.

Florida State opened the game with an impressive 84-yard drive. Smith gained 50 yards as the Tribe surprised Auburn by running the ball up the middle. Dayne Williams got the touchdown on a two-yard run at 9:48 of the first quarter.

After a Stan Shiver interception, FSU's Bill Mason added a 35-yard field goal to give the Seminoles a 10-0 lead. Following a fumble recovery, Florida State drove to the Auburn two, where a fake field goal attempt failed.

The next time the Seminoles got the ball, after a Dedrick Dodge interception, FSU capitalized by driving 24 yards in eight plays for a 31-yard Mason field goal.

The teams exchanged punts on their next possessions before Auburn drove for its lone score of the game. The Tigers took the ball on their own 49 and Reggie Slack threw a 20-yard touchdown pass to Walter Reeves to bring Auburn within six at 13-7.

It was as close as Auburn would get. In fact, neither team would score again as defense dominated the second half.

As the fourth period began, FSU was on the Auburn one following a 68-yard drive. On third-and-goal, Chip Ferguson's lateral to Sammie Smith got away and Auburn recovered. The Tigers turned around and drove to the FSU 15-yard line.

On fourth-and-nine from FSU's 15, Howard Dinkins pressured Slack and he was called for intentional grounding. After a Seminole punt pinned Auburn at its own four with 3:28 to go, the Tigers put together a last-ditch drive to win the game.

With Slack completing passes to receivers Reeves, Lawyer Tillman and Freddy Weygand, the Tigers converted on fourth down three times. But on third-and-10 from the FSU 22 and five seconds remaining, Auburn went at FSU's All-American once too often. Sanders picked off Slack's pass in the end zone, and Florida State had its first Sugar Bowl victory.

1990 FIESTA BOWL

FLORIDA STATE 41
NEBRASKA 17

TEMPE, Ariz. (Jan. 1, 1990) — Peter Tom Willis, the game's Offensive Most Valuable Player, threw for five touchdowns and 422 yards to lead Florida State to its second Fiesta Bowl win over the Nebraska Cornhuskers, 41-17.

Nebraska came on strong in the first quarter with a 69-yard touchdown drive. Capped by a Gerry Gdowski-to-Brian Gregory pass, the drive took only 3:41.

Florida State followed with a march that ended in a missed 37-yard field goal by Bill Mason. Three plays later, Nebraska fumbled, but the Seminoles could not capitalize on Errol McCorvey's recovery.

Kevin Grant's interception at the Nebraska 37-yard line provided another scoring chance for FSU, but at the top of the second quarter, Richie Andrews' 39-yard field goal attempt missed to the left.

In the second quarter, Willis completed 12-of-14 passes for 210 yards and three touchdowns as the Seminoles built a 21-10 halftime lead. The first drive began with Odell Haggins' fumble recovery. Two plays later, Willis' pass

to Terry Anthony tied the score at seven.

Nebraska followed with a 62-yard kick return and a 39-yard field goal to take a 10-7 lead.

After a Florida State fourth down conversion try failed and Nebraska missed a field goal, the Seminoles took the lead for good on a five-yard touchdown pass from Willis to Reggie Johnson.

With 24 seconds left in the first half, Willis struck again with a 10-yard pass to Dexter Carter to put FSU up 21-10.

Florida State continued the flood in the third quarter. Willis' passing and spectacular catching by the FSU receivers — Anthony caught six passes for 88 yards, Ronald Lewis five for 106 yards and Lawrence Dawsey four for 66 — helped the Seminoles to three third quarter touchdowns and a 41-10 lead.

After Paul Moore scored on a one-yard run, Willis connected with Johnson for the second time. Next came a 24-yard pass to Anthony to give the Seminoles their sixth touchdown of the game.

The win was Florida State's 10th straight after an 0-2 start to the 1990 season. FSU finished with its third straight Top Three ranking.

1990 BLOCKBUSTER BOWL

FLORIDA STATE 24
PENN STATE 17

MIAMI, Fla. (Dec. 28, 1990) — In a game that pitted college football's winningest active coaches, FSU quarterback Casey Weldon completed 22-of-36 passes for 248 yards to lead the Seminoles to a 24-17 victory over Penn State in the inaugural Blockbuster Bowl. The victory pushed Florida State to a number four final ranking.

After scoring on a 41-yard Richie Andrews field goal on the game's first drive, Terrell Buckley's thrilling 39-yard punt return put the Seminoles on the Penn State 17-yard line minutes later. Four plays later, Florida State scored the first touchdown of the game on a one-yard run by Amp Lee. Lee was named the game's Most Valuable Player with 86 yards on 21 carries and a pair of scores.

Following unsuccessful drives by both Penn State and FSU, PSU quarterback Tony Sacca launched a 56-yard touchdown pass to David Daniels for the Nittany Lions' first score.

Florida State's lead increased 1:32 into the second quarter when Lee ran for his second touchdown of the game, this one from seven yards out. The score remained 17-7 until the third quarter.

Florida State started the third period with a drive that ended in a Nittany Lion interception at the Penn State 18-yard line. Twelve plays later, PSU kicker Craig Fayak gave the Nittany Lions their sole score of the third quarter with a 32-yard field goal. The Seminoles came back quickly. Weldon ran five yards for FSU's final score after a 58-yard drive.

The Nittany Lions and Seminoles exchanged punts before Penn State came back. Following a 62-yard drive, Terry Smith scored on a 37-yard pass from reserve QB Tom Bill as PSU closed to within seven with six minutes left in the game.

The final six minutes would provide some anxious moments for Seminole fans as the Nittany Lions gained momentum with Bill at the helm.

But both defenses held in the final minutes. After an exchange of punts, FSU's John Davis cemented the victory with a leaping interception at the Florida State one. The Seminoles were able to run out the clock after that to hand the Nittany Lions their first loss in nine games.

1992 COTTON BOWL

FLORIDA STATE 10
TEXAS A&M 2

DALLAS, Texas (Jan. 1, 1992) — The Seminoles won the Cotton Bowl with a mix of feisty defense and ball control offense which highlighted the rushing of sophomore Sean Jackson. After consecutive losses to Miami and Florida to end the regular season, the Seminoles rebounded to defeat ninth-ranked Texas A&M, 10-2.

Jackson ably took over the starting tailback job, running for 119 yards on 27 carries and was named the game's offensive MVP.

Rainy and cold weather conditions caused a turnover-filled game that turned into a defensive struggle. There were a Cotton Bowl record 13 turnovers in all, eight by the Aggies and five by Florida State. Texas A&M was especially plagued by ball-handling woes, fumbling six times and throwing two interceptions.

Ironically, Texas A&M's first fumble resulted in its only points of the game. When Aggie running back Greg Hill fumbled out of bounds deep in Seminole territory, the FSU offense was forced to take over on its own two-yard line. One play later, Quentin Coryatt caught FSU quarterback Casey Weldon in the end zone for a safety.

The Aggies' two-point lead held for most of the half until Dallas native Clifton Abraham recovered an Aggie fumble at midfield. Seven plays later, Weldon faked a handoff and rolled around the right end for a five-yard touchdown run.

The second half was a carbon copy of the first with both teams trying to hang onto the ball in the wet conditions. The FSU defense continued to harass the Aggie offense, caused five fumbles in the second half. Florida State held A&M to 180 yards of total offense for the game.

The Aggie defense was also dominating, allowing the Seminoles just one more score in the game, a 27-yard field goal by Gerry Thomas with 2:40 left in the fourth quarter. Florida State won its 11th game of the year and finished the season ranked fourth in the nation.

1993 ORANGE BOWL

FLORIDA STATE 27
NEBRASKA 14

MIAMI, Fla. (Jan. 1, 1993)— The Orange Bowl provided the perfect setting for a reunion. After all, the bowl itself was one Florida State had not visited since 1981, and FSU had never won the game. In addition, the matchup between Big Eight champ Nebraska and Florida State provided a chance for the two teams to get reacquainted.

Before the coin toss, the outcome seemed a foregone conclusion. Nobody, including the Nebraska school newspaper, believed the Cornhuskers stood a chance against Charlie Ward and Florida State's high-powered offense, while the FSU defense appeared up to the challenge of stopping Nebraska's "We-Backs".

By the second quarter, the foundation of a rout had been built. The Tribe scored 20 unanswered points and the Cornhuskers were flailing in monsoon

conditions that had hit the Orange Bowl. However, the torrential downpour affected FSU's style of play more, forcing the offense to replace the shotgun with a safer and slower I-formation rushing attack.

Florida State tallied its first points of the contest midway through the first quarter. After Nebraska hit a brick wall on a fourth-and-one attempt on an early drive, the Seminole offense got the ball on its own 24-yard line.

Charlie Ward quickly directed a drive to the Cornhusker 25. From there, the FSU signal-caller calmly hooked up with Tamarick Vanover for the first score of the game.

After an exchange of punts, an interception, and a missed field goal by Nebraska, FSU got going again. Vanover's 29-yard pickup on a reverse and Sean Jackson's 28-yard pass completion to Ward highlighted an FSU drive that resulted in a 40-yard field goal by Dan Mowrey. With 10:54 left in the half, the Tribe held a 10-point advantage.

A Nebraska mistake proved costly on the following series. Cornhusker quarterback Tommy Frazier attempted a late pitch. The ball sailed and FSU's Dan Footman recovered it on the two-yard line. Three plays later, Ward hit Kez McCorvey with a four-yard strike for a 17-0 FSU lead.

Mowrey added another field goal in the period, this one from 24 yards out. With a first half shutout looming, Nebraska went to the air. Frazier soon connected with Corey Dixon, who made a circus grab in the end zone for a 41-yard touchdown.

As the rain poured down, Florida State and Nebraska played a quiet final half, offensively. The two teams traded touchdowns, with the Seminoles putting the game away in the third quarter. At the end of an 85-yard, 16-play drive that took nearly eight minutes off the clock, Jackson rattled and rolled 11 yards into the end zone, giving the Tribe a 20-point lead once again.

The Cornhuskers put the last points on the board with 10 minutes left in the game. Tight end Gerald Armstrong snared a one-yard pass from Frazier.

Ward was named Florida State's Orange Bowl MVP with 210 yards of total offense and two touchdown passes. Jackson also had an excellent outing, gaining 101 yards on 17 carries and catching four passes for 61 yards. Jackson gained 73 of his 101 yards in the second half as he passed the 100-yard mark for the second consecutive bowl game.

1994 ORANGE BOWL

FLORIDA STATE 18
NEBRASKA 16

MIAMI, Fla.— The 60th Annual Orange Bowl game proved indeed to be a "Classic" as the nation's top two teams battled to the last second for the 1993 National Championship. When Florida State kicker Scott Bentley's field goal with 21 seconds left in the game split the uprights and Cornhusker Byron Bennett's last second kick sailed wide left, the Seminoles stood as 18-16 victors over number one Nebraska.

Both teams started slow offensively, failing to score in the first quarter. In all, the teams combined for five punts and a missed field goal in the period. And while defense continued to dominate in the second stanza, FSU took a 3-0 lead on Bentley's 34-yard field goal after marching 63 yards. The big play in the FSU drive was a 31-yard pass from Charlie Ward to Kevin Knox, while a pass interference penalty on Nebraska gave Florida State a first down on third-and-six.

It took less than two minutes for the Cornhuskers to counter. When FSU's Devin Bush tipped a pass from Nebraska quarterback Tommie Frazier into the hands of receiver Reggie Baul, NU had a 34-yard touchdown completion and a 7-3 lead.

Florida State and Nebraska traded possessions before FSU was able to add another three. Seminole quarterback Ward showed the skills that won him the Heisman Trophy, scrambling for 23 and passing for 39 of the 71 yards on the drive. Bentley nailed a 25-yard field goal with 22 seconds left and as the half ended, the heavily favored Tribe trailed, 7-6.

FSU regained the lead after taking the second half kickoff and driving 67 yards. Ward, the game's Most Valuable Player, set up William Floyd's 1-yard TD plunge with a 41-yard pass to Knox before his two-point conversion attempt fell incomplete. Nonetheless, the Seminoles took a 12-7 lead.

One possession later, FSU increased its lead. After taking over at its own 12, Florida State looked to junior fullback Floyd for a spark. He obliged with a career-long 34-yard run to the FSU 46-yard line. Six plays later, Bentley's third field goal of the night, this one from 39 yards out, put the Seminoles up 15-7 with 3:06 remaining in the third.

Nebraska held the ball for the rest of the quarter, and on the first play of the final period, Lawrence Phillips ran to the right for a 12-yard touchdown. A two-point conversion attempt to tie the game at 15 failed when Frazier was knocked out of bounds at the one.

Florida State was unable to advance past the Nebraska 45 on its next drive, so the Cornhuskers once again took over. Their march deep into Seminole territory came to a sudden end when Richard Coes intercepted a pass at the FSU nine. But the Seminoles went three and out, turning the ball over to the Cornhuskers with 4:39 left in the game.

Nebraska drove from its own 20 to the FSU 4 after Liss' 42-yard punt. Phillips ran for 17 yards on the first play of the drive, while Frazier gained 32 yards on another rush. But the Seminole defense stiffened from there. Three runs netted minus five yards and Bennett kicked a 27-yard three-pointer from the five, giving the 'Huskers a 16-15 lead with 1:16 to play.

Starting at the 35-yard line after Bennett's kickoff went out of bounds, Ward took over. Aided by a pair of penalties against Nebraska—a 15-yard late hit after a 21-yard Warrick Dunn pickup, and a 15-yard pass interference call—Ward led FSU to the Nebraska five with 21 seconds left. Bentley's 22-yard kick on second down sailed through the uprights and gave Florida State an 18-16 edge with 21 seconds left.

But Nebraska was not ready to call it a day. On second down from the Nebraska 43, Frazier completed a 29-yard pass to Trumane Bell. The Seminoles celebrated as time apparently expired on the play, but the Cornhuskers had called a time out with one second remaining. As Bennett's last second attempt sailed wide left, the Seminoles wrapped up their first 12-win season and earned Florida State's first football national championship.

FLORIDA STATE BOWL RECORDS

INDIVIDUAL

TOTAL OFFENSE

Most Plays - 61, Kim Hammond vs. Penn State, 1967 Gator Bowl
Most Yards Total Offense - 414, Peter Tom Willis vs. Nebraska, 1990 Fiesta Bowl
Most Touchdowns Responsible For - 5, Steve Tensi vs. Oklahoma, 1965 Gator Bowl; Peter Tom Willis vs. Nebraska, 1990 Fiesta Bowl

RUSHING

Most Carries - 27, Phil Spooner vs. Oklahoma, 1965 Gator Bowl
Most Yards Gained - 205, Sammie Smith vs. Indiana, 1986 All-American Bowl
Most TDs Rushing - 2, Five Times (latest Amp Lee vs. Penn State, 1990 Blockbuster Bowl)
Longest Rush - 65, Dennis McKinnon vs. West Virginia, 1982 Gator Bowl
Highest Average Per Rush - 8.4 (24-202), Tony Smith vs. Oklahoma State, 1985 Gator Bowl

PASSING

Most Passes Attempted - 53, Kim Hammond vs. Penn State, 1967 Gator Bowl
Most Passes Completed - 37, Kim Hammond vs. Penn State, 1967 Gator Bowl
Most Interceptions Thrown - 4, Steve Tensi vs. Oklahoma, 1965 Gator Bowl; Kim Hammond vs. Penn State, 1967 Gator Bowl; Casey Weldon vs. Texas A&M, 1992 Cotton Bowl
Most Yards Gained - 422, Peter Tom Willis vs. Nebraska, 1990 Fiesta Bowl
Most Touchdown Passes - 5, Steve Tensi vs. Oklahoma, 1965 Gator Bowl; Peter Tom Willis vs. Nebraska, 1990 Fiesta Bowl
Longest Pass - 46, Gary Huff to Kent Gaydos vs. Arizona State, 1971 Fiesta Bowl

RECEIVING

Most Passes Caught - 14, Ron Sellers vs. Penn State, 1967 Gator Bowl
Most Yards Receiving - 192, Fred Biletnikoff vs. Oklahoma, 1965 Gator Bowl
Most TD Passes Caught - 4, Fred Biletnikoff vs. Oklahoma, 1965 Gator Bowl

PUNTING

Most Punts - 9, Bill Cheshire vs. LSU, 1968 Peach Bowl; Rohn Stark vs. Oklahoma, 1980 Orange Bowl
Highest Average - 47.5, Louis Berry vs. Oklahoma State, 1985 Gator Bowl
Most Yards on Punts - 380, Rohn Stark vs. Oklahoma, 1980 Orange Bowl
Longest Punt - 70, Rohn Stark vs. Oklahoma, 1980 Orange Bowl

PUNT RETURNS

Most Punt Returns - 5, Jessie Hester vs. North Carolina, 1983 Peach Bowl
Most Yards on Punt Returns - 73, Billy Graham vs. Texas Western, 1955 Sun Bowl
Longest Punt Return - 39, Terrell Buckley vs. Penn State, 1990 Blockbuster Bowl

KICKOFF RETURNS

Most Kickoff Returns - 5, Barry Smith vs. Arizona State, 1971 Fiesta Bowl
Most Yards on Kickoff Returns - 143, Barry Smith vs. Arizona State, 1971 Fiesta Bowl
Most TDs on Kickoff Returns - 1, Larry Key vs. Texas Tech, 1977 Tangerine Bowl; Billy Allen vs. West Virginia, 1982 Gator Bowl
Longest Kickoff Return - 95, Billy Allen vs. West Virginia, 1982 Gator Bowl (TD)

INTERCEPTIONS

Most Passes Intercepted - 2, Brian McCrary vs. West Virginia, 1982 Gator Bowl
Most Yards on Interceptions - 69, Howard Ehler vs. Oklahoma, 1965 Gator Bowl
Longest Interception Return - 69, Howard Ehler vs. Oklahoma, 1965 Gator Bowl

Florida State and Nebraska have squared off on New Year's Day in four of the last seven years.

SCORING

Most Points - 24, Fred Biletnikoff vs. Oklahoma, 1965 Gator Bowl
Most Touchdowns - 4, Fred Biletnikoff vs. Oklahoma, 1965 Gator Bowl
Most PATs Attempted - 6, Richie Andrews vs. Nebraska, 1990 Fiesta Bowl
Most PATs Made - 5, Richie Andrews vs. Nebraska, 1990 Fiesta Bowl
Most Points Kicking - 12, Frank Fontes vs. Arizona State, 1971 Fiesta Bowl; Scott Bentley vs. Nebraska, 1994 Orange Bowl

FIELD GOALS

Most Field Goals Attempted - 5, Scott Bentley vs. Nebraska, 1994 Orange Bowl
Most Field Goals Made - 4, Scott Bentley vs. Nebraska, 1994 Orange Bowl
Longest Field Goal Made - 42, Frank Fontes vs. Arizona State, 1971 Fiesta Bowl

TEAM

Single Game Offense

TOTAL OFFENSE

Most Yards Gained - 569 vs. Oklahoma State, 1985 Gator Bowl
Most Yards Gained, Both Teams - 938 vs. Oklahoma State, 1985 Gator Bowl
Greatest Margin of Victory - 25 vs. North Carolina, 1983 Peach Bowl
Greatest Margin of Defeat - 27 vs. Texas Western, 1955 Sun Bowl
Most Touchdowns - 6 vs. Nebraska, 1990 Fiesta Bowl
Most PATs Made - 5 vs. Nebraska, 1990 Fiesta Bowl
Most Field Goals Made - 4 vs. Nebraska, 1994 Orange Bowl

RUSHING

Most Yards Gained - 364 vs. North Carolina, 1983 Peach Bowl
Most Yards Gained, Both Teams - 562 vs. North Carolina, 1983 Peach Bowl
Most Touchdowns - 4 vs. Indiana, 1986 All-American Bowl

PASSING

Most Passes Attempted - 55 vs. Penn State, 1967 Gator Bowl
Most Passes Completed - 38 vs. Penn State, 1967 Gator Bowl
Most Interceptions Thrown - 4, vs. Oklahoma, 1965 Gator Bowl; vs. Penn State, 1967 Gator Bowl; vs. Texas A&M, 1992 Cotton Bowl
Most Yards Gained - 455 vs. Texas Tech, 1977 Tangerine Bowl
Most Yards Gained, Both Teams - 734 vs. Texas Tech, 1977 Tangerine Bowl
Most TD Passes - 5, vs. Oklahoma, 1965 Gator Bowl; vs. Nebraska, 1990 Fiesta Bowl

PUNTING

Most Punts - 9, vs. Oklahoma, 1980 Orange Bowl; vs. LSU, 1968 Peach Bowl; vs. Wyoming, 1966 Sun Bowl
Most Punts, Both Teams - 17, vs. Wyoming, 1966 Sun Bowl; vs. Texas A&M, 1992 Cotton Bowl
Highest Average - 47.5 vs. Oklahoma State, 1985 Gator Bowl

PUNT RETURNS

Most Punt Returns - 5, vs. vs. Penn State, 1967 Gator Bowl; North Carolina, 1983 Peach Bowl
Most Yards Gained - 62 vs. Georgia, 1984 Citrus Bowl

KICKOFF RETURNS

Most Kickoff Returns - 8, vs. vs. Texas Western, 1955 Sun Bowl; Arizona State, 1971 Fiesta Bowl
Most Yards Gained - 184 vs. Arizona State, 1971 Fiesta Bowl

FIRST DOWNS

Most First Downs - 31 vs. Oklahoma State, 1985 Gator Bowl
Most First Downs, Both Teams - 54 vs. Oklahoma State, 1985 Gator Bowl
Most Rushing First Downs - 21 vs. Oklahoma, 1980 Orange Bowl
Most Passing First Downs - 19, vs. Oklahoma State, 1985 Gator Bowl; vs. Nebraska, 1988 Fiesta Bowl

FUMBLES

Most Fumbles Lost - 2, Six Times (latest vs. Oklahoma State, 1985 Gator Bowl)
Most Fumbles Lost, Both Teams - 7 vs. Texas A&M, 1992 Cotton Bowl

Single Game Defense

FIRST DOWNS

Fewest First Downs Allowed - 6, Wofford, 1950 Cigar Bowl

TOTAL DEFENSE

Fewest Yards - 139, Wofford, 1950 Cigar Bowl
Most Yards - 450, Arizona State, 1971 Fiesta Bowl

RUSHING DEFENSE

Fewest Yards Rushing - 32, North Carolina, 1983 Peach Bowl
Most Yards Rushing - 411, Oklahoma, 1980 Orange Bowl

PASSING DEFENSE

Fewest Passes Attempted - 4, Oklahoma, 1980 Orange Bowl
Fewest Passes Completed - 2, Oklahoma, 1980 Orange Bowl
Fewest Yards Passing - 36, Oklahoma, 1980 Orange Bowl
Most Yards Passing - 279, Texas Tech, 1977 Tangerine Bowl
Most Passes Intercepted - 3, vs. Penn State, 1967 Gator Bowl; vs. Auburn, 1989 Sugar Bowl; vs. Penn State, 1990 Blockbuster Bowl

SIDELINES

One of the most unique Florida State traditions is the Sod Cemetery. A patch of manicured grass beside one of the Seminole practice fields has been designated as the Sod Cemetery. In it, pieces of turf from "big" Florida State road victories have been buried, just as the Seminoles "buried" those opponents.

Since 1962, certain games every season have been dubbed "Sod Games". Usually, these are contests in which Florida State goes into opponent's turf as the underdog. Through the years, other games have also been designated as Sod Games, like bowl contest and road games against in-state rivals.

If the Seminoles pull off the upset, or even a tie, a piece of turf is removed from the field and taken back to Tallahassee, where it is interred in the cemetery — complete with head stone. Last year, the Tribe buried sod after ending Florida's 23-game home winning streak, and following the win over Nebraska in the Orange Bowl.

FLORIDA STATE FOOTBALL DEFENDING NATIONAL CHAMPIONS

- 1993 National Champions
- Only eighth team in history to start and finish #1
- Seven straight top four finishes.
- Nine consecutive bowl victories.
- NCAA record 12-game bowl unbeaten streak.
- Back-to-back ACC Championships, unbeaten.
- The second-best record in college football since 1987 (76-10).
- Eight national award winners, five on defense.
- An FSU player has won the: Heisman, Thorpe (two), Butkus (two), O'Brien, Maxwell, and Lombardi.
- Bobby Bowden is the nation's all-time winningest bowl coach ever.
- Coach Bowden is the only coach in NCAA 1-A history to record seven straight 10-win seasons.
- Bobby Bowden is second-winningest active head coach in America.
- Over the last six years alone, the Seminoles have won the Fiesta (twice), Sugar, Blockbuster, Cotton, and Orange (twice) Bowls.
- To complete the "cycle", Florida State has also won both preseason contests - the Pigskin and Kickoff Classics.
- 25 players have earned first-team All-America honors under Bowden at Florida State.
- Since 1989, FSU has played in the nation's top markets including: Chicago, Atlanta, Los Angeles, Detroit, Phoenix, Dallas, Miami, New Orleans, Orlando, Washington D.C., New York City.

FLORIDA STATE SCHEDULE '94

SEPTEMBER
3 VIRGINIA
10 at Maryland
17 at Wake Forest
21 NORTH CAROLINA*

OCTOBER
8 at Miami
22 CLEMSON**
29 DUKE

NOVEMBER
5 at Georgia Tech
12 at Notre Dame (Orlando)
19 at N.C. State
26 FLORIDA

*Parents' Weekend
**Homecoming